

**MAP TO ACCOMPANY
STATEMENT AND PROOF OF
CLAIM TO USE OF WATER OF THE
KLAMATH RIVER AND ITS TRIBUTARIES**

SITUATED IN THE NW1/4SW1/4 AND
GOVERNMENT LOTS 10, 11 AND 12 OF SECTION 5
T40S, R8EWM, KLAMATH COUNTY, OREGON

JUNE, 1991

KLAMATH ADJUDICATION
CLAIM # **207** PAGE # **029**



SCALE
1" = 1320'

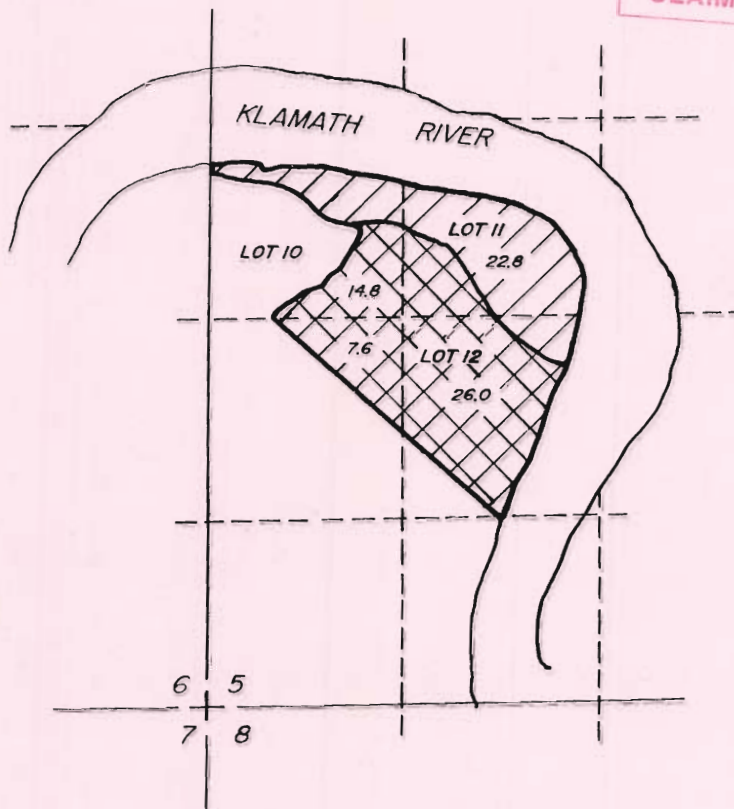

MAP PREPARED FOR
--KITE RANCHES, Inc.--

MAP PREPARED FROM WATER RESOURCES DEPARTMENT
ADJUDICATION MAP AND FINAL PROOF SURVEY UNDER
APPLICATION #40350 -- PERMIT #30087 -- CERTIFICATE #38456



LANDS NOT MAPPED ON
WATER RESOURCES ADJUDICATION MAP.

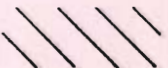

LANDS MAPPED BY FINAL PROOF
SURVEY UNDER APPLICATION #40350 --
PERMIT #30087 -- CERTIFICATE #38456.

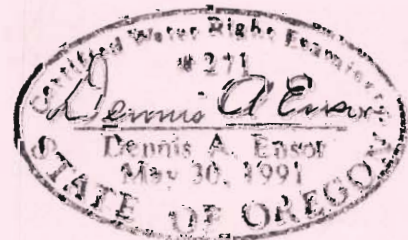

THE PURPOSE OF THIS MAP IS TO IDENTIFY THE
LOCATION OF THE WATER RIGHT. IT IS NOT
INTENDED TO PROVIDE INFORMATION RELATIVE TO
THE LOCATION OF PROPERTY OWNERSHIP
BOUNDARY LINES.

TRU-LINE SURVEYING
2333 SUMMERS LANE
KLAMATH FALLS, OR. 97603