

ADJUDICATION CLAIM 236MAP

RECEIVED

FOR
MARK D. ANDERTON

APR 05 2005

LOCATED IN THE WESTERLY HALF OF THE EASTERLY
HALF OF SECTION 23, T.34S., R.8E, W.M.

WATER RESOURCES DEPT
SALEM, OREGON

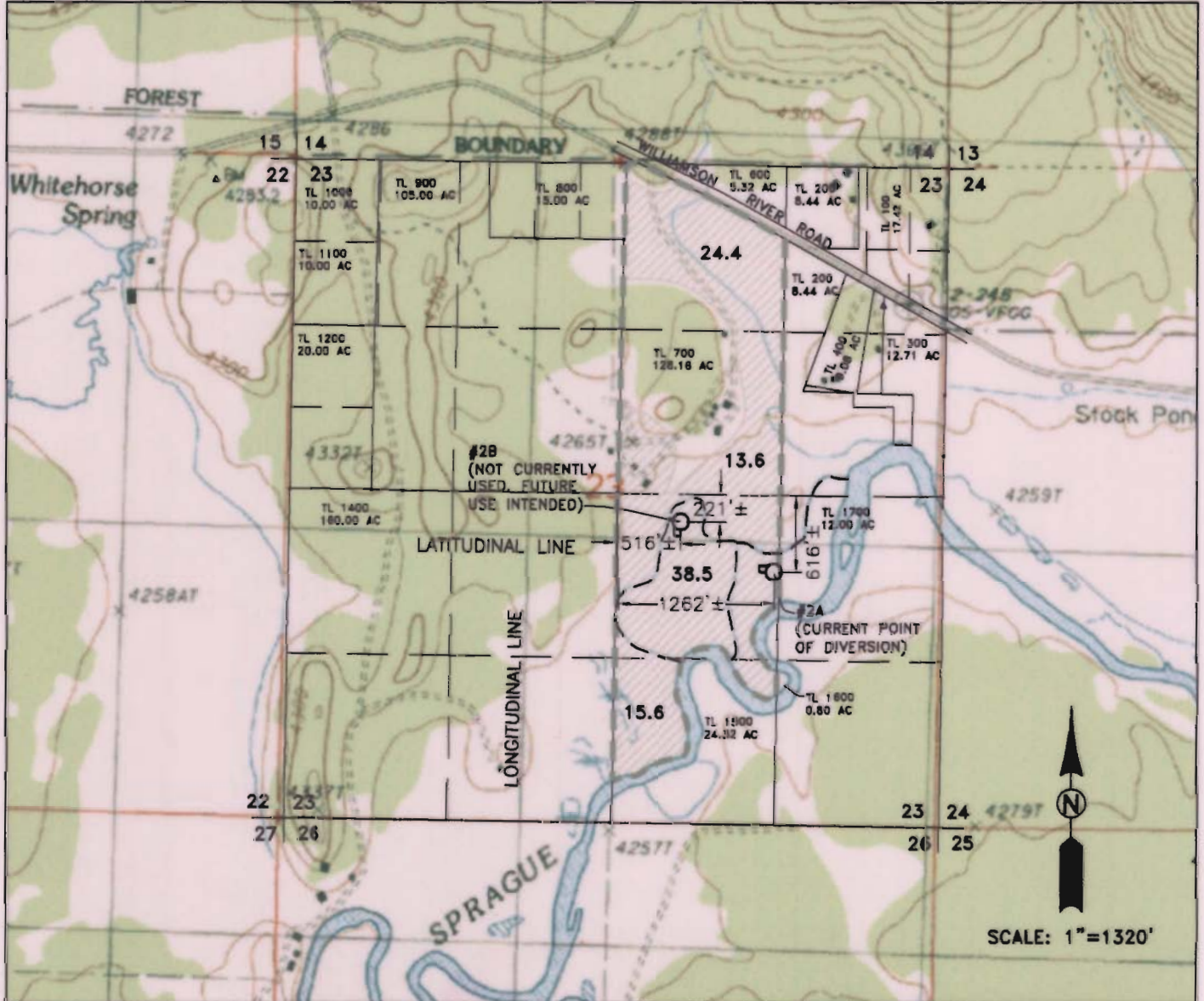

***NOTES:**

1) IN ADDITION TO THE DIVERSION POINTS SHOWN THERE IS A PORTABLE POINT OF DIVERSION LOCATED IN THE NW 1/4 OF THE SE 1/4 OF SECTION 23.

2) BACKGROUND MAP PROVIDED THROUGH TERRAIN NAVIGATOR, USGS.

3) AREAS SHOWN IN ACRES

4) IRRIGATION MAINLINES ARE NOT PERMANENT INSTALLATIONS

5) MAIN DITCH LOCATIONS ARE APPROXIMATE

THE PURPOSE OF THIS MAP IS TO IDENTIFY THE LOCATION OF THE WATER RIGHT ONLY. THIS MAP IS NOT INTENDED TO PROVIDE LEGAL DIMENSIONS OR LOCATIONS OF PROPERTY LINES.



EXPIRES: 12/31/2006

LEGEND:

○ DIVERSION PUMP

▨ IRRIGATED AREA

- - - APPROXIMATE OUTLINE OF SLOUGH

i.e.
ENGINEERING

741 SE Jackson Street
Roseburg, Oregon 97470
PHONE (541) 873-0166
FAX (541) 440-9392

PROJECT NO. 2047-01