

T7S R2W WM

MARION COUNTY

Page 1 of 2

SEE DETAIL
SHEET 2 OF 2

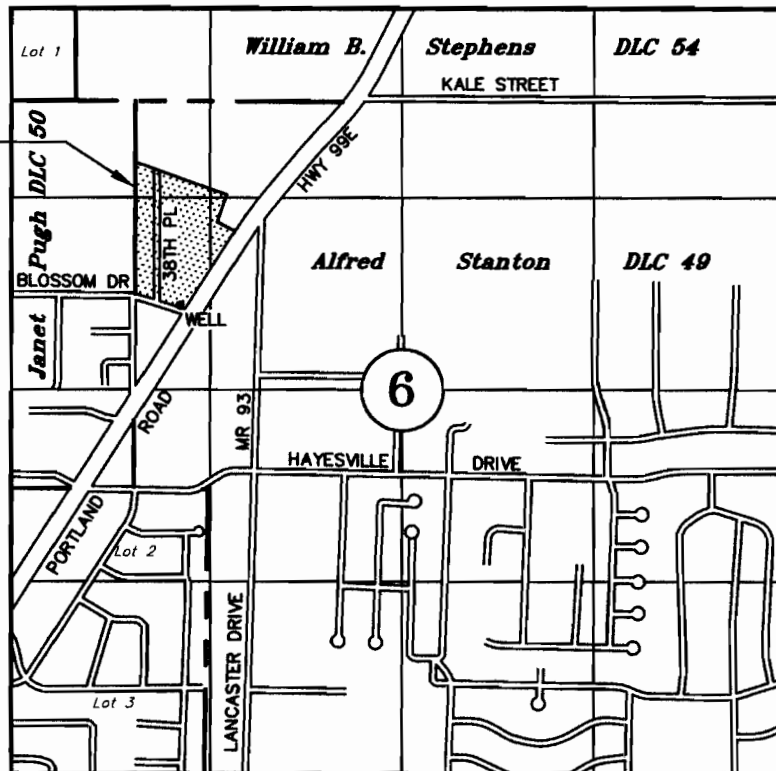

WELL: 1405' SOUTH & 308' EAST NE COR JANET PUGH DLC 50

TAX LOTS:
7 2W 06BC 300
400
500
600
700
800
900
901
1000
1100
1200
1300
1400
1500
1600
1700
1800
1900
2000
2100
2200
2400
2500
2600
2700
2800
2900
3000
3100
3200
3300
3400

APPLICATION FOR WATER RIGHT PERMIT RECEIVED

QUASI-MUNICIPAL

UNDER

Application No. _____ Permit No. _____

OCT 02 2012

WATER RESOURCES DEPT
SALEM, OREGON

IN THE NAME OF

McClain Village Water Department

SEPTEMBER 25, 2012

SCALE 1" = 1320'

NOTE: This map is for the purpose of identifying the location of water rights and has not intent to dimension or locate property ownership lines.



EXPIRES 12-31-13

G-17587

Sec 6, T7S R2W WM

MARION COUNTY

Page 2 of 2

TAX LOTS:
7 2W 06BC

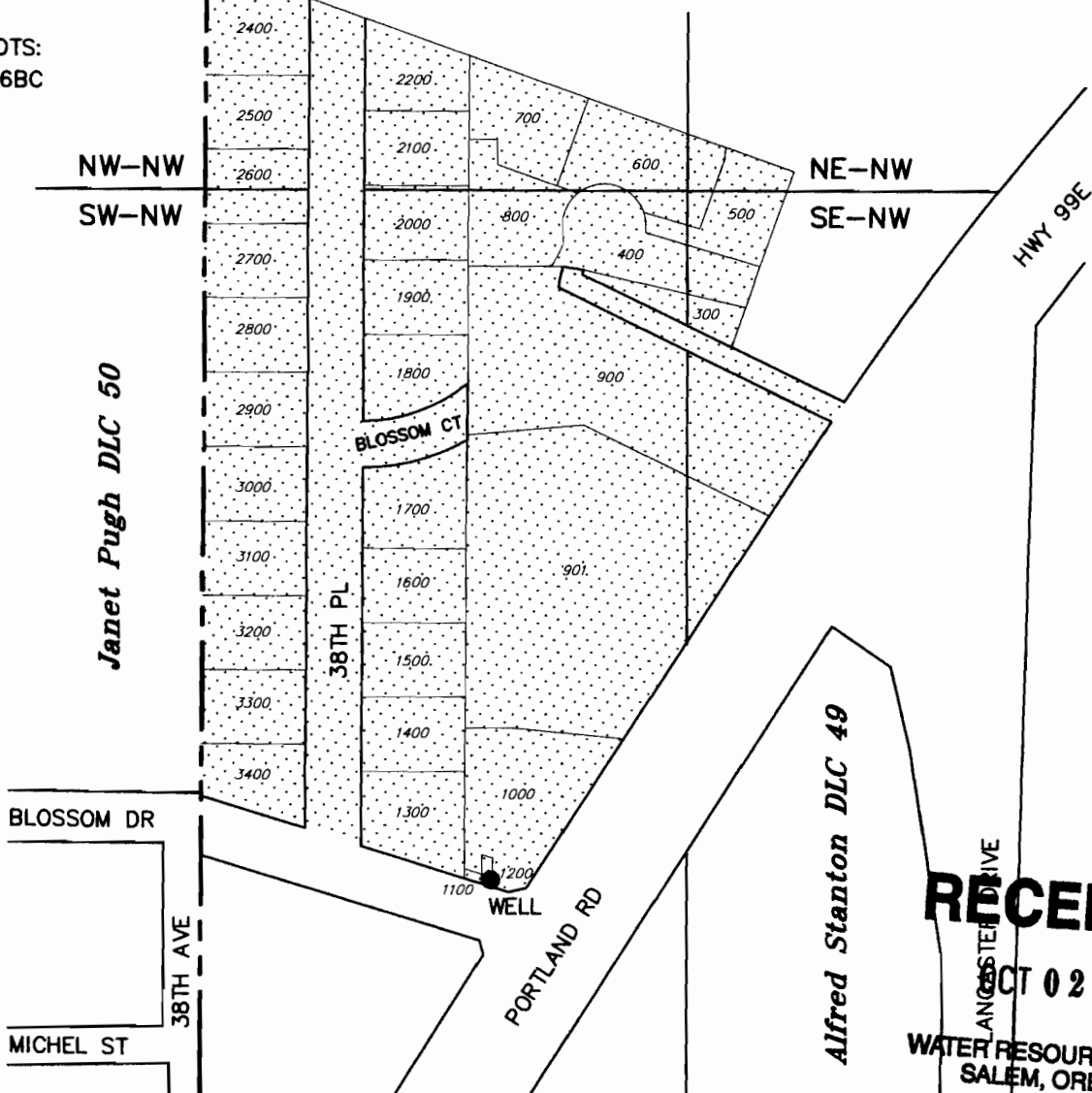

RECEIVED

OCT 02 2012

WATER RESOURCES DEPT
SALEM, OREGON

WELL: 1405' SOUTH & 308' EAST NE COR JANET PUGH DLC 50

APPLICATION FOR WATER RIGHT PERMIT

QUASI-MUNICIPAL

UNDER

Application No. _____ Permit No. _____

IN THE NAME OF

McClain Village
Water Department

SEPTEMBER 25, 2012

SCALE 1" = 200'

NOTE: This map is for the purpose of identifying the location of water rights and has not intent to dimension or locate property ownership lines.



EXPIRES 12-31-13

G-17589