

TOWNSHIP 36 SOUTH, RANGE 12 EAST, W. M.

Owner # 33, Property # 1

OWRD Claim # 261

RECEIVED
OCT 1998
WATER RESOURCES DEPT.
SALEM, OREGON

KLAMATH ADJUDICATION

65

CLAIM # 6 PAGE #

6

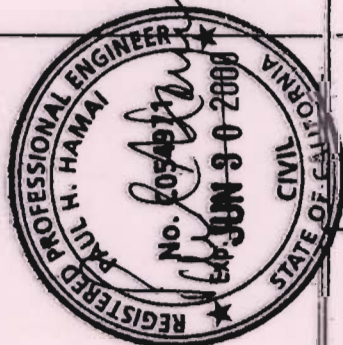

OREWS

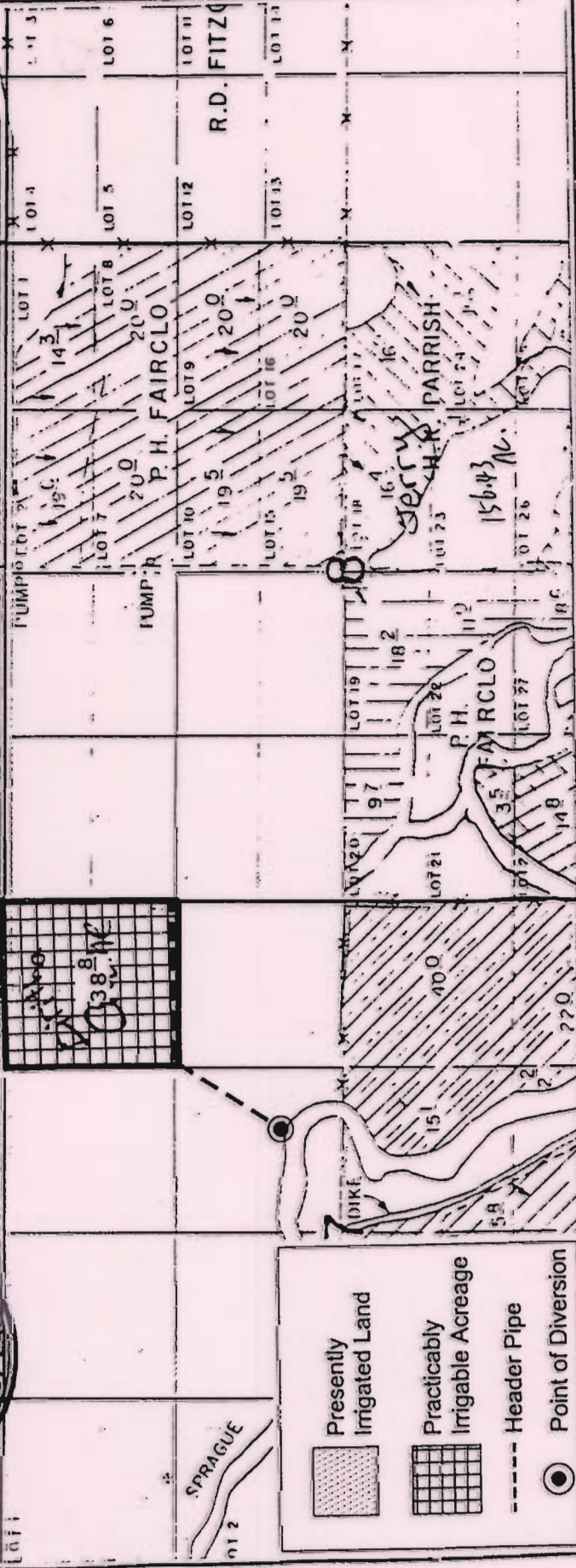

	Presently Irrigated Land
	Practically Irrigable Acreage
	Header Pipe
	Point of Diversion



By: Natural Resources Consulting Engineers Inc.
1250 Addison St., Suite 204
Berkeley, Ca. 94702