

# TOWNSHIP 35 SOUTH, RANGE 7 EAST, W. M.

Owner # 37, Property # 1

OWRD Claim # 265

KLAMATH ADJUDICATION  
CLAIM # 265 PAGE 7 130

RECEIVED  
JUN 01 1999  
WATER RESOURCES DEPT.  
SALEM, OREGON

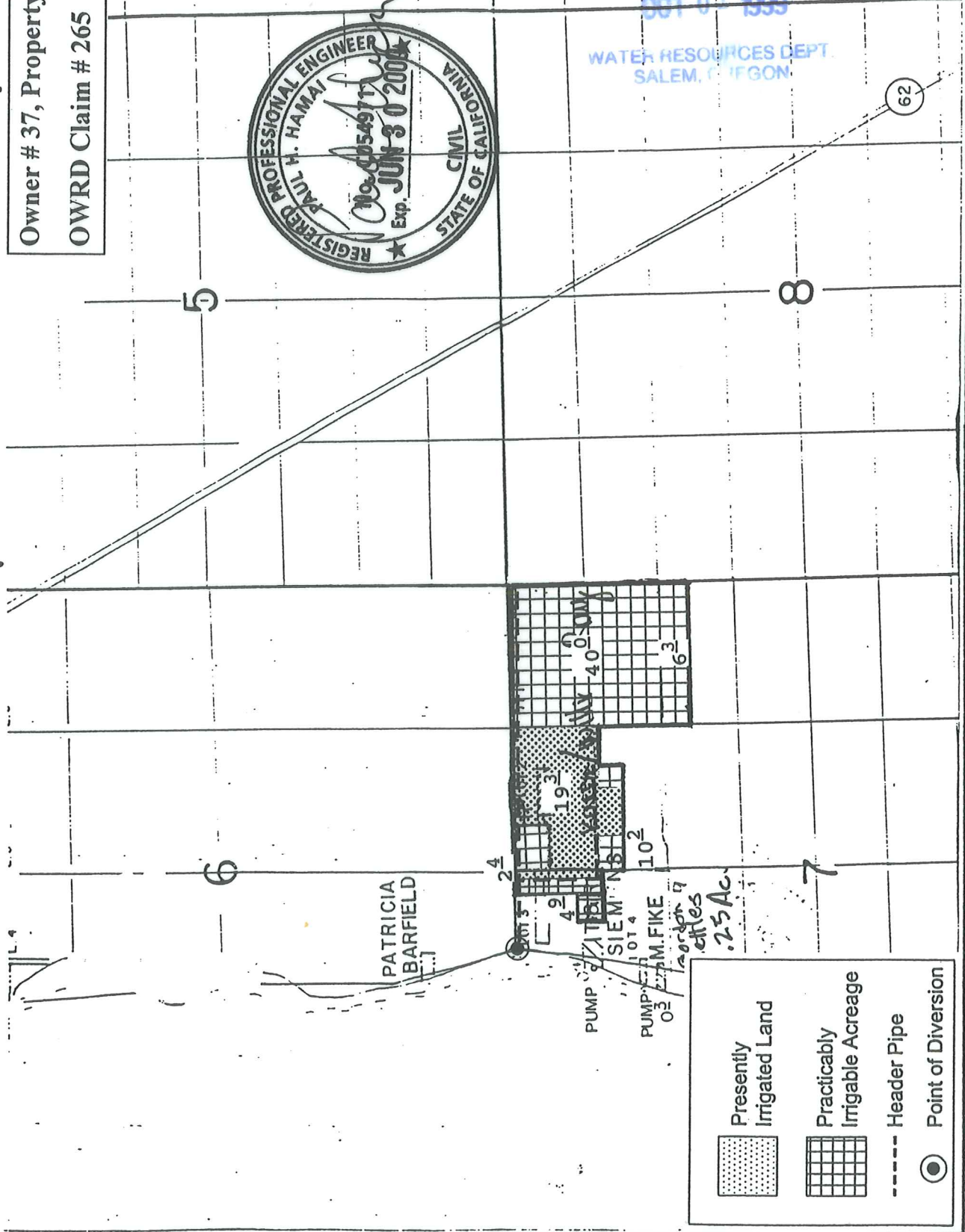
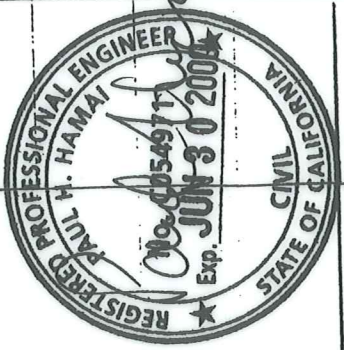

	Presently Irrigated Land
	Practicably Irrigable Acreage
	Header Pipe
	Point of Diversion