

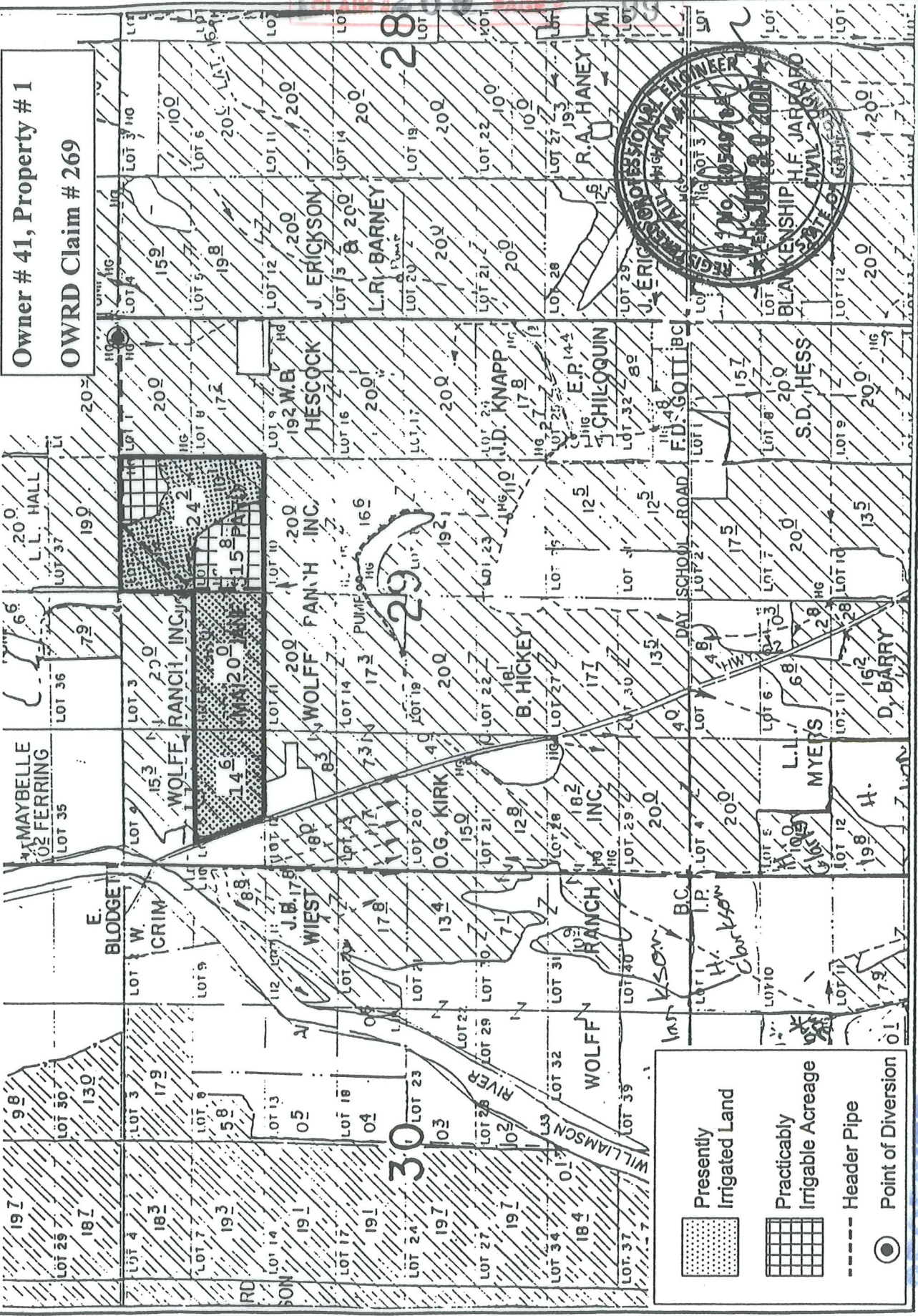



TOWNSHIP 35 SOUTH, RANGE 7 EAST, W. M.



Owner # 41, Property # 1
OWRD Claim # 269

-  Presently Irrigated Land
-  Practically Irrigable Acreage
-  Header Pipe
-  Point of Diversion

KLAMATH ADJUDICATION



By: Natural Resources Consulting Engineers Inc.
1250 Addison St., Suite 204
Berkeley, Ca. 94702
Berkeley (510)841-7814



RECEIVED

OCT 11 1989

NATURAL RESOURCES DEPT.