

ADJUDICATION CLAIM 270 MAP

RECEIVED

JUN 19 2006'

WATER RESOURCES DEPT
SALEM, OREGON

FOR
GRANT AND JANICE FOWLER
CASE NO. 247

LOCATED IN SECTION 26,
T.35S., R.12E, W.M., KLAMATH COUNTY, OR.

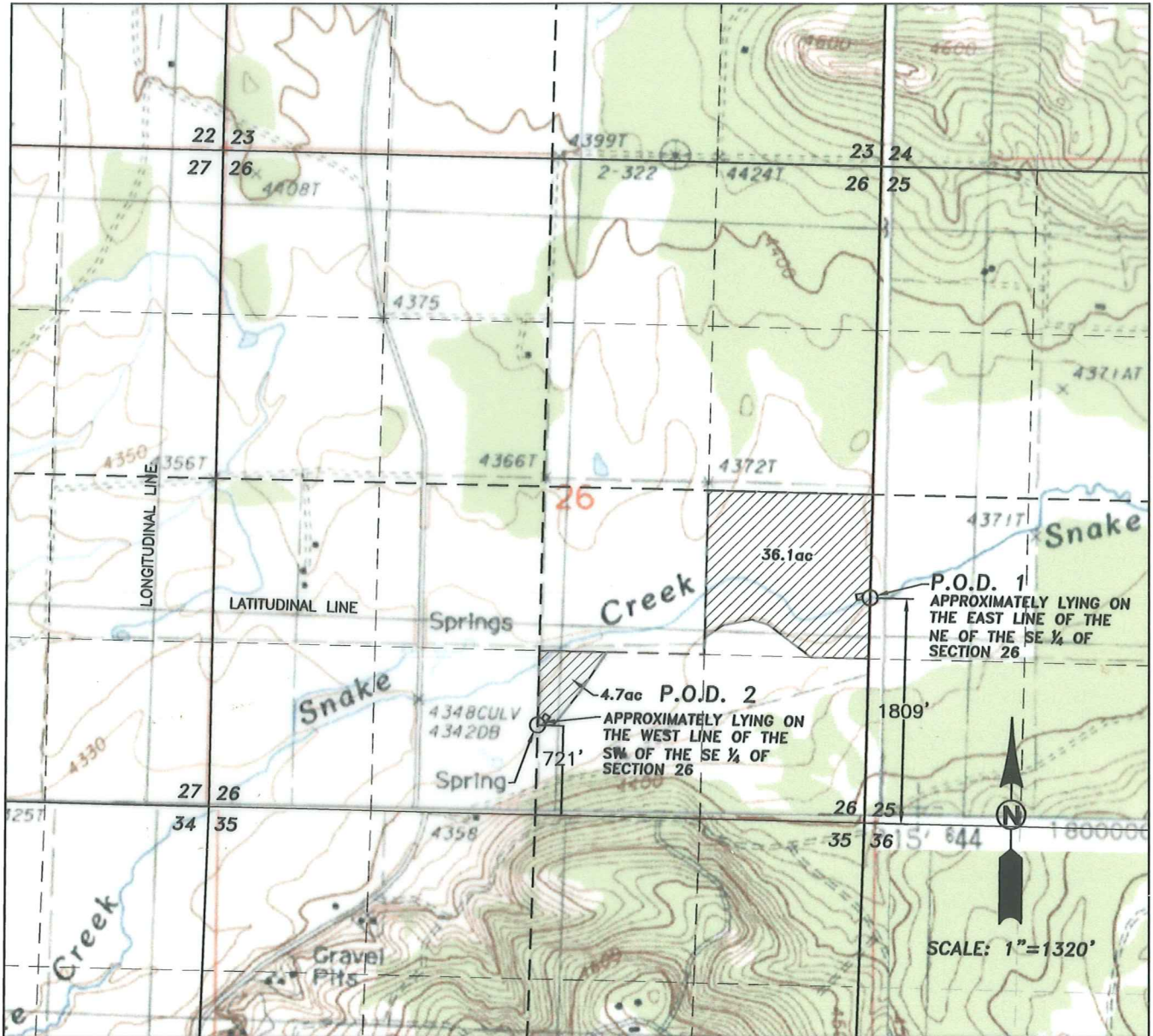

EXPIRES: 12/31/2006

*NOTE:
BACKGROUND MAP PROVIDED
THROUGH TERRAIN NAVIGATOR,
USGS.

- DIVERSION POINT
- IRRIGATED LAND

THE PURPOSE OF THIS MAP IS TO
IDENTIFY THE LOCATION OF THE
WATER RIGHT ONLY. THERE IS NO
INTENT TO PROVIDE DIMENSIONS OR
LOCATIONS OF PROPERTY LINES.

i.e.
ENGINEERING
741 SE Jackson Street
Roseburg, Oregon 97470
PHONE (541) 673-0166
FAX (541) 440-9392

PROJECT NO. 2033-01T12