

# TOWNSHIP 33 SOUTH, RANGE 7 1/2 EAST, W. M

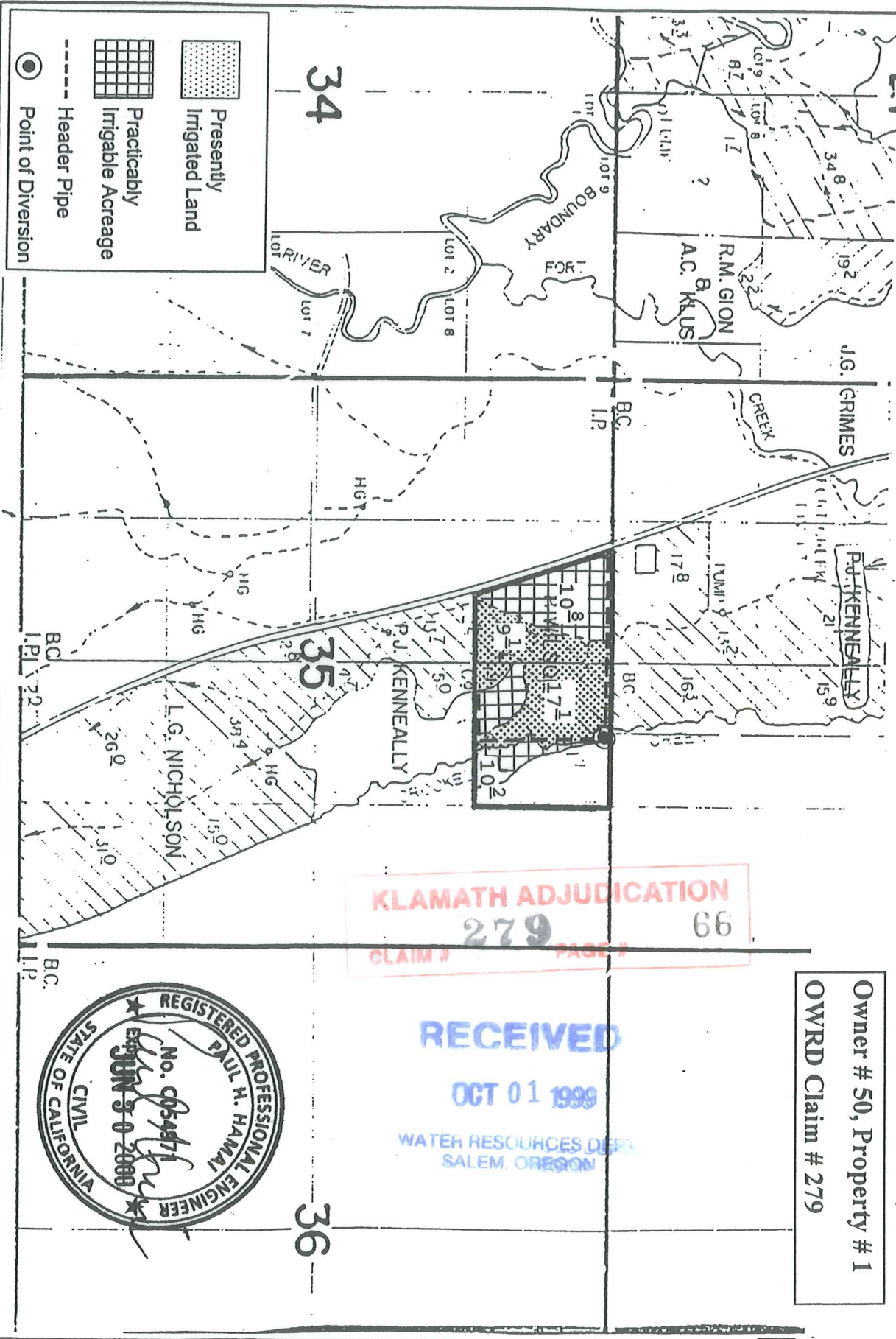

KLAMATH ADJUDICATION  
 279 PAGE 66  
 CLAIM #

Owner # 50, Property # 1  
 OWRD Claim # 279

RECEIVED  
 OCT 01 1999  
 WATER RESOURCES DEPT.  
 SALEM, OREGON

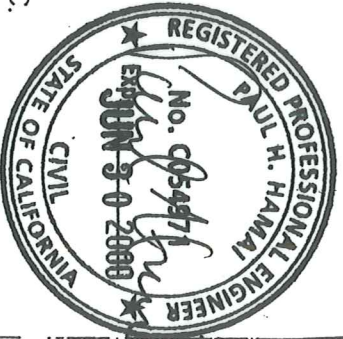

By: Natural Resources Consulting Engineers Inc.  
 1250 Addison St., Suite 204  
 Berkeley, Ca. 94702  
 Berkeley (510)841-7814

