

T. 30S., R. 9E., W.M.

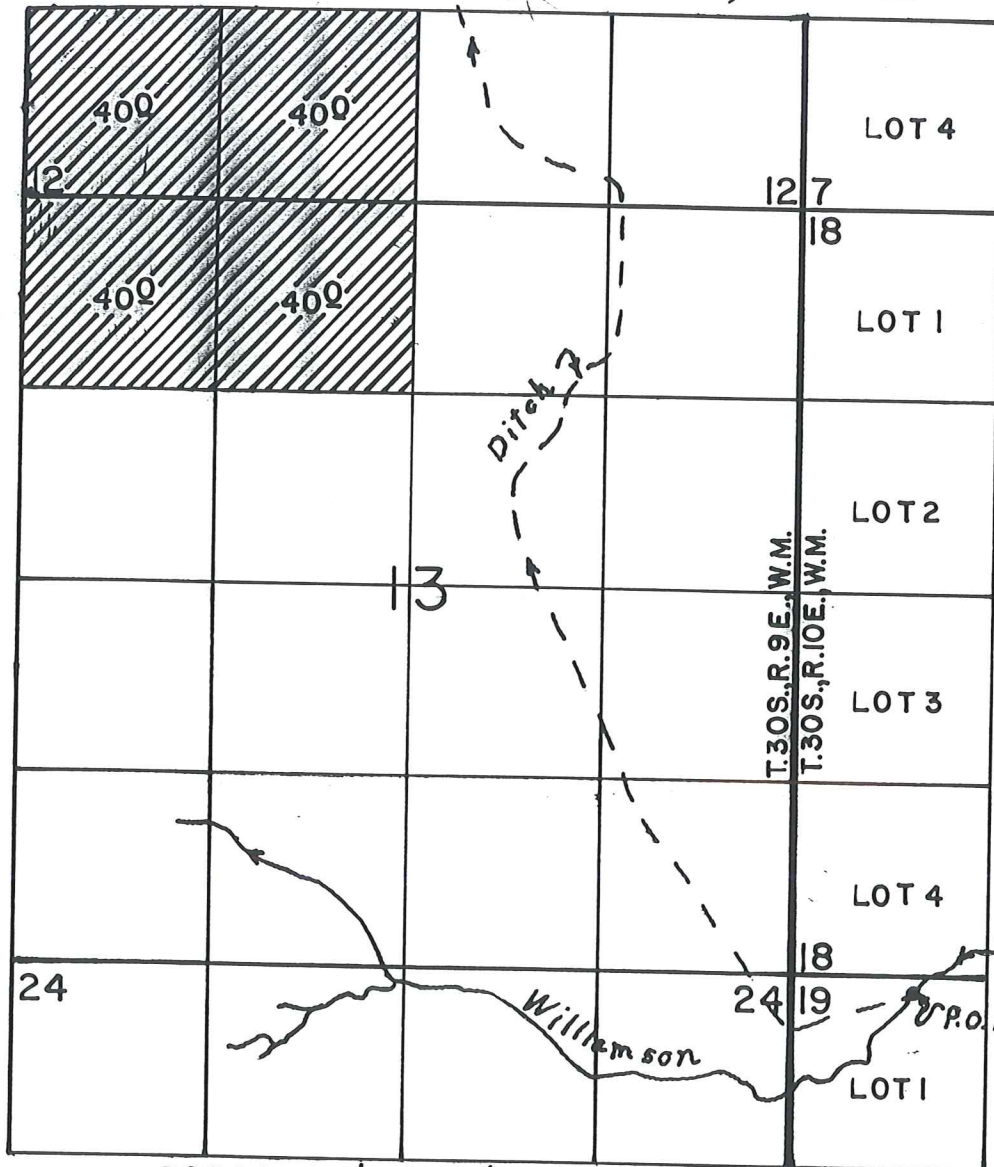

P.O.D. LOC: 160' S & 800' E FROM NW COR. OF SEC 19. IN R. 10E.

SCALE: 1" = 1320'

FINAL PROOF SURVEY

UNDER

Application No. 58916 Permit No. 44427
IN NAME OF

JOHN C. HORTON

Surveyed MAY 27, 1994, by R.M. SUTTERFIELD

1
2
3
4
5
6
7
8
9