

97 316 0006
T. 30S., R. 9&10E., W.M.

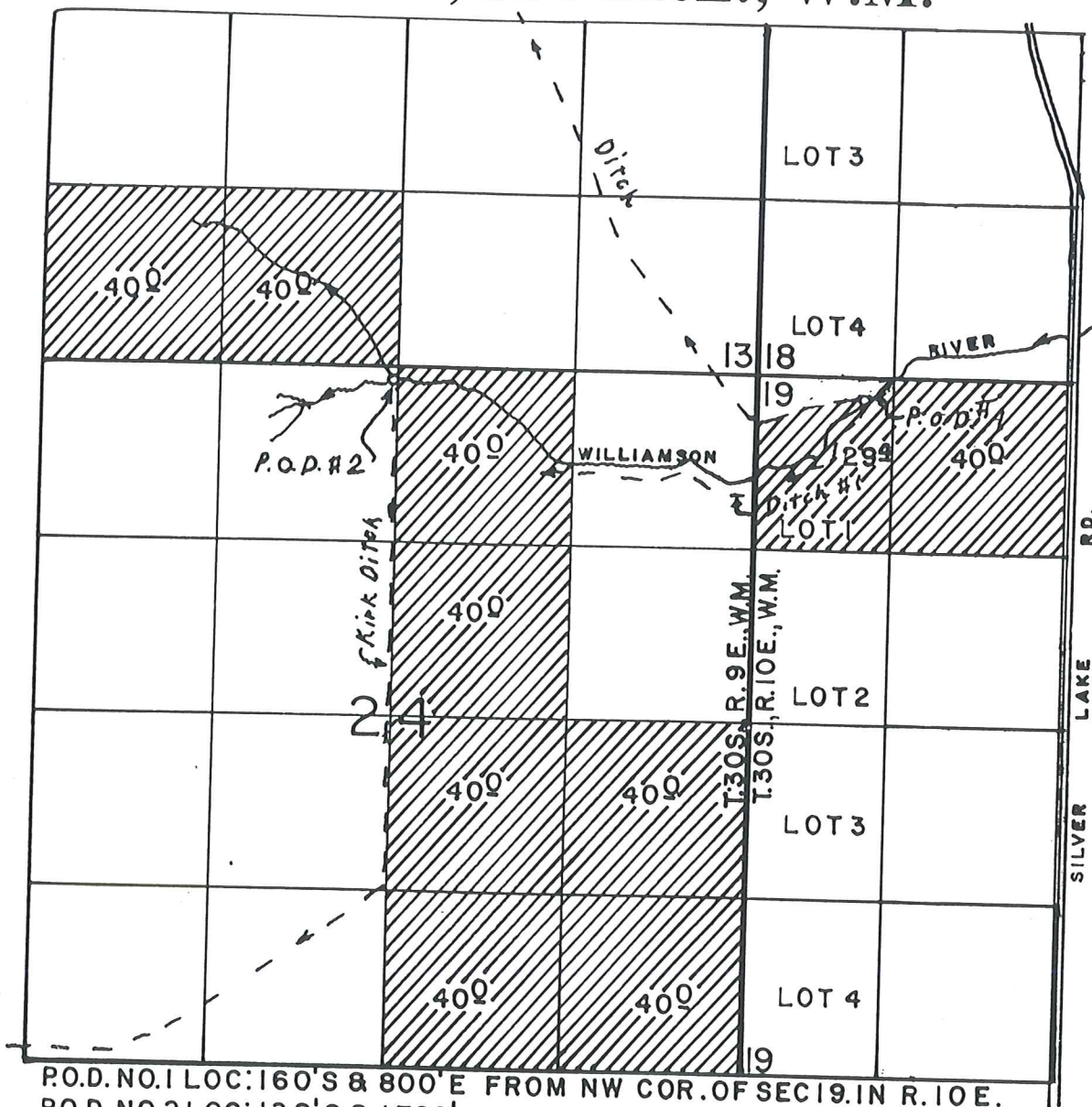

P.O.D. NO. 1 LOC: 160'S & 800'E FROM NW COR. OF SEC 19. IN R. 10E.
P.O.D. NO. 2 LOC: 120'S & 1700'W FROM NE COR. OF SEC 24. IN R. 9E.

SCALE: 1" = 1320'

FINAL PROOF SURVEY

UNDER

Application No. **58915** Permit No. **44426** 69th DC
IN NAME OF **58918** 44428 320th DC

JOHN C. HORTON

Surveyed APRIL 27, 1994, by R.M. SUTTERFIELD
KLAMATH ADJUDICATION
CLAIM # **305** PAGE # **6**