

7 317 0006
1. 30S., R. 9E., W.M.

KLAMATH ADJUDICATION
CLAIM # 306 PAGE # 6

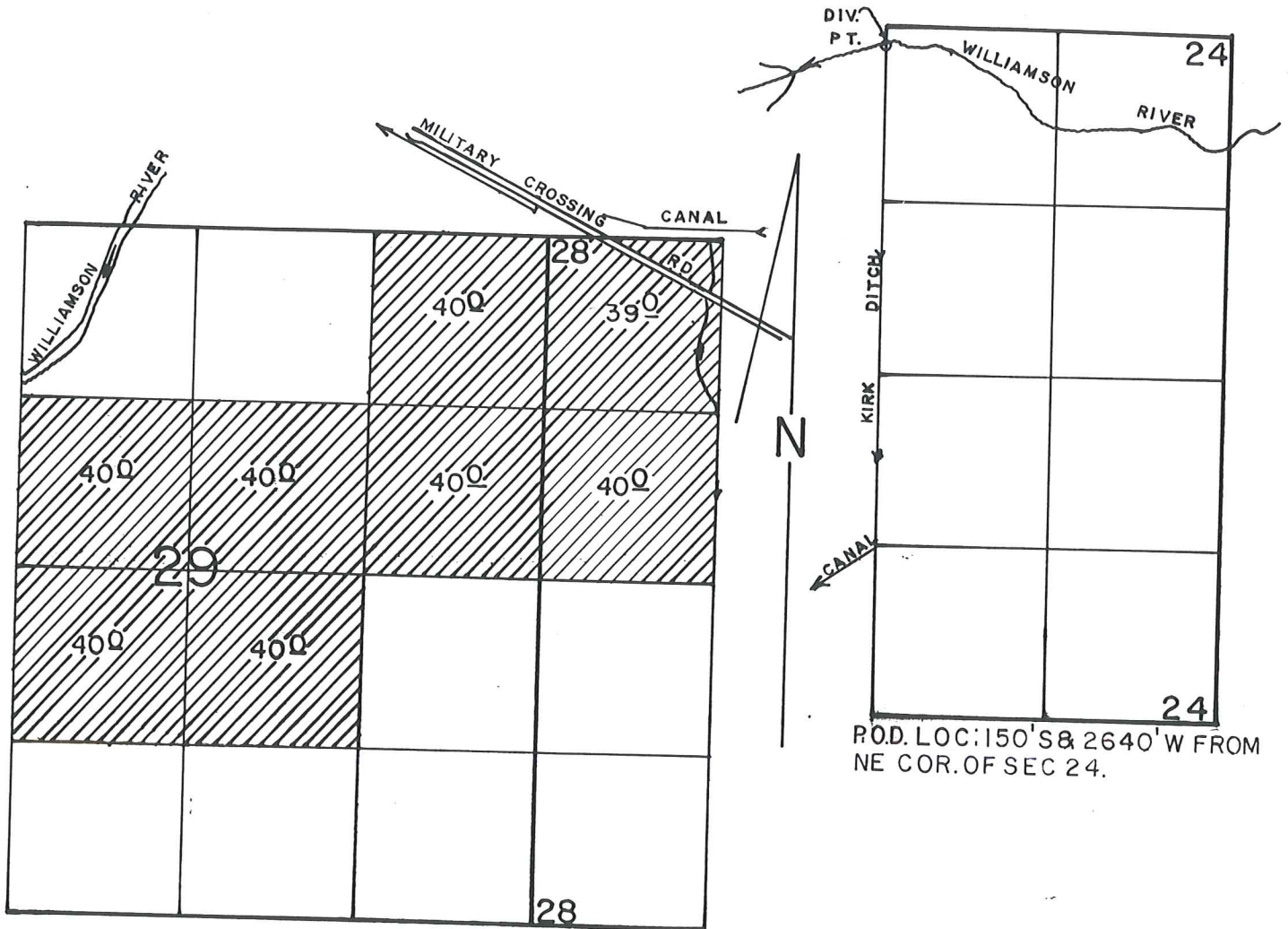

SCALE: 1" = 1320'

FINAL PROOF SURVEY

UNDER

Application No. 58917 Permit No. 44534
IN NAME OF

JOHN C. HORTON

Surveyed JUNE 29, 1994, by R.M. SUTTERFIELD