

T24 S, R 31 E, WM

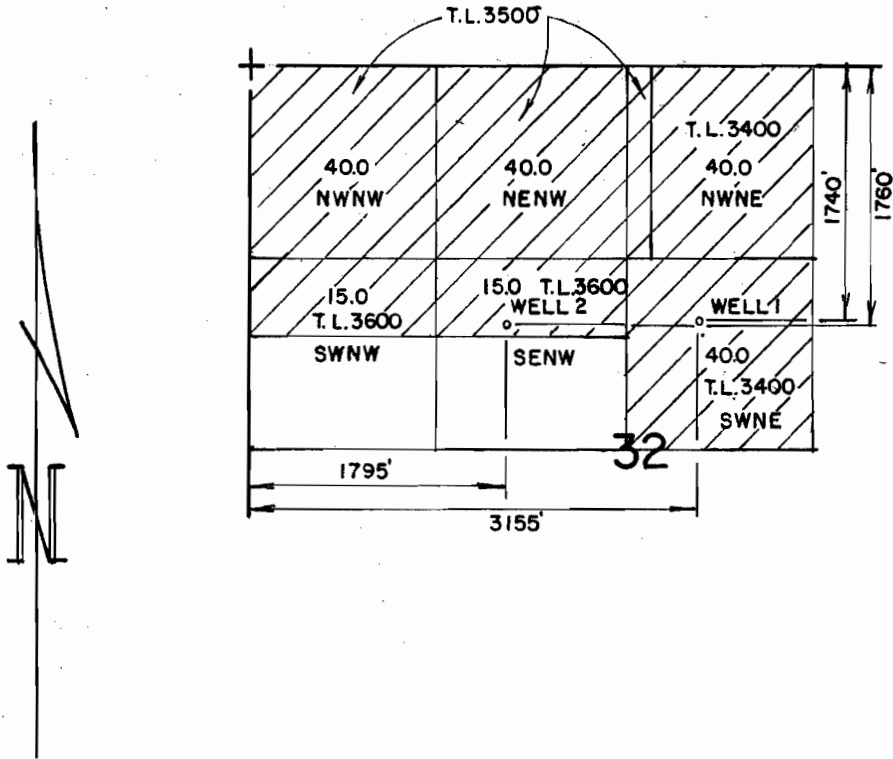

THE PURPOSE OF THIS MAP IS TO IDENTIFY THE LOCATION OF THE WATER RIGHT. IT IS NOT INTENDED TO PROVIDE INFORMATION RELATIVE TO THE LOCATION OF PROPERTY OWNERSHIP.

RECEIVED
 OCT 10 2006
 WATER RESOURCES DEPT
 SALEM, OREGON

	KIRSTY JORDAN		WATER RIGHT APPLICATION MAP	
	Scale: 4" = 1 MILE	Date: SEPT. 2006	Job: 2356	
	Dsn:		Sht. No.	
	Dmn: CHRIS		of 1	
Ckd:	M.A. PALMER & SONS, INC. ENGINEERING & SURVEYING 711 Ponderosa Village • Box 61 Burns, Oregon 97720			