

TOWNSHIP 34 SOUTH, RANGE 8 EAST, W. M.

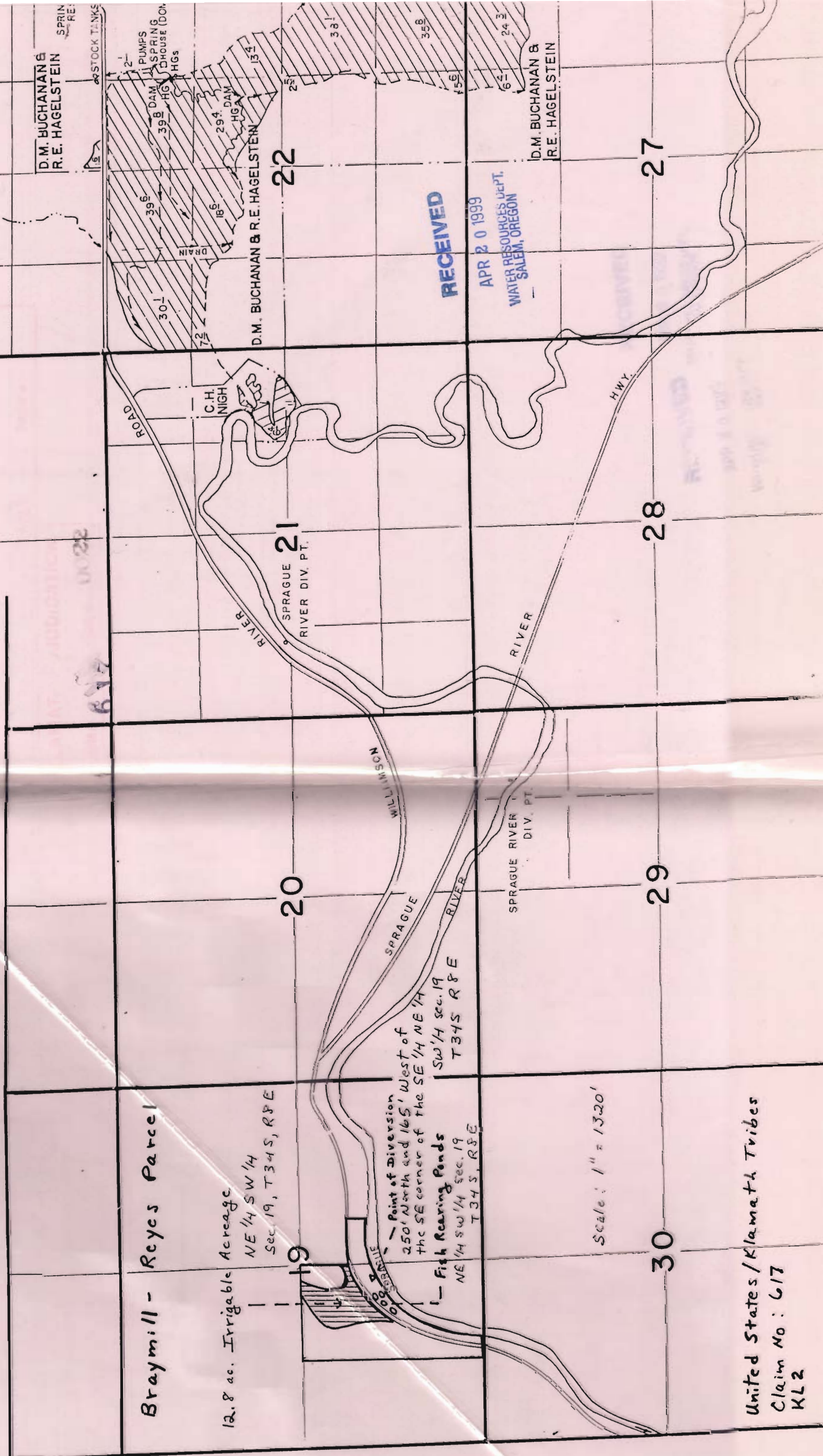

Brammill - Reyes Parcel

12.8 ac. Irrigable Acreage
NE 1/4 SW 1/4
Sec. 19, T34S, R8E

Point of Diversion
250' North and 165' West of
the SE corner of the SE 1/4 NE 1/4
SW 1/4 sec. 19
T34S R8E

Fish Rearing Ponds
NE 1/4 SW 1/4 Sec. 19
T34S, R8E

Scale: 1" = 1320'

United States/Klamath Tribes
Claim No: 617
KL2

RECEIVED

APR 20 1999
WATER RESOURCES DEPT.
SALEM, OREGON

D.M. BUCHANAN &
R.E. HAGELSTEIN

D.M. BUCHANAN & R.E. HAGELSTEIN

D.M. BUCHANAN &
R.E. HAGELSTEIN