

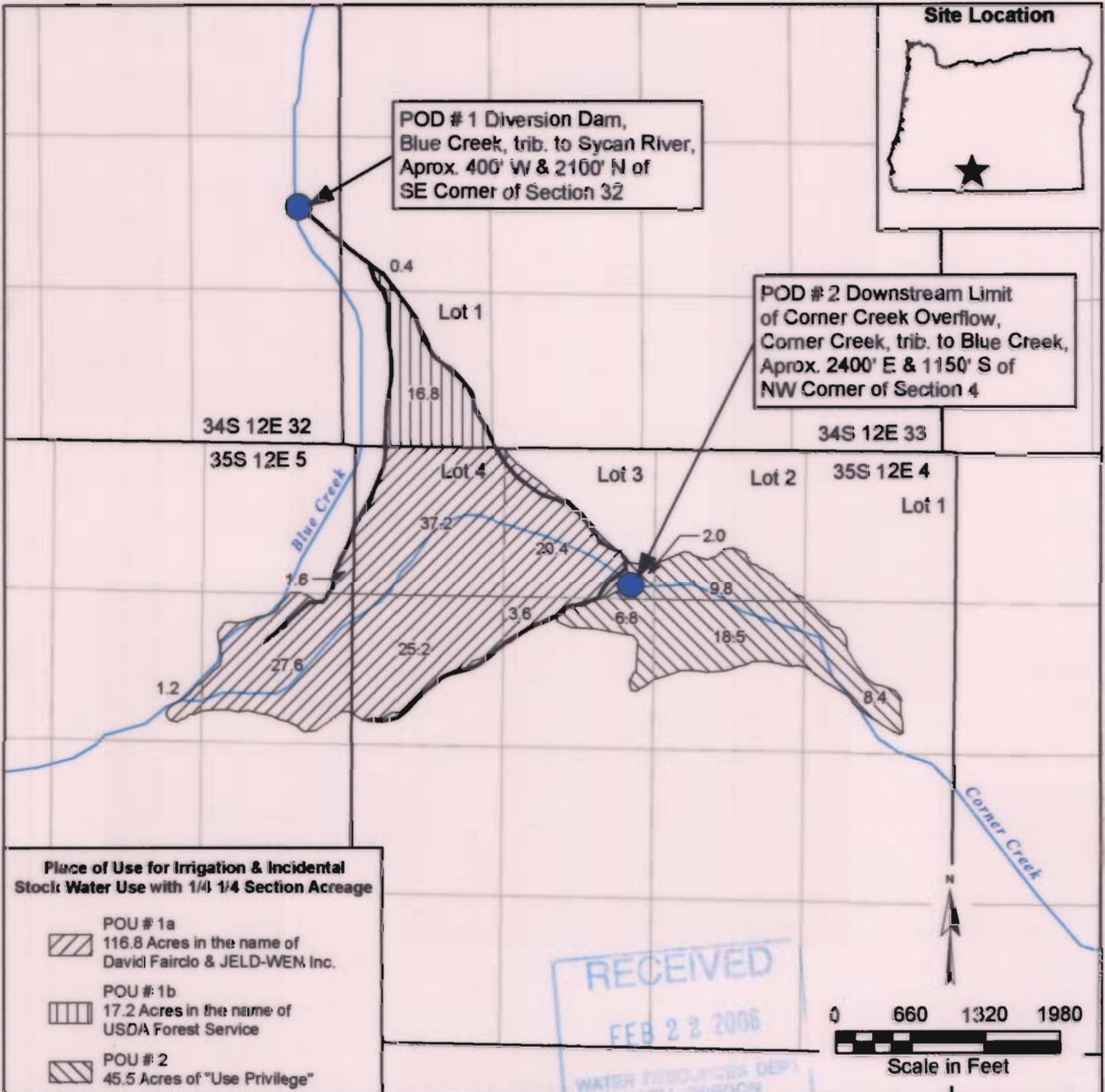







KLAMATH ADJUDICATION - CASE 205, CLAIM 78
SECTIONS 32 AND 33 OF T34S, R12E AND
SECTIONS 5 AND 4 OF T35S, R12E
WILLAMETTE MERIDIAN
KLAMATH COUNTY, OREGON



Place of Use for Irrigation & Incidental Stock Water Use with 1/4 1/4 Section Acreage

-  POU # 1a
116.8 Acres in the name of David Fairclo & JELD-WEN Inc.
-  POU # 1b
17.2 Acres in the name of USDA Forest Service
-  POU # 2
45.5 Acres of "Use Privilege"

Legend

-  Township Range Section
-  Quarter-Quarter Section
-  Irrigation Ditch
-  Creek

THIS MAP WAS PREPARED FOR THE PURPOSE OF IDENTIFYING THE LOCATION OF THE WATER RIGHTS ONLY, AND NOT INTENDED TO PROVIDE LEGAL DIMENSIONS OR THE LOCATION OF PROPERTY OWNERSHIP LINES.

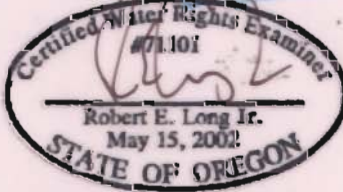
 Robert E. Long Jr.
 May 15, 2002
 STATE OF OREGON

EXPIRATION DATE: 12/21/06

Exhibit
 Klamath Adjudication
 Case 205, Claim 78
 February 2006

Golder Associates Inc