

TOWNSHIP 32 SOUTH, RANGE 8 EAST, W. M

Owner # 23, Property # 3
OWRD Claim # 689

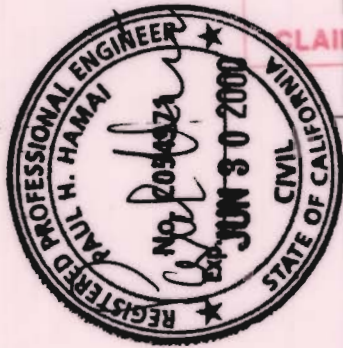

KLAMATH ADJUDICATION
CLAIM # 689 PAGE # 59

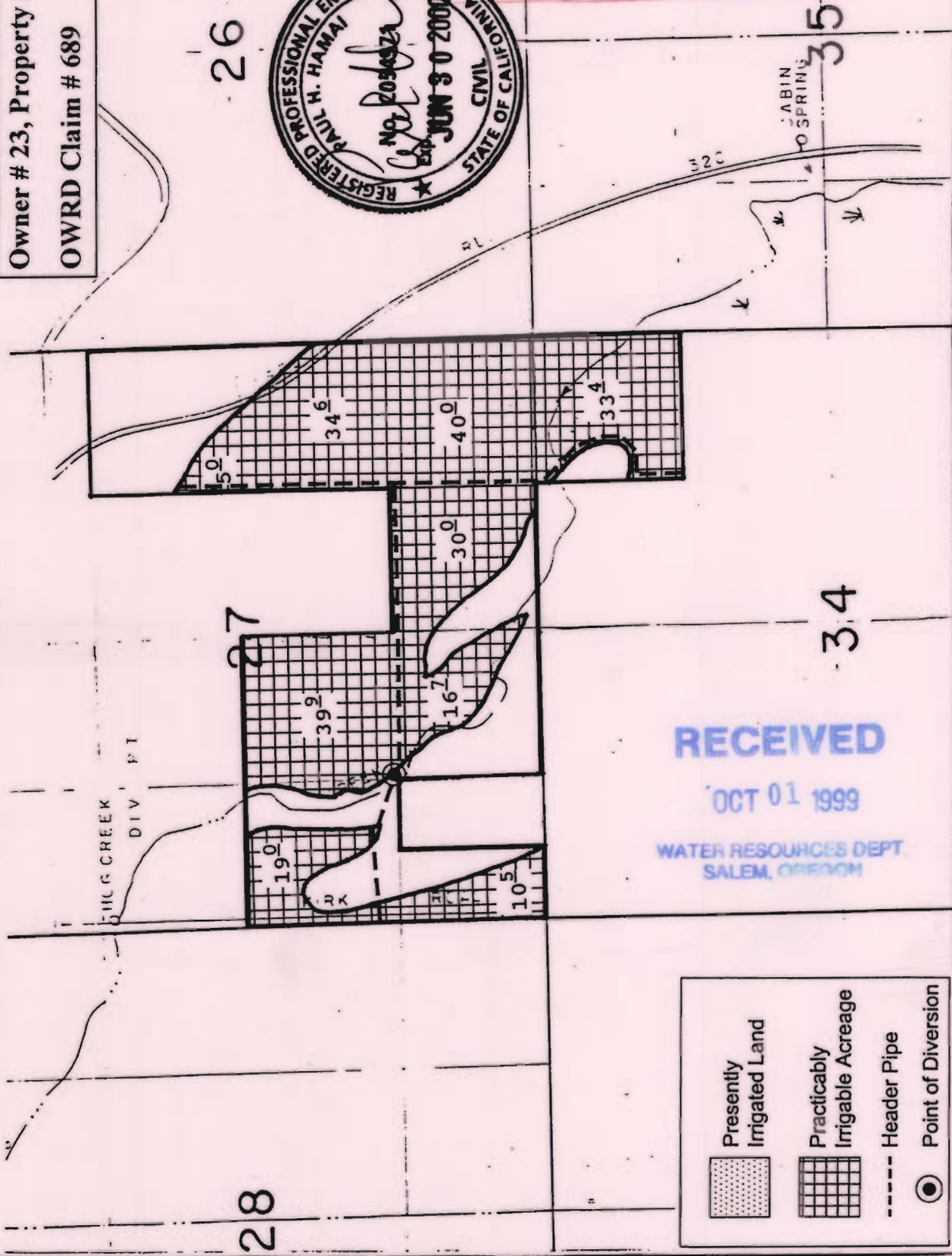

RECEIVED
OCT 01 1999
WATER RESOURCES DEPT
SALEM, OREGON

- Presently Irrigated Land
- Practically Irrigable Acreage
- Header Pipe
- Point of Diversion



By: Natural Resources Consulting Engineers Inc.
1250 Addison St., Suite 204
Berkeley, Ca. 94702
Berkeley (510)841-7814