





TOWNSHIP 35 SOUTH, RANGE 7 EAST, W. M.

Owner # 31, Property # 2
 OWRD Claim # 699



-  Presently Irrigated Land
-  Practicably Irrigable Acreage
-  Header Pipe
-  Point of Diversion

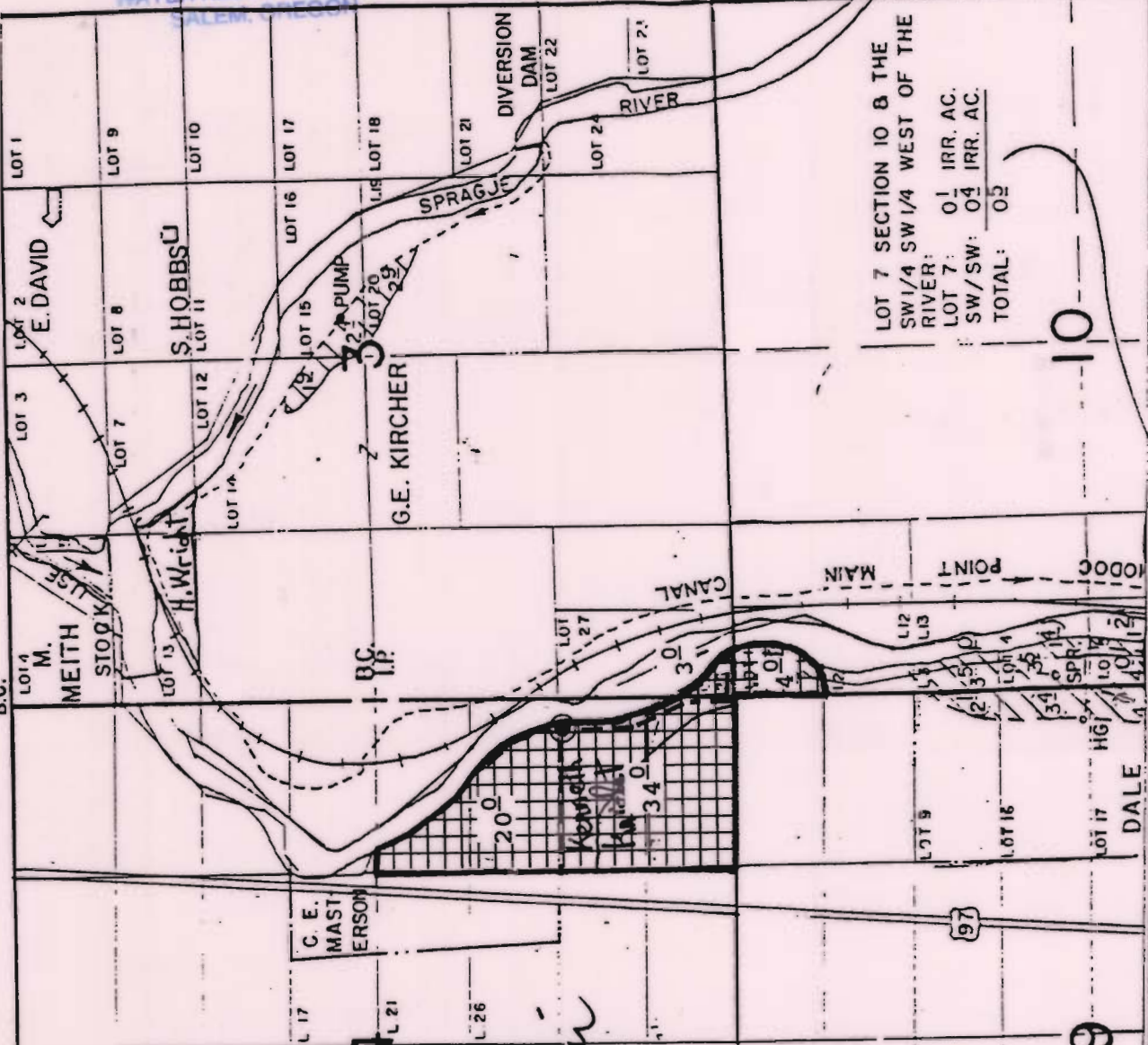

LOT 7 SECTION 10 & THE SW 1/4 SW 1/4 WEST OF THE RIVER:
 LOT 7: 0.1 IRR. AC.
 SW/SW: 0.4 IRR. AC.
 TOTAL: 0.5

RECEIVED
 OCT 01 1999
 WATER RESOURCES DEPT.
 SALEM, OREGON

KLAMATH ADJUDICATION
 CLAIM # 699 PAGE # 41

