

WORK COPY

RECEIVED BY OWRD

JOE McKay

P.O. Box 187

Juntura, Oregon

97911

OCT 22 2012

T.23S. R.39E. W.M.

Malheur County

SALEM, OR

1 inch = 2,000 feet

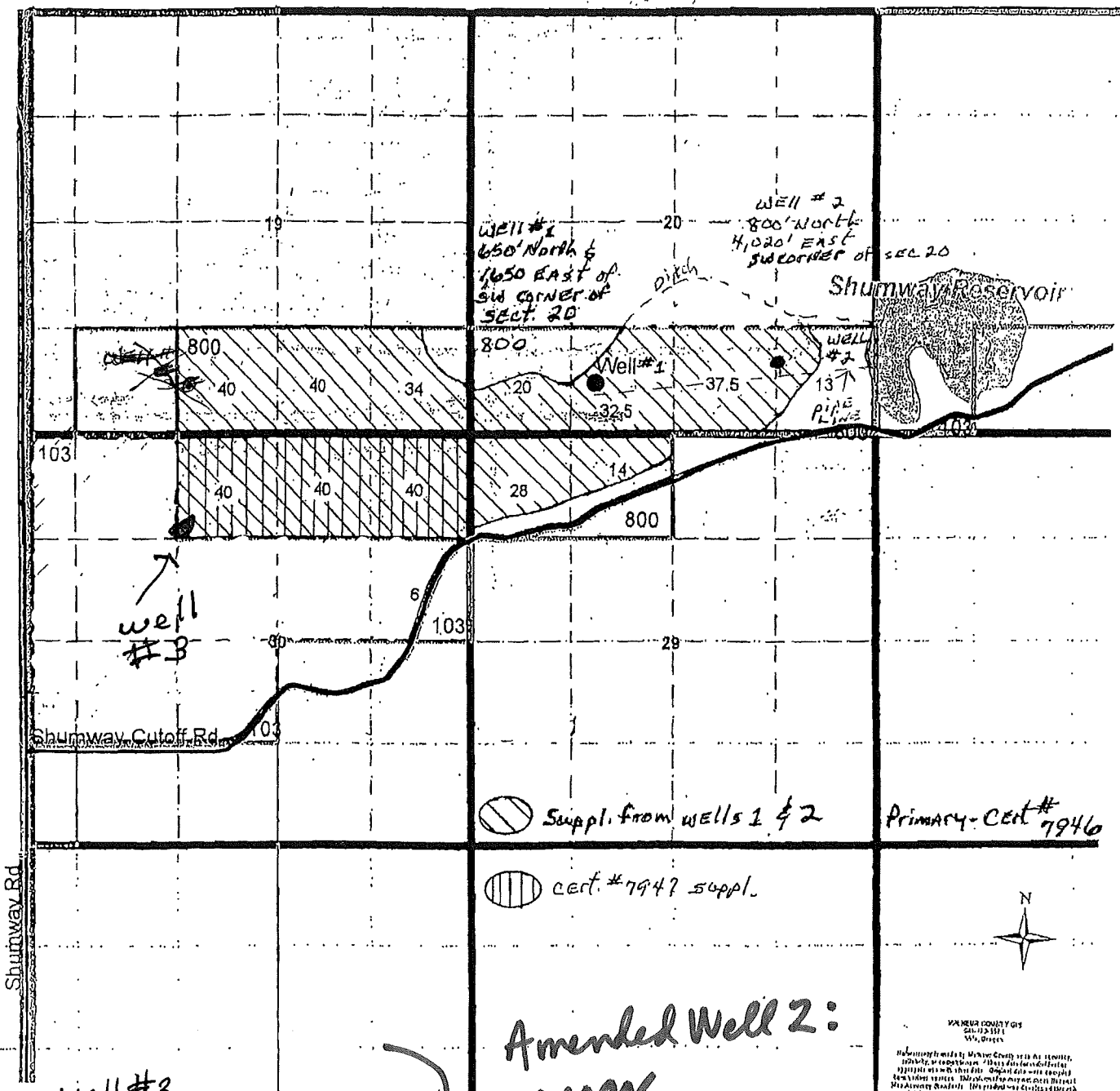

Suppl. from wells 1 & 2

Primary - Cert # 7946

cert. #7947 suppl.



MALHEUR COUNTY GIS
 2011-2012
 11/1/2012
 This map was created by Malheur County GIS as a courtesy. It is not a legal document. It is not intended to be used as a legal document. It is not intended to be used as a legal document. It is not intended to be used as a legal document.

well #3
 GPS Based on
 WGM 84 Map datum
 Lat. N43.548476
 Long. W 117.988003

G17401

Amended Well 2:
 SWNW,
 1500 feet south
 and 4050 feet west
 from NE corner,
 Section 30

RECEIVED

JUN 21 2010

WATER RESOURCES DEPT
SALEM, OREGON

app. #

G17401

WORK COPY

G-17401

T.23S. R.39E. W.M.
Malheur County

1 Inch = 2,000 feet

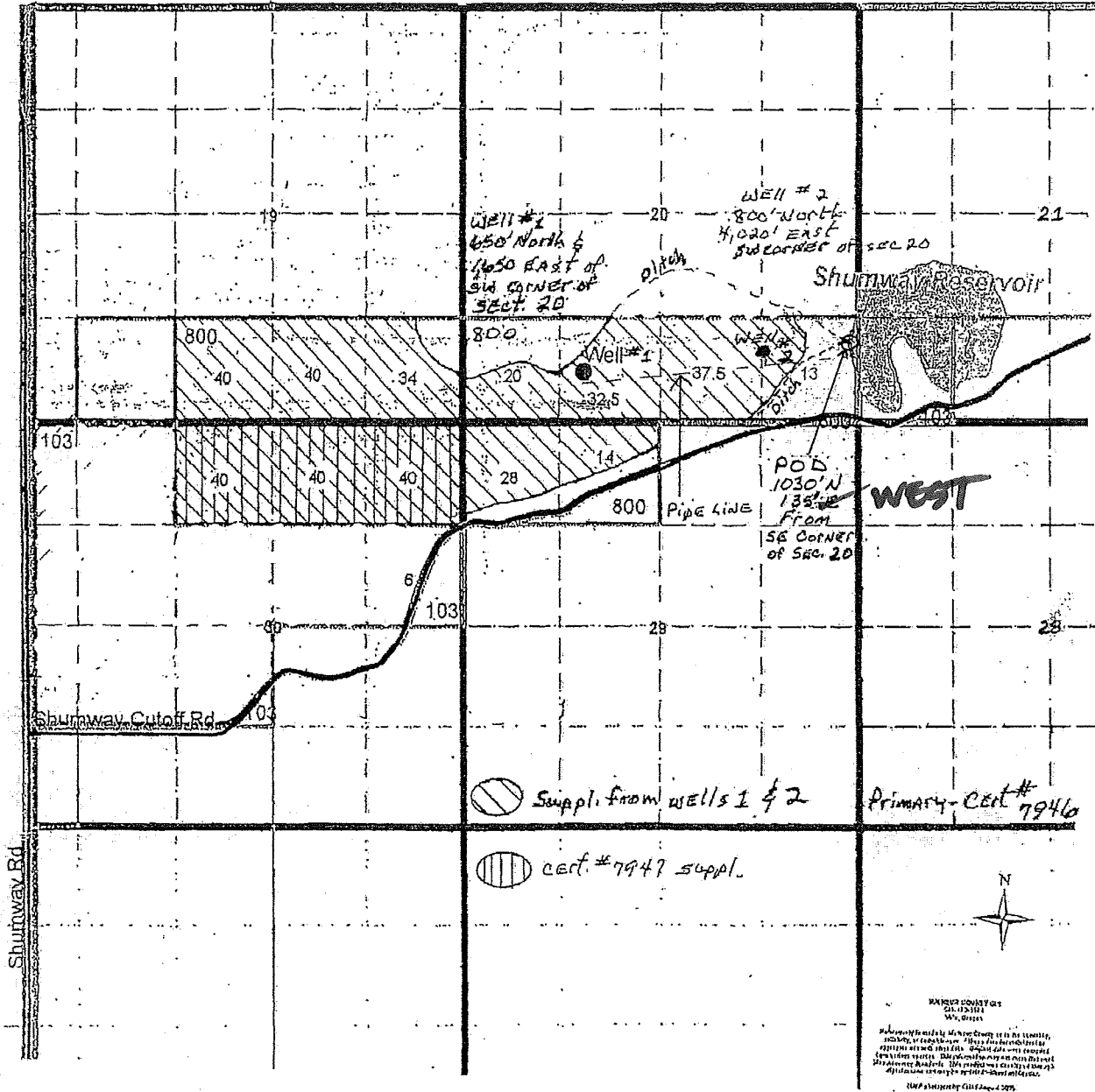

G-17401

RECEIVED

JUN 21 2010

WATER RESOURCES DEPT
SALEM, OREGON

RECEIVED

NOV 17 2011

WATER RESOURCES DEPT
SALEM, OREGON

Application G-17401, Joe and Joyce McKay

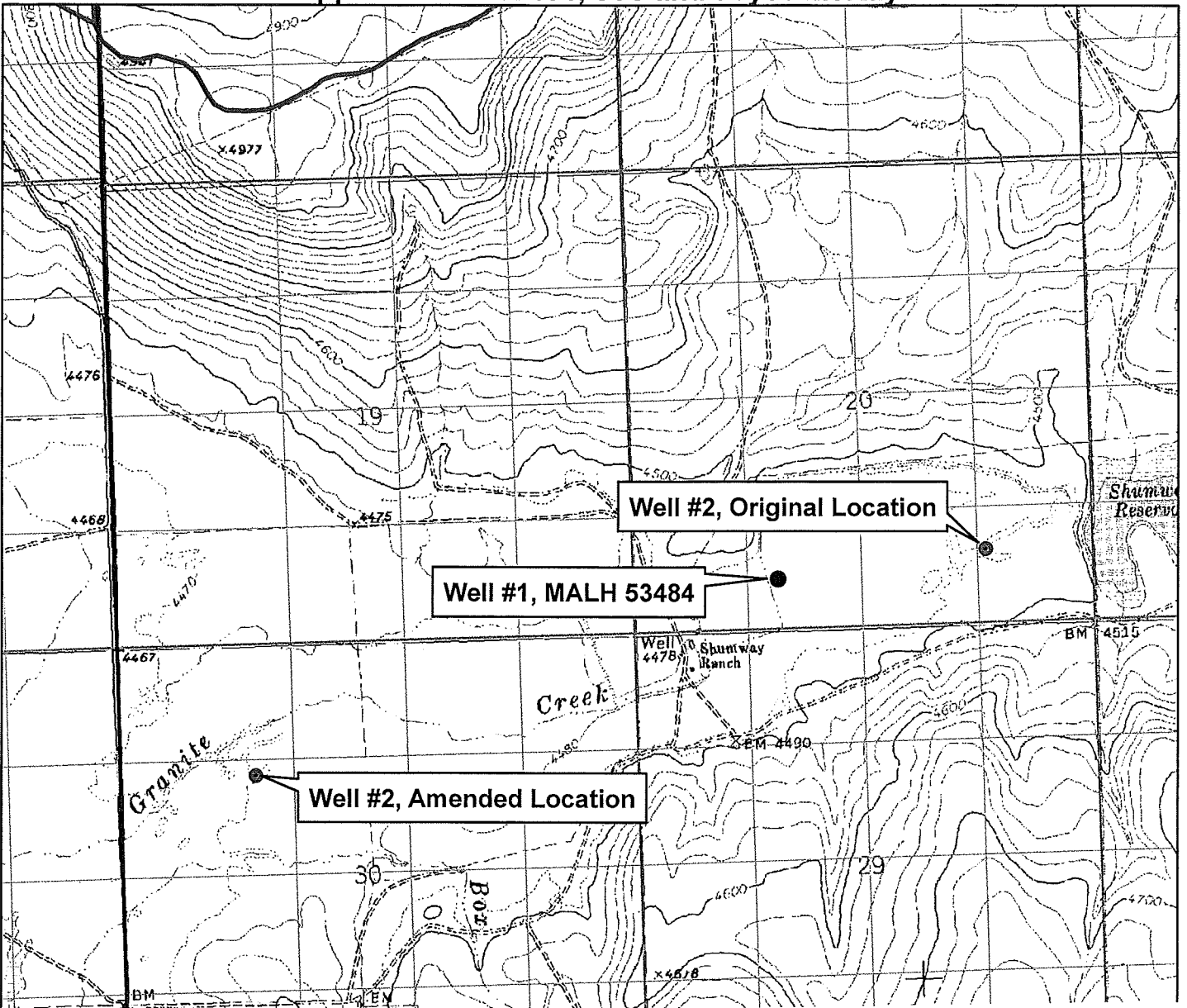

PUBLIC INTEREST REVIEW FOR GROUND WATER APPLICATIONS

TO: Water Rights Section Date August 31, 2012
 FROM: Ground Water/Hydrology Section Michael Zwart
Reviewer's Name
 SUBJECT: Application G- 17401 Supersedes review of August 5, 2010
Date of Review(s)

PUBLIC INTEREST PRESUMPTION; GROUNDWATER

OAR 690-310-130 (1) *The Department shall presume that a proposed groundwater use will ensure the preservation of the public welfare, safety and health as described in ORS 537.525. Department staff review ground water applications under OAR 690-310-140 to determine whether the presumption is established. OAR 690-310-140 allows the proposed use be modified or conditioned to meet the presumption criteria. This review is based upon available information and agency policies in place at the time of evaluation.*

A. GENERAL INFORMATION: Applicant's Name: Joe and Joyce McKay County: Malheur

A1. Applicant(s) seek(s) 3.0 cfs from two well(s) in the Malheur Basin,
 _____ subbasin Quad Map: Shumway Reservoir

A2. Proposed use: Irrigation, 379 ac./Storage Seasonality: 3/1 - 10/31 (Irr.); 11/1 - 2/28 (Storage)

A3. Well and aquifer data (attach and number logs for existing wells; mark proposed wells as such under logid):

Well	Logid	Applicant's Well #	Proposed Aquifer*	Proposed Rate(cfs)	Location (T/R-S QQ-Q)	Location, metes and bounds, e.g. 2250' N, 1200' E fr NW cor S 36
1	MALH 53484	1	Bedrock	1.337	23S/39E-20 SE-SW	650' N, 1650' E fr SW cor S 20
2	Proposed	2	Bedrock	1.663	23S/39E-30 SW-NW	43.548476, -117.988003

Legend

- m_zwart_dig_wells
- Obs Well Current
- Obs Well Non-Current
- State Obs Well Current
- State Obs Well Non-Current
- Other Wells

□ wab_gw

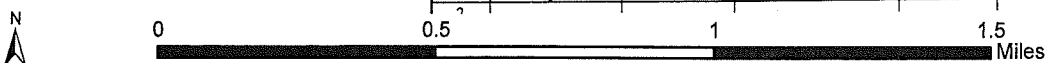

WORK COPY

THIS MAP WAS PREPARED FOR ASSESSMENT PURPOSE ONLY

T.23S, R.39E, W.M.
MALHEUR COUNTY
1" = 2000'

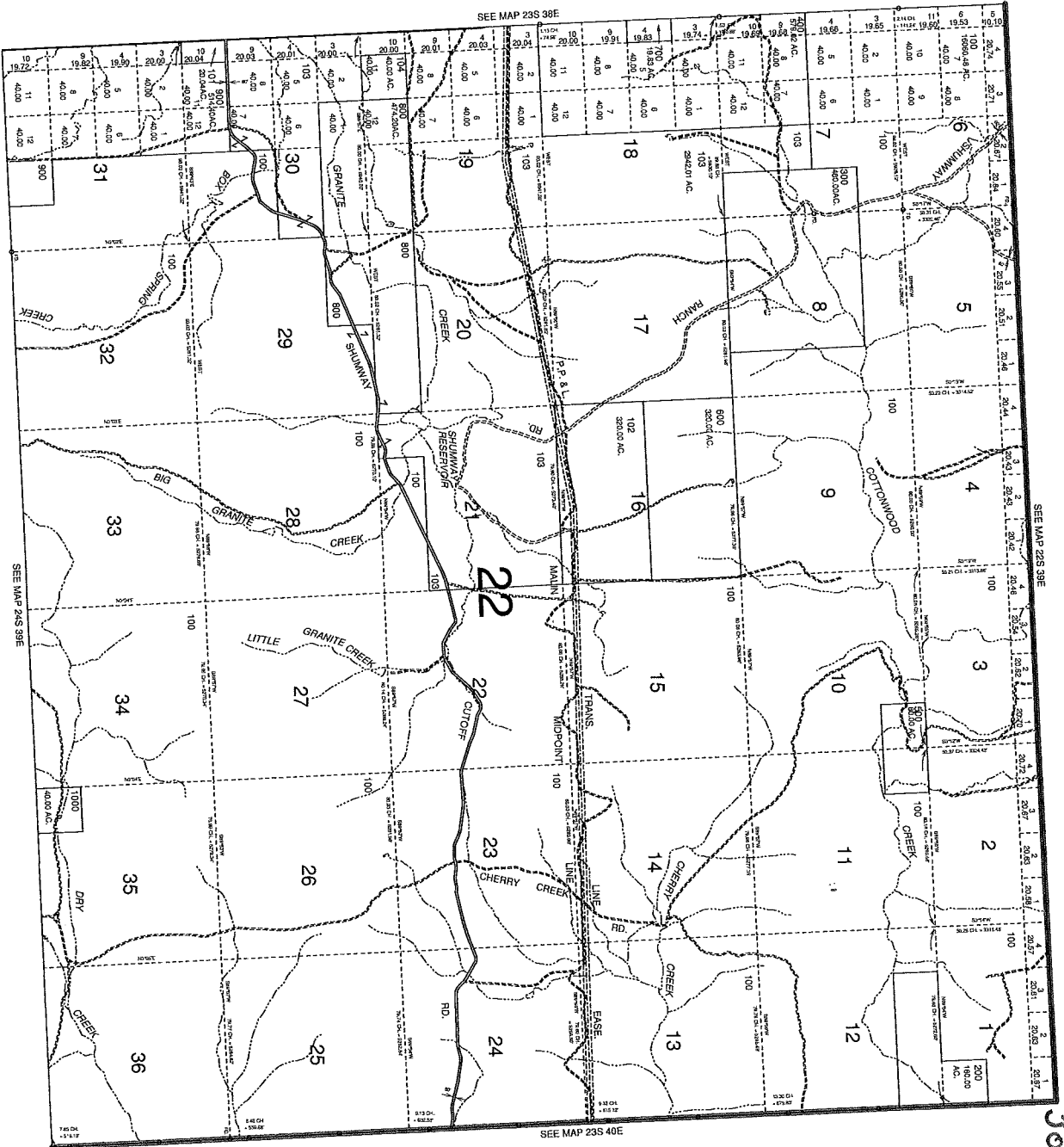
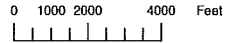

JOE MEHEAY
cell #

541.709.0428

23S 39E

RECEIVED BY OWRD

OCT 22 2012

SALEM, OR

Revised by
DRJ
Aug 21, 2003
23S 39E