

Township 4 North, Range 28 East, W.M.  
 NW 1/4 NW 1/4 of Section 1  
 UMATILLA COUNTY

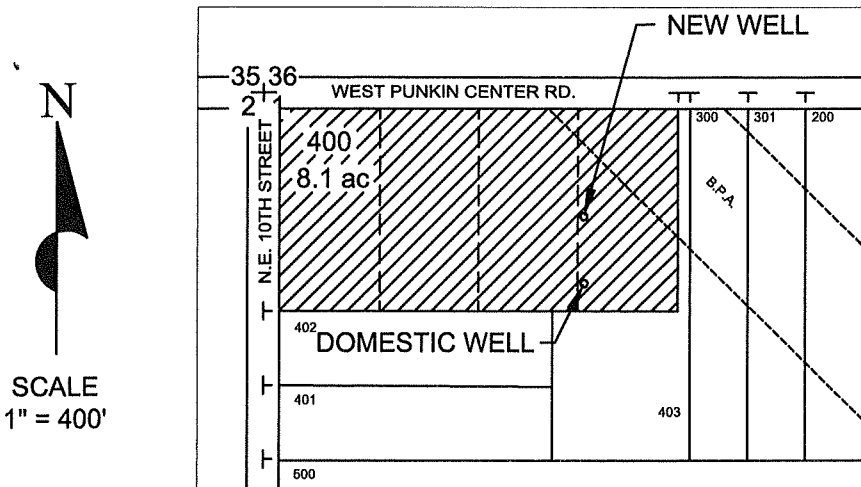

IRRIGATION WELL LOCATED 260' SOUTH & 670' EAST OF NW CORNER OF SECTION 1.  
 DOMESTIC WELL LOCATED 400' SOUTH & 670' EAST OF NW CORNER OF SECTION 1.

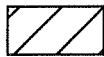

APPLICATION AREA FOR PRIMARY WATER RIGHT (NWNW)

RECEIVED BY OWNER **WATER RIGHT APPLICATION**

NOV 13 2012

SALEM, OR

in name of  
**BENITO MEDELEZ JR.**  
 September 11, 2012

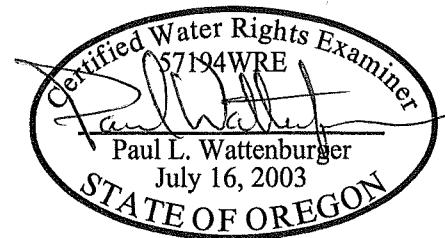

THIS MAP WAS PREPARED FOR THE PURPOSE OF IDENTIFYING THE LOCATION OF A WATER RIGHT ONLY AND IS NOT INTENDED TO PROVIDE LEGAL DIMENSIONS OR LOCATION OF PROPERTY OWNERSHIP LINES.

EXPIRES: 6/30/14

App G-17584