

Application for a Permit to Use Ground Water



Oregon Water Resources Department
725 Summer Street NE, Suite A
Salem, Oregon 97301-1266
(503) 986-0900
www.wrd.state.or.us

Water-Use Permit Application Processing

1. Completeness Determination

The Department evaluates whether the application and accompanying map contain all of the information required under OAR 690-310-0040 and OAR 690-310-0050 (www.oregon.gov/owrd/law). The Department also determines whether the proposed use is prohibited by statute. If the Department determines that the application is incomplete, all fees have not been paid, or the use is prohibited by statute, the application and all fees submitted are returned to the applicant.

2. Initial Review

The Department reviews the application to determine whether water is available during the period requested, whether the proposed use is restricted or limited by rule or statute, and whether other issues may preclude approval of or restrict the proposed use. An Initial Review (IR) containing preliminary determinations is mailed to the applicant. The applicant has 14 days from the mailing date to withdraw the application from further processing and receive a refund of all fees paid minus \$200. The applicant may put the application on hold for up to 180 days and may request additional time if necessary.

3. Public Notice

Within 7 days of the mailing of the initial review, the Department gives public notice of the application in the weekly notice published by the Department at www.oregon.gov/owrd. The public comment period is 30 days from publication in the weekly notice.

4. Proposed Final Order Issued

The Department reviews any comments received, including comments from other state agencies related to the protection of sensitive, threatened or endangered fish species. Within 60 days of completion of the IR, the Department issues a Proposed Final Order (PFO) explaining the proposed decision to deny or approve the application. A PFO proposing approval of an application will include a draft permit, and may request additional information or outstanding fees required prior to permit issuance.

5. Public Notice

Within 7 days of issuing the PFO, the Department gives public notice in the weekly notice. Notice includes information about the application and the PFO. Protest must be received by the Department within 45 days after publication of the PFO in the weekly notice. Anyone may file a protest. The protest filing fee is \$300.00 for the applicant and \$600.00 for non-applicants. Protests are filed on approximately 10% of Proposed Final Orders. If a protest is filed, the Department will attempt to settle the protest but will schedule a contested case hearing if necessary.

6. Final Order Issued

If no protests are filed, the Department issues a Final Order consistent with the PFO. If the application is approved, a permit is issued that specifies the details of the authorized use and any terms, limitations or conditions that the Department deems appropriate.

RECEIVED BY OWRD

NOV 21 2012

Minimum Requirements Checklist

Minimum Requirements (OAR 690-310-0040, OAR 690-310-0050 & ORS 537.615)

Include this checklist with the application

Check that each of the following items is included. The application will be returned if all required items are not included. If you have questions, please call the Water Rights Customer Service Group at (503) 986-0900.

- SECTION 1: applicant information and signature
- SECTION 2: property ownership
- SECTION 3: well development
- SECTION 4: water use
- SECTION 5: water management
- SECTION 6: storage of groundwater in a reservoir
- SECTION 7: use of stored groundwater from the reservoir
- SECTION 8: project schedule
- SECTION 9: within a district
- SECTION 10: remarks

Attachments:

- Land Use Information Form with approval and signature (*must be an original*) or signed receipt
- Provide the legal description of: (1) the property from which the water is to be diverted, (2) any property crossed by the proposed ditch, canal or other work, and (3) any property on which the water is to be used as depicted on the map.
- Fees - Amount enclosed: \$ _____
See the Department's Fee Schedule at www.oregon.gov/owrd or call (503) 986-0900.

Provide a map and check that each of the following items is included:

- Permanent quality and drawn in ink
- Even map scale not less than 4" = 1 mile (example: 1" = 400 ft, 1" = 1320 ft, etc.)
- North Directional Symbol
- Township, Range, Section, Quarter/Quarter, Tax Lots
- Reference corner on map
- Location of each well, and/or dam if applicable, by reference to a recognized public land survey corner (distances north/south and east/west). Each well must be identified by a unique name and/or number.
- Indicate the area of use by Quarter/Quarter and tax lot clearly identified
- Number of acres per Quarter/Quarter and hatching to indicate area of use if for primary irrigation, supplemental irrigation, or nursery
- Location of main canals, ditches, pipelines or flumes (if well is outside of the area of use)
- Other _____

Application for a Permit to Use Ground Water



Oregon Water Resources Department
725 Summer Street NE, Suite A
Salem, Oregon 97301-1266
(503) 986-0900
www.wrd.state.or.us

SECTION 1: APPLICANT INFORMATION AND SIGNATURE

Applicant Information

NAME <u>TRENT WESEMAN</u>		PHONE (HM)	
PHONE (WK)	CELL <u>541 806 6081</u>		FAX
ADDRESS <u>5974 BERRY DR.</u>			
CITY <u>PARKDALE</u>	STATE <u>OR</u>	ZIP <u>97041</u>	E-MAIL* <u>tdweseman@yahoo.com</u>

Organization Information

NAME		PHONE	FAX
ADDRESS			CELL
CITY	STATE	ZIP	E-MAIL*

Agent Information – The agent is authorized to represent the applicant in all matters relating to this application.

AGENT / BUSINESS NAME		PHONE	FAX
ADDRESS			CELL
CITY	STATE	ZIP	E-MAIL*

RECEIVED BY OWRD

Note: Attach multiple copies as needed

* By providing an e-mail address, consent is given to receive all correspondence from the department electronically. (paper copies of the final order documents will also be mailed.)

NOV 21 2012

SALEM, OR

By my signature below I confirm that I understand:

- I am asking to use water specifically as described in this application.
- Evaluation of this application will be based on information provided in the application.
- I cannot use water legally until the Water Resources Department issues a permit.
- Oregon law requires that a permit be issued before beginning construction of any proposed well, unless the use is exempt. Acceptance of this application does not guarantee a permit will be issued.
- If I get a permit, I must not waste water.
- If development of the water use is not according to the terms of the permit, the permit can be cancelled.
- The water use must be compatible with local comprehensive land-use plans.
- Even if the Department issues a permit, I may have to stop using water to allow senior water-right holders to get water to which they are entitled.

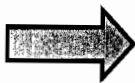

I (we) affirm that the information contained in this application is true and accurate.

Trent Weseman
Applicant Signature

TRENT D. WESEMAN
Print Name and title if applicable

4/2/12
Date

Applicant Signature

Print Name and title if applicable

Date

For Department Use		
App. No. <u>G-17600</u>	Permit No. _____	Date _____
Revised 3/4/2010	Ground Water/3	WR

SECTION 2: PROPERTY OWNERSHIP

Please indicate if you own all the lands associated with the project from which the water is to be diverted, conveyed, and used.

Yes

- There are no encumbrances.
- This land is encumbered by easements, rights of way, roads or other encumbrances.

No

- I have a recorded easement or written authorization permitting access.
- I do not currently have written authorization or easement permitting access.
- Written authorization or an easement is not necessary, because the only affected lands I do not own are state-owned submersible lands, and this application is for irrigation and/or domestic use only (ORS 274.040).
- Water is to be diverted, conveyed, and/or used only on federal lands.

List the names and mailing addresses of all affected landowners (*attach additional sheets if necessary*).

SECTION 3: WELL DEVELOPMENT

WELL NO.	NAME OF NEAREST SURFACE WATER	IF LESS THAN 1 MILE:	
		DISTANCE TO NEAREST SURFACE WATER	ELEVATION CHANGE BETWEEN NEAREST SURFACE WATER AND WELL HEAD
1	MIDDLE FORK HR.	1250'	120' 120'
2	MIDDLE FORK HOOD RIVER	1250'	120'

Please provide any information for your existing or proposed well(s) that you believe may be helpful in evaluating your application. For existing wells, describe any previous alteration(s) or repair(s) not documented in the attached well log or other materials (*attach additional sheets if necessary*).

SECTION 3: WELL DEVELOPMENT, CONTINUED

Source (aquifer), if known: WELL #1 (EXISTING WELL) SAND & GRAVEL WELL #2 (PROPOSED) BASALT

Total maximum rate requested: • 33 CFS (each well will be evaluated at the maximum rate unless you indicate well-specific rates and annual volumes in the table below).

Complete the table below. If this is an existing well, the following information may be found on the applicable well log. (If a well log is available, please submit it in addition to completing the table.) If this is a proposed well, or well-modification, consider consulting with a licensed well driller, geologist, or certified water right examiner.

G-17600

SEE REMARKS PAGE

OWNER'S WELL NAME OR NO.	PROPOSED	EXISTING	WELL ID (WELL TAG) NO. * OR WELL LOG ID **	FLOWING ARTESIAN	CASING DIAMETER	CASING INTERVALS (IN FEET)	PERFORATED OR SCREENED INTERVALS (IN FEET)	SEAL INTERVALS (IN FEET)	MOST RECENT STATIC WATER LEVEL & DATE (IN FEET)	PROPOSED USE			
										SOURCE AQUIFER ***	TOTAL WELL DEPTH	WELL-SPECIFIC RATE (GPM)	ANNUAL VOLUME (ACRE-FEET)
1	<input type="checkbox"/>	<input checked="" type="checkbox"/>	HEAD 50173	<input checked="" type="checkbox"/> SEE REMARKS	8"	38'	-		3/15/12 21' B.L.S.D	* SAND & GRAVEL	47'	100	79.5'
2	<input checked="" type="checkbox"/>	<input type="checkbox"/>		<input type="checkbox"/>	8-10"					BASALT	DO NOT KNOW		79.5
	<input type="checkbox"/>	<input type="checkbox"/>		<input type="checkbox"/>									
	<input type="checkbox"/>	<input type="checkbox"/>		<input type="checkbox"/>									
	<input type="checkbox"/>	<input type="checkbox"/>		<input type="checkbox"/>									
	<input type="checkbox"/>	<input type="checkbox"/>		<input type="checkbox"/>									
	<input type="checkbox"/>	<input type="checkbox"/>		<input type="checkbox"/>									
	<input type="checkbox"/>	<input type="checkbox"/>		<input type="checkbox"/>									

* Licensed drillers are required to attach a Department-supplied Well Tag, with a unique Well ID or Well Tag Number to all new or newly altered wells. Landowners can request a Well ID for existing wells that do not have one. The Well ID is intended to serve as a unique identification number for each well.
 ** A well log ID (e.g. MARI 1234) is assigned by the Department to each log in the agency's well log database. A separate well log is required for each subsequent alteration of the well.
 *** Source aquifer examples: Troutdale Formation, gravel and sand, alluvium, basalt, bedrock, etc.

RECEIVED BY OWRD

* A HEAVY LAYER OF CLAY EXISTS BETWEEN 3-6' ACROSS THIS PROPERTY *

SECTION 4: WATER USE

USE	PERIOD OF USE	ANNUAL VOLUME (ACRE-FEET)
IRRIGATION	3/1 - 10/31	79.5

Exempt Uses: Please note that 15,000 gallons per day for single or group domestic purposes and 5,000 gallons per day for a single industrial or commercial purpose are exempt from permitting requirements.

For irrigation use only:

Please indicate the number of primary and supplemental acres to be irrigated (*must match map*).

Primary: 26.5 Acres Supplemental: _____ Acres

List the Permit or Certificate number of the underlying primary water right(s): S-51376 MIDDLE FORK IRRIGATION DISTRICT SHOWS 7 ACRES BUT IT WAS NEVER PROVED UP ON.

Indicate the maximum total number of acre-feet you expect to use in an irrigation season: 79.5

- If the use is **municipal or quasi-municipal**, attach **Form M**
- If the use is **domestic**, indicate the number of households: _____
- If the use is **mining**, describe what is being mined and the method(s) of extraction: _____

SECTION 5: WATER MANAGEMENT

A. Diversion and Conveyance

What equipment will you use to pump water from your well(s)?

Pump (give horsepower and type): 3-5 HP SUBMERSIBLE PUMP

Other means (describe): _____

Provide a description of the proposed means of diversion, construction, and operation of the diversion works and conveyance of water.

B. Application Method

What equipment and method of application will be used? (e.g., drip, wheel line, high-pressure sprinkler)

DRIP AND SPRINKLERS (MICRO)

C. Conservation

Please describe why the amount of water requested is needed and measures you propose to: prevent waste; measure the amount of water diverted; prevent damage to aquatic life and riparian habitat; prevent the discharge of contaminated water to a surface stream; prevent adverse impact to public uses of affected surface waters.

THE USE OF DRIP AND MICRO IRRIGATION WILL PREVENT WATER WASTE. I WILL ALSO MEASURE ELECTRONICALLY.

SECTION 6: STORAGE OF GROUND WATER IN A RESERVOIR

If you would like to store ground water in a reservoir, complete this section (if more than one reservoir, reproduce this section for each reservoir).

Reservoir name: _____ Acreage inundated by reservoir: _____

Use(s): _____

Volume of Reservoir (acre-feet): _____ Dam height (feet, if excavated, write "zero"): _____

Note: If the dam height is greater than or equal to 10.0' above land surface AND the reservoir will store 9.2 acre feet or more, engineered plans and specifications must be approved prior to storage of water.

SECTION 7: USE OF STORED GROUND WATER FROM THE RESERVOIR

If you would like to use stored ground water from the reservoir, complete this section (if more than one reservoir, reproduce this section for each reservoir).

Annual volume (acre-feet): _____

USE OF STORED GROUND WATER	PERIOD OF USE

SECTION 8: PROJECT SCHEDULE

Date construction will begin: ASAP SOME PLANNING HAS BEGAN

Date construction will be completed: # (VAD) OCT. 2017

Date beneficial water use will begin: ASAP

SECTION 9: WITHIN A DISTRICT

Check here if the point of diversion or place of use are located within or served by an irrigation or other water district.

Irrigation District Name <u>MIDDLE FORK</u>	Address <u>4235 CLEAR CREEK RD.</u>	
City <u>PARKDALE</u>	State <u>OR</u>	Zip <u>97041</u>

RECEIVED BY OWRD

NOV 21 2012

SECTION 10: REMARKS

Use this space to clarify any information you have provided in the application (attach additional sheets if necessary).

My current well is log # HOOD 50173 and prefer to use it for domestic and irrigation of my property.

I am filing for a 2nd well only because of the possible uneligible use of my current well due to possible connection to the middle fork of the Hood River. However, I do not believe a connection exists, no springs or streams.

Also on a side note: My current well does occasionally go artesian in the wet months, i.e. spring and winter. This has happened two times in the past 10 years and currently is not. It did go artesian this past winter (2011-2012).

This should indicate the water is under pressure with no other release points, i.e. spring/stream into another water way.

A layer of clay lays under the soil 3'-6' from ground level, which is not mentioned in my well log.

Land Use Information Form



Oregon Water Resources Department
725 Summer Street NE, Suite A
Salem, Oregon 97301-1266
(503) 986-0900
www.wrd.state.or.us

NOTE TO APPLICANTS

In order for your application to be processed by the Water Resources Department (WRD), this Land Use Information Form must be completed by a local government planning official in the jurisdiction(s) where your water right will be used and developed. The planning official may choose to complete the form while you wait, or return the receipt stub to you. Applications received by WRD without the Land Use Form or the receipt stub will be returned to you. Please be aware that your application will not be approved without land use approval.

This form is NOT required if:

- 1) Water is to be diverted, conveyed, and/or used only on federal lands; **OR**
- 2) The application is for a water right transfer, allocation of conserved water, exchange, permit amendment, or ground water registration modification, and all of the following apply:
 - a) The existing and proposed water use is located entirely within lands zoned for exclusive farm-use or within an irrigation district;
 - b) The application involves a change in place of use only;
 - c) The change does not involve the placement or modification of structures, including but not limited to water diversion, impoundment, distribution facilities, water wells and well houses; and
 - d) The application involves irrigation water uses only.

NOTE TO LOCAL GOVERNMENTS

The person presenting the attached Land Use Information Form is applying for or modifying a water right. The Water Resources Department (WRD) requires its applicants to obtain land-use information to be sure the water rights do not result in land uses that are incompatible with your comprehensive plan. Please complete the form or detach the receipt stub and return it to the applicant for inclusion in their water right application. You will receive notice once the applicant formally submits his or her request to the WRD. The notice will give more information about WRD's water rights process and provide additional comment opportunities. You will have 30 days from the date of the notice to complete the land-use form and return it to the WRD. If no land-use information is received from you within that 30-day period, the WRD may presume the land use associated with the proposed water right is compatible with your comprehensive plan. Your attention to this request for information is greatly appreciated by the Water Resources Department. If you have any questions concerning this form, please contact the WRD's Customer Service Group at 503-986-0801.

RECEIVED BY OWRD

NOV 21 2012

Land Use Information Form



Oregon Water Resources Department
725 Summer Street NE, Suite A
Salem, Oregon 97301-1266
(503) 986-0900
www.wrd.state.or.us

Applicant: TRENT WESEMAN
First Last

Mailing Address: 5974 BERRY DR.
PARKDALE OR 97041 Daytime Phone: 541 806 6081
City State Zip

A. Land and Location

Please include the following information for all tax lots where water will be diverted (taken from its source), conveyed (transported), and/or used or developed. Applicants for municipal use, or irrigation uses within irrigation districts may substitute existing and proposed service-area boundaries for the tax-lot information requested below.

Township	Range	Section	¼ ¼	Tax Lot #	Plan Designation (e.g., Rural Residential/RR-5)	Water to be:			Proposed Land Use:
IN	9E	24	SESE	900	HVFL	<input type="checkbox"/> Diverted	<input type="checkbox"/> Conveyed	<input checked="" type="checkbox"/> Used	AG
						<input type="checkbox"/> Diverted	<input type="checkbox"/> Conveyed	<input type="checkbox"/> Used	
						<input type="checkbox"/> Diverted	<input type="checkbox"/> Conveyed	<input type="checkbox"/> Used	
						<input type="checkbox"/> Diverted	<input type="checkbox"/> Conveyed	<input type="checkbox"/> Used	

List all counties and cities where water is proposed to be diverted, conveyed, and/or used or developed:

HOOD RIVER COUNTY

B. Description of Proposed Use

Type of application to be filed with the Water Resources Department:

- Permit to Use or Store Water Water Right Transfer Permit Amendment or Ground Water Registration Modification
 Limited Water Use License Allocation of Conserved Water Exchange of Water

Source of water: Reservoir/Pond Ground Water Surface Water (name) _____

Estimated quantity of water needed: _____ cubic feet per second gallons per minute acre-feet

Intended use of water: Irrigation Commercial Industrial Domestic for _____ household(s)
 Municipal Quasi-Municipal Instream Other _____

Briefly describe:

IRRIGATION OF ORCHARD LAND.

Note to applicant: If the Land Use Information Form cannot be completed while you wait, please have a local government representative sign the receipt at the bottom of the next page and include it with the application filed with the Water Resources Department.

See bottom of Page 3. →

For Local Government Use Only

The following section must be completed by a planning official from each county and city listed unless the project will be located entirely within the city limits. In that case, only the city planning agency must complete this form. This deals only with the local land-use plan. Do not include approval for activities such as building or grading permits.

Please check the appropriate box below and provide the requested information

- Land uses to be served by the proposed water uses (including proposed construction) are allowed outright or are not regulated by your comprehensive plan. Cite applicable ordinance section(s): 7.10(A) of Hood River County Zoning Ordinance
- Land uses to be served by the proposed water uses (including proposed construction) involve discretionary land-use approvals as listed in the table below. (Please attach documentation of applicable land-use approvals which have already been obtained. Record of Action/land-use decision and accompanying findings are sufficient.) **If approvals have been obtained but all appeal periods have not ended, check "Being pursued."**

Type of Land-Use Approval Needed (e.g., plan amendments, rezones, conditional-use permits, etc.)	Cite Most Significant, Applicable Plan Policies & Ordinance Section References	Land-Use Approval:	
		<input type="checkbox"/> Obtained <input type="checkbox"/> Denied	<input type="checkbox"/> Being Pursued <input type="checkbox"/> Not Being Pursued
		<input type="checkbox"/> Obtained <input type="checkbox"/> Denied	<input type="checkbox"/> Being Pursued <input type="checkbox"/> Not Being Pursued
Hood River County Planning Department 601 State Street Hood River, OR 97031		<input type="checkbox"/> Obtained <input type="checkbox"/> Denied	<input type="checkbox"/> Being Pursued <input type="checkbox"/> Not Being Pursued
		<input type="checkbox"/> Obtained <input type="checkbox"/> Denied	<input type="checkbox"/> Being Pursued <input type="checkbox"/> Not Being Pursued

Local governments are invited to express special land-use concerns or make recommendations to the Water Resources Department regarding this proposed use of water below, or on a separate sheet.

Well is primarily intended for irrigation purposes, ~~other~~ Agricultural activities on property zoned Exclusive Farm Use (EFU) are allowed outright.

Name: ERIC WALKER Title: PRINCIPAL PLANNER
 Signature: *(Handwritten Signature)* Phone: 541-387-6840 Date: 4/4/12
 Government Entity: HOOD RIVER COUNTY

Note to local government representative: Please complete this form or sign the receipt below and return it to the applicant. If you sign the receipt, you will have 30 days from the Water Resources Department's notice date to return the completed Land Use Information Form or WRD may presume the land use associated with the proposed use of water is compatible with local comprehensive plans.

Receipt for Request for Land Use Information

Applicant name: _____
 City or County: _____ Staff contact: _____
 Signature: _____ Phone: _____ **RECEIVED BY OWRD** Date: _____

Date _____

(For staff use only)



Oregon Water Resources Department
725 Summer Street NE, Suite A
Salem, Oregon 97301-1266
(503) 986-0900
www.wrd.state.or.us

WE ARE RETURNING YOUR APPLICATION FOR THE FOLLOWING REASON(S):

- SECTION 1: _____
- SECTION 2: _____
- SECTION 3: _____
- SECTION 4: _____
- SECTION 5: _____
- SECTION 6: _____
- SECTION 7: _____
- SECTION 8: _____
- SECTION 9: _____
- SECTION 10: _____
- Land Use Information Form _____
- Provide the legal description of: (1) the property from which the water is to be diverted, (2) any property crossed by the proposed ditch, canal or other work, and (3) any property on which the water is to be used as depicted on the map.
- Fees _____

MAP

- Permanent quality and drawn in ink
- Even map scale not less than 4" = 1 mile (example: 1" = 400 ft, 1" = 1320 ft, etc.)
- North Directional Symbol
- Township, Range, Section, Quarter/Quarter, Tax Lots
- Reference corner on map
- Location of each well, and/or dam if applicable, by reference to a recognized public land survey corner (distances north/south and east/west). Each well must be identified by a unique name and/or number.
- Indicate the area of use by Quarter/Quarter and tax lot clearly identified
- Number of acres per Quarter/Quarter and hatching to indicate area of use if for primary irrigation, supplemental irrigation, or nursery
- Location of main canals, ditches, pipelines or flumes (if well is outside of the area of use)
- Other:

HOOD
50173

AUG 23 1999

STATE OF OREGON
WATER SUPPLY WELL REPORT

WATER RESOURCES DEPT.
SALEM, OREGON

WELL I.D. # L 34050
START CARD # 106949

Instructions for completing this report are on the last page of this form.

(1) OWNER: Well Number _____
Name Trenton D Weseman
Address 5970 Berry Dr.
City Hood River State Oregon Zip 97041

(2) TYPE OF WORK
 New Well Deepening Alteration (repair/recondition) Abandonment

(3) DRILL METHOD:
 Rotary Air Rotary Mud Cable Auger
 Other

(4) PROPOSED USE:
 Domestic Community Industrial Irrigation
 Thermal Injection Livestock Other

(5) BORE HOLE CONSTRUCTION:
Special Construction approval Yes No Depth of Completed Well 47 ft.
Explosives used Yes No Type _____ Amount _____

HOLE			SEAL			
Diameter	From	To	Material	From	To	Sacks or pounds
12	0	18	cement	10	18	6
8	18	47	Bentonite	0	10	8

How was seal placed: Method A B C D E
 Other Pumped & Rodded
Backfill placed from _____ ft. to _____ ft. Material _____
Gravel placed from _____ ft. to _____ ft. Size of gravel _____

(6) CASING/LINER:

Casing/Liner	Diameter	From	To	Gauge	Material			
					Steel	Plastic	Welded	Threaded
Casing:	8	+1	38	250	<input checked="" type="checkbox"/>	<input type="checkbox"/>	<input checked="" type="checkbox"/>	<input type="checkbox"/>
Liner:					<input type="checkbox"/>	<input type="checkbox"/>	<input type="checkbox"/>	<input type="checkbox"/>

(7) PERFORATIONS/SCREENS:

Perforations Method _____
 Screens Type _____ Material _____

From	To	Slot size	Number	Diameter	Tele/pipe size	Casing	Liner
						<input type="checkbox"/>	<input type="checkbox"/>
						<input type="checkbox"/>	<input type="checkbox"/>
						<input type="checkbox"/>	<input type="checkbox"/>
						<input type="checkbox"/>	<input type="checkbox"/>

(8) WELL TESTS: Minimum testing time is 1 hour

Yield gal/min	Drawdown	Drill stem at	Flowing Time
100	100%	46	1 hr.

Temperature of water 56 Depth Artesian Flow Found _____
Was a water analysis done? Yes By whom _____
Did any strata contain water not suitable for intended use? Too little
 Salty Muddy Odor Colored Other _____
Depth of strata: _____

(9) LOCATION OF WELL by legal description:
County Hood River Longitude _____
Township 1N N or S Range 9E E or W. WM.
Section 24 SE 1/4 SE 1/4
Tax Lot 900 Lot _____ Block _____ Subdivision _____
Street Address of Well (or nearest address)
Berry Dr Hood River

(10) STATIC WATER LEVEL:
_____ ft. below land surface. Date 21 Aug 99
Artesian pressure _____ lb. per square inch. Date _____

(11) WATER BEARING ZONES:
Depth at which water was first found 39

From	To	Estimated Flow Rate	SWL
39	47	100	8

(12) WELL LOG:
Ground Elevation 1800

Material	From	To	SWL
Soil	0	10	
Sand & gravel SB	10	47	8

RECEIVED
DEC 29 1999
WATER RESOURCES DEPT.
SALEM, OREGON
How can this be 18" below casing? When did you get that idea?
RECEIVED BY OWRD
NOV 21 2012
SALEM, OR

Date started 19 Aug Completed 21 Aug 99
(unbonded) Water Well Constructor Certification:
I certify that the work I performed on the construction, alteration, or abandonment of this well is in compliance with Oregon water supply well construction standards. Materials used and information reported above are true to the best of my knowledge and belief.
WWC Number _____
Signed _____ Date _____

(bonded) Water Well Constructor Certification:
I accept responsibility for the construction, alteration, or abandonment work performed on this well during the construction dates reported above. All work performed during this time is in compliance with Oregon water supply well construction standards. This report is true to the best of my knowledge and belief.
WWC Number 606
Signed *Richard Murray* Date 21 Aug 99

G-17600

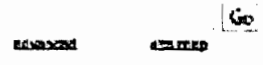

Water Resources Department

Apply for a Permit to Appropriate Ground Water and/or Store Ground Water

Today's Date: Monday, March 19, 2012

Base Application Fee for use of Ground, Surface and optionally Stored Water.		\$1,000.00
Number of proposed cubic feet per second (cfs) to be appropriated. (1 cfs = 448.83 gallons per minute)	0.32	\$250.00
Number of proposed Use's for the appropriated water. (i.e. Irrigation, Supplemental Irrigation, Pond Maintenance, Industrial, Commercial, etc) *	1	
Number of proposed Ground Water points of appropriation. (i.e. number of wells) (include all injection wells, if applicable) **	1 - 2	\$250.00
Number of Acre Feet to be stored in a reservoir/pond from Ground Water.	0	
Number of Acre Feet to be appropriated from reservoir/pond (Only Applies to reservoir/pond constructed under Ground Water Application)	0	
Number of reservoirs.	0	
Permit Recording Fee. ***		\$400.00
* the 1st Water Use is included in the base cost. ** the 1st Ground Water point of appropriation is included in the base cost. *** the Permit Recording Fee is not required when the application is submitted but, must be paid before a permit will be issued. It is fully refundable if a permit is not issued. If the recording fee is not paid prior to issuance of the Final Order, permit issuance will be delayed.	<input type="button" value="Recalculate"/>	
Estimated cost of Permit Application		\$1,000.00 <u>\$1650.00</u>

[Return to Fee Calculator Options page](#)

[OWRD Fee Schedule](#)

Fee Calculator Version B20090701

RECEIVED BY OWRD

NOV 21 2012

SALEM, OR

* Deed
 * ARTESIAN
 * DESCRIPTION OF ? 1 & 2 wells

1650

61-17600

RECORDED

NOV 27 2012

MAILED 10/25/12
CLERK OF COUNTY
SHERIFF'S OFFICE

JUL-19-1999 18:11

AMERITITLE

P.05-05

993435(2)

WARRANTY DEED

IN-9-24-900

AMERITITLE 23000

JAMES LAGO and BARBARA D. LAGO, husband and wife, Grantor.

hereby grant, bargain, sell, warrant and convey to:

TRENTON D. WREEMAN, Grantee (s)

and grantee's heirs, successors and assigns the following described real property, free of encumbrances except as specifically set forth herein in the County of HOOD RIVER and State of Oregon, to wit:

The North one-half of the Southeast quarter of the Southeast quarter, the North half of the Southwest quarter of the Southeast quarter of the Southeast quarter and the Northwest quarter of the Southeast quarter of the Southeast quarter of the Southeast quarter of Section 24, Township 1 North, Range 2 East of the Willamette Meridian, in the County of Hood River and State of Oregon.

TAX ACCOUNT NO.: IN-9-24-900

SUBJECT TO: all those items of record and those apparent upon the land, if any, as of the date of this deed and those shown below, if any.

and the grantor will warrant and forever defend the said premises and every part and parcel thereof against the lawful claims and demands of all persons whomsoever, except those claiming under the above described encumbrances.

THIS INSTRUMENT WILL NOT ALLOW USE OF THE PROPERTY DESCRIBED IN THIS INSTRUMENT IN VIOLATION OF APPLICABLE LAND USE LAWS AND REGULATIONS. BEFORE SIGNING OR ACCEPTING THIS INSTRUMENT, THE PERSON ACQUIRING FEE TITLE TO THE PROPERTY SHOULD CHECK WITH THE APPROPRIATE CITY OR COUNTY PLANNING DEPARTMENT TO VERIFY APPROVED USES AND TO DETERMINE ANY LIMITS ON LAWSUITS AGAINST FARMING OR FOREST PRACTICES AS DEFINED IN ORS 30.930.

The true and actual consideration for this conveyance is \$ 165,000.00.

Until a change is requested, all tax statements shall be sent to Grantee at the following address: 5870 BERRY DRIVE, PARKDALE, OR 97041

Deed this 19 day of July, 1999

James Lago
JAMES LAGO

Barbara D. Lago
BARBARA D. LAGO

State of Oregon
County of HOOD RIVER

This instrument was acknowledged before me on July 19, 1999, by JAMES LAGO AND BARBARA D. LAGO.

[Signature]
Notary Public for Oregon
My commission expires *attached*

ESCROW NO. KR23000

Return to:
TRENTON D. WREEMAN
5870 BERRY DRIVE
PARKDALE, OR 97041

G-17600

CALIFORNIA ALL-PURPOSE ACKNOWLEDGMENT

State of California
 County of Santa Barbara
 On 7-19-1999 before me, DEBRA L. BEUCY NOTARY PUBLIC
Date Name and Title of Officer (e.g. Jane Doe, Notary Public)
 personally appeared JAMES LAGO & Barbara D. Lago
Name(s) of Signer(s)

personally known to me - OR - proved to me on the basis of satisfactory evidence to be the person(s) whose name(s) subscribed to the within instrument and acknowledged to me that he/she/they executed the same in his/her/their authorized capacity(ies) and that by his/her/their signature(s) on the instrument the person(s) or the entity upon behalf of which the person(s) acted, executed the instrument.

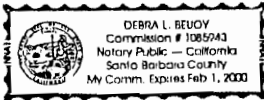

WITNESS my hand and official seal.

Debra L. Beucy
Signature of Notary Public

AMERITITLE

OPTIONAL

Though the information below is not required by law, it may prove valuable to persons relying on the document and could prevent fraudulent removal and reattachment of this form to another document.

Description of Attached Document

Title or Type of Document: Warranty Deed
 Document Date: 7-19-1999 Number of Pages: one
 Signer(s) Other Than Named Above: N/A

Capacity(ies) Claimed by Signer(s)

Signer's Name: _____
 Individual
 Corporate Officer
 Title(s): _____
 Partner — Limited General
 Attorney-in-Fact
 Trustee
 Guardian or Conservator
 Other: _____
 Signer is Representing: _____



STATE OF OREGON } SS
 COUNTY OF HOOD RIVER }
 I certify that this instrument was received and recorded in the records of said county.
 Sandra E. Berry, Director of records and Assessment and Ex-Officio Recorder.
 By [Signature] Deputy.
 DOC#: 993435
 RCPT: 5378-10.00
 7/23/99 3:43 PM



Teri Hranac

From: Denise Endow <denisee@ameri-title.com>
Sent: Tuesday, November 27, 2012 9:32 AM
To: 'Trent Weseman'; Teri Hranac
Subject: 5974 Berry - legal description
Attachments: SKMBT_60012112709040.pdf

RECEIVED
RECEIVED
NOV 27 2012
N
WATER RESOURCES DEPT
WATER RESOURCES DEPT
SALEM, OREGON

The North one-half of the Southeast quarter of the Southeast quarter, the North half of the Southwest quarter of the Southeast quarter of the Southeast quarter and the Northwest quarter of the Southeast quarter of the Southeast quarter of the Southeast quarter of Section 24, Township 1 North, Range 9 East of the Willamette Meridian, in the County of Hood River and State of Oregon.

Denise Endow
Title Officer
AmeriTitle
419 State Street, Suite 1
Hood River, OR 97031
Phone: 541-386-5300
FAX: 541-386-2401
e-mail: denisee@ameri-title.com

G-17600

RECEIVED

Teri Hranac

From: Teri Hranac
Sent: Tuesday, November 27, 2012 6:40 AM
To: 'Trent Weseman'
Subject: RE: Weseman property description

NOV 27 2012

WATER RESOURCES DEPT
SALEM, OREGON

Good Morning. Thank you for a copy of the map; however, as we discussed on the phone I need the full legal description. A copy of the deed will work (full written description of the property).

We must receive the deed by tomorrow, or we will have to return the application. Thank you for your assistance.

Teri Hranac
(503) 986-0881
teri.k.hranac@wrд.state.or.us

From: Trent Weseman [<mailto:tdweseman@yahoo.com>]
Sent: Friday, November 23, 2012 6:10 PM
To: Teri Hranac
Subject: Weseman property description

Teri,

Attached is the legal description of the property in which the well is located, per your request. I hope this helps in my request of obtaining water rights for the mentioned property.

If anything else is needed please email or call me with your request.

Sincerely,
Trent Weseman

CY-17600

RECEIVED

NOV 27 2012

WATER RESOURCES DEPARTMENT
SALIENT FRESHWATER

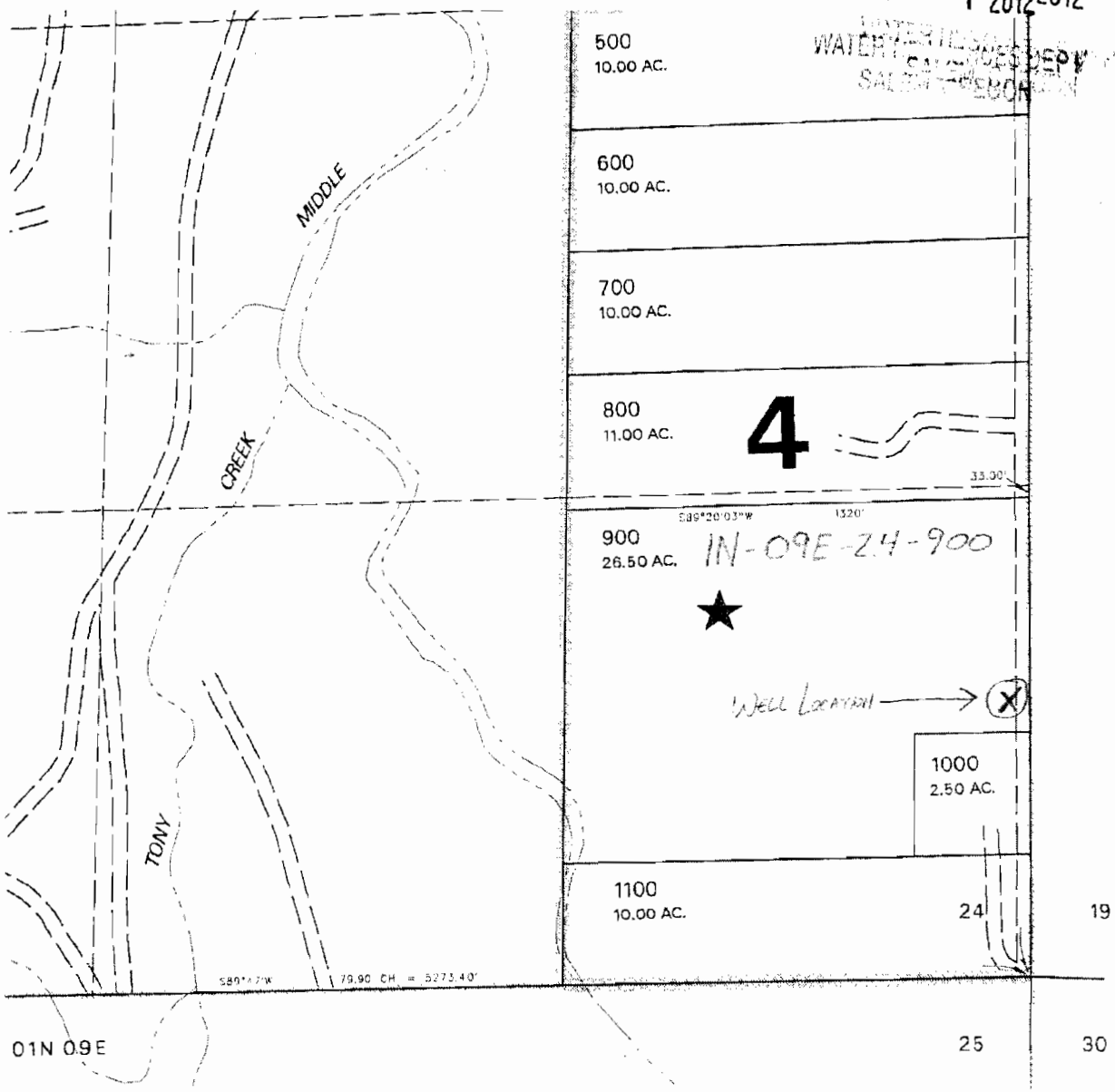

NORTH
↑

COMPLIMENTS OF AMERTITLE - HOOD RIVER

This sketch is furnished for information purposes only to assist in property location with references to street and other parcels. No representation is made as to accuracy and the company assumes no liability for any loss occurring by reason of reliance thereon.

G-17600