

ADJUDICATION CLAIM MAP

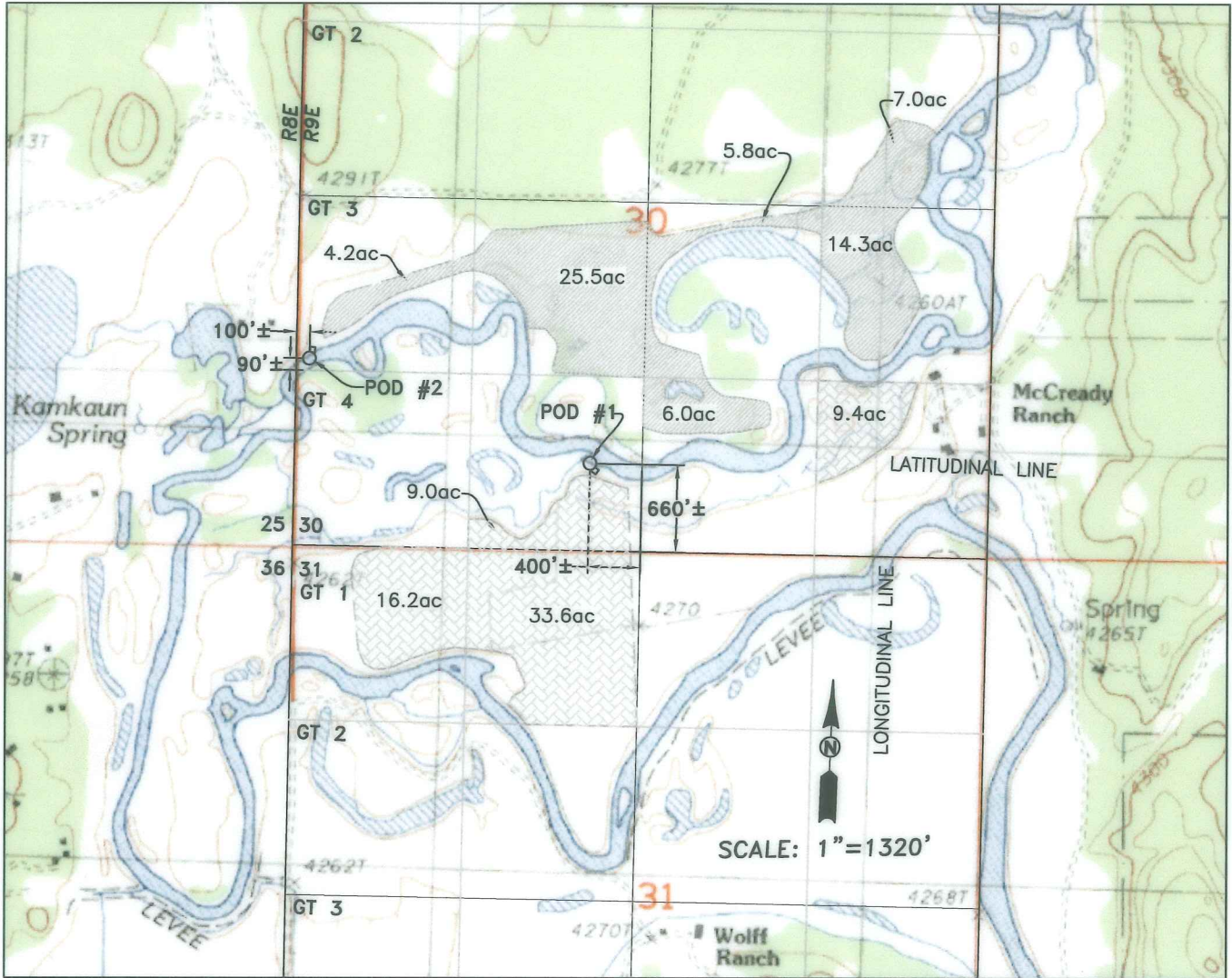

FOR
GREG HARRIS

CLAIM# 76

LOCATED IN SECTION 30 & THE N.W. 1/4 OF SECTION
31, T.34S., R.9E, W.M. KLAMATH COUNTY, OREGON



*NOTE:
BACKGROUND MAP PROVIDED
THROUGH TERRAIN NAVIGATOR, USGS.
IRRIGATED AREAS SHOWN IN ACRES

-  DIVERSION PUMP (POD)
-  AREA IRRIGATED BY POD #1
-  AREA IRRIGATED BY POD #2

MAIN DITCH LOCATIONS ARE APPROXIMATE

THE PURPOSE OF THIS MAP IS TO
IDENTIFY THE LOCATION OF THE
WATER RIGHT ONLY. THERE IS NO
INTENT TO PROVIDE DIMENSIONS OR
LOCATIONS OF PROPERTY LINES.



EXPIRES: 12/31/2006

i.e.
ENGINEERING
741 SE Jackson Street
Roseburg, Oregon 97470
PHONE (541) 673-0166
FAX (541) 440-9392

PROJECT NO. 2033-01t7