

**MAP TO COMPANY
STATEMENT AND PROOF OF
CLAIM TO USE OF WATER OF THE
KLAMATH RIVER AND ITS TRIBUTARIES**

SITUATED IN SECTIONS 2, 5, 6, 8, 9, 11, 14, 15, 16, AND 21
IN T35S, R12EWM, KLAMATH COUNTY, OREGON

JUNE 1991

MAP PREPARED FOR
-- JELD-WEN --
APPLICATION #89

CLAIM ADJUDICATION

MAP PREPARED FROM
15' QUADRANGLE MAP OF
FUEGO MOUNTAIN, OREGON

01

PAGE #

RECEIVED

JUL 01 1991

WATER RESOURCES DEPT.
SALEM, OREGON

INDICATES
APPLICANTS LAND

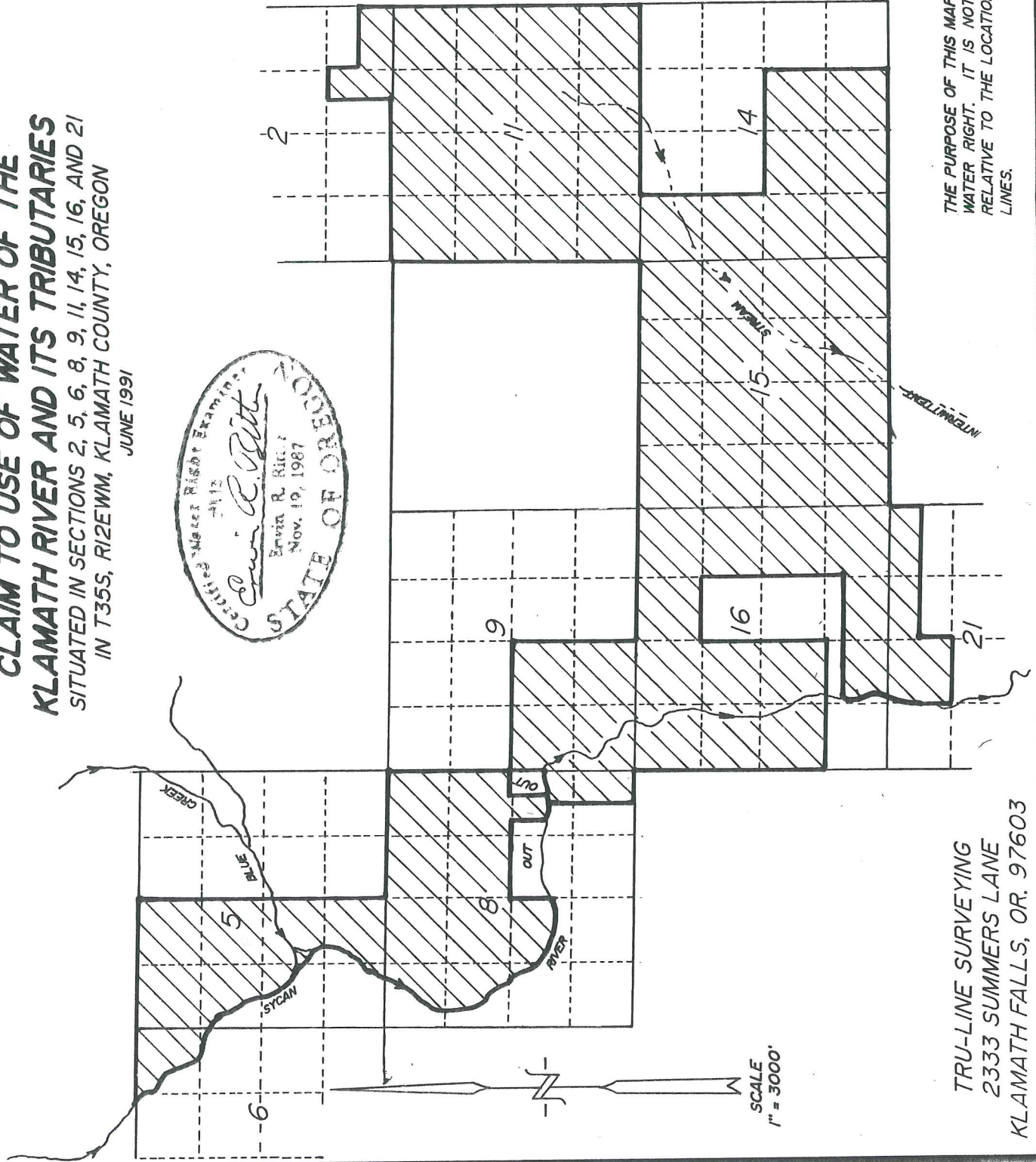
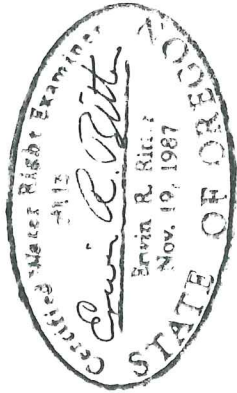

THE PURPOSE OF THIS MAP IS TO IDENTIFY THE LOCATION OF THE
WATER RIGHT. IT IS NOT INTENDED TO PROVIDE INFORMATION
RELATIVE TO THE LOCATION OF PROPERTY OWNERSHIP BOUNDARY
LINES.

TRU-LINE SURVEYING
2333 SUMMERS LANE
KLAMATH FALLS, OR. 97603