

**MAP TO ACCOMPANY
STATEMENT AND PROOF OF
CLAIM TO USE OF WATER OF THE
KLAMATH RIVER AND ITS TRIBUTARIES**

SITUATED IN GOVERNMENT LOTS 19, 20, 21 AND 22 OF
SECTION 15, T36S, R71/2EWM, KLAMATH COUNTY, OREGON

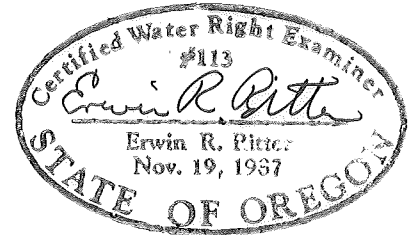

SCALE
1" = 400'

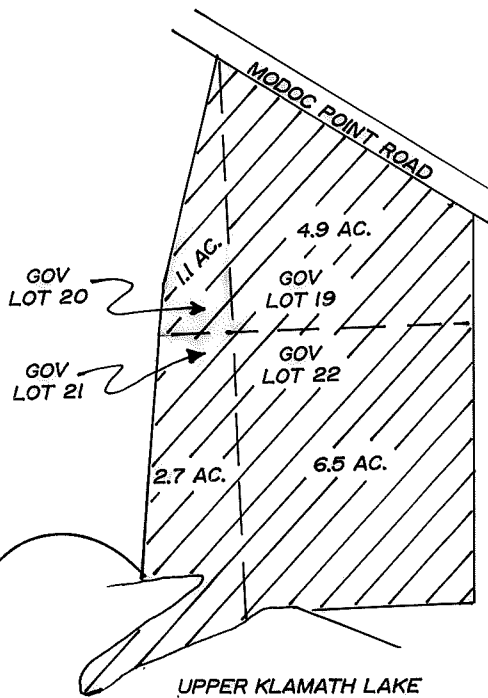

////// INDICATES APPLICANTS
LAND. 15.2 ACRES.

DIVERSION POINT
AND PUMP
LOCATED 515'S AND 200'W
OF NORTHEAST CORNER OF
GOVERNMENT LOT 21

LOCATION 107
00073
MAP PREPARED FOR
--JELD WEN INC.--
APPLICATION #90

RECEIVED

DEC 24 1998

WATER RESOURCES DEPT.
SALEM, OREGON

MAP PREPARED FROM ASSESSORS MAP
AND AERIAL PHOTO

THE PURPOSE OF THIS MAP IS TO IDENTIFY THE LOCATION OF THE
WATER RIGHT. IT IS NOT INTENDED TO PROVIDE INFORMATION
RELATIVE TO THE LOCATION OF PROPERTY OWNERSHIP BOUNDARY
LINES.

TRU-LINE SURVEYING
2333 SUMMERS LANE
KLAMATH FALLS, OR. 97603