

FINAL PROOF SURVEY MAP IN THE NAME OF
 ROBERT & THERESA DUNN
 PORTION OF T-9626
 T 14 S, R 14 E, W.M. Section 17

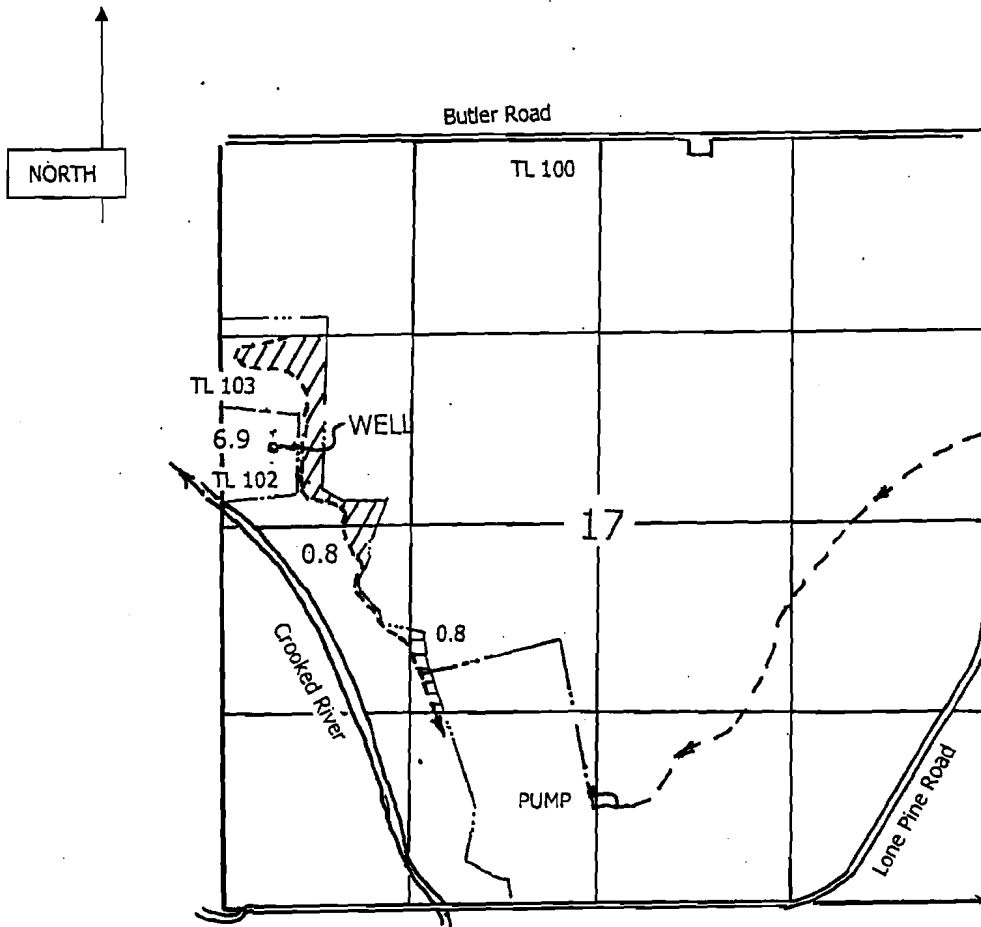

- Section line. —————
- ¼ ¼ line —————
- Roadway = = = = =
- Ditch - - - - -
- Pipe line - · - · - ·
- Tax Lot line - · · · · -

RECEIVED

DEC 05 2012

WATER RESOURCES DEPT
 SALEM, OREGON

WELL : 4940' W & 2100' S of the NE corner section 17
 Lone Pine I.D.: N 36 45 W, 1057' from the E ¼ cor. Sec. 29 T17S R12E
 Scale 1" = 1320'

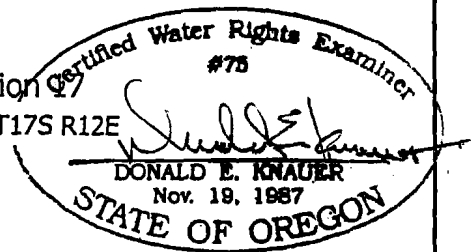

This map is not intended to provide dimensions
 or locations of property ownership lines.

RENEWAL DATE: 6-30-2013