

T10S R40E Sections 11 and 12, W.M.

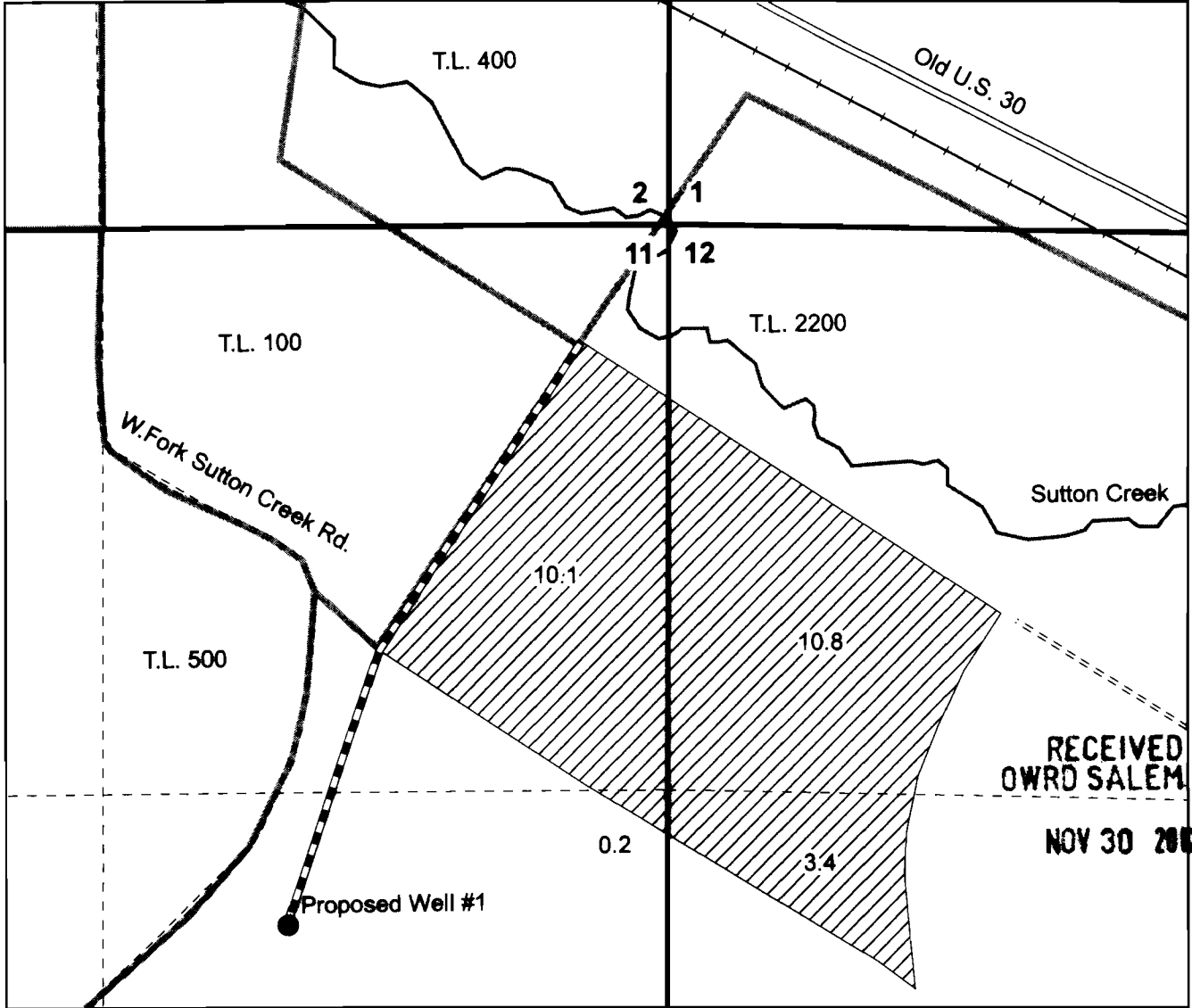

Proposed well #1 is located 1650 feet south and 915 feet west of the NE corner of section 11.

This map is not intended to provide legal dimensions or locations of property ownership lines.

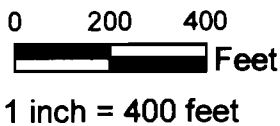

Expires 12/31/2012

- Proposed Well
- Place of Use
- 6" Pipeline
- Stream
- Section Line
- Quarter Quarter
- Tax lot line
- Highway
- Secondary Road
- Railroad

Nancy Rorick Consulting

Application for a Permit to Use Groundwater
Tax Lot 2200
Randy Joseph

6-27-11

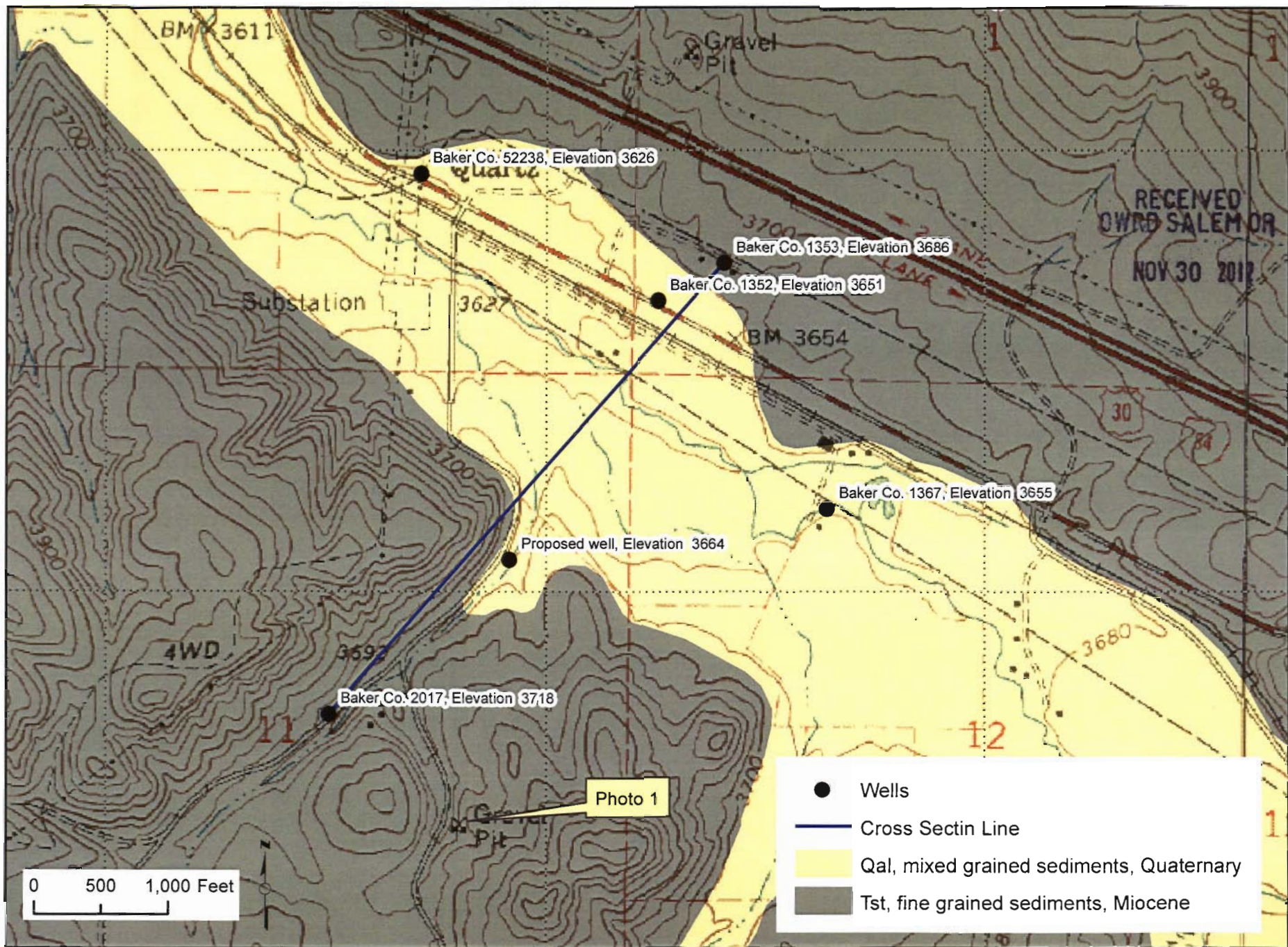

Map 1 Geology and well locations.

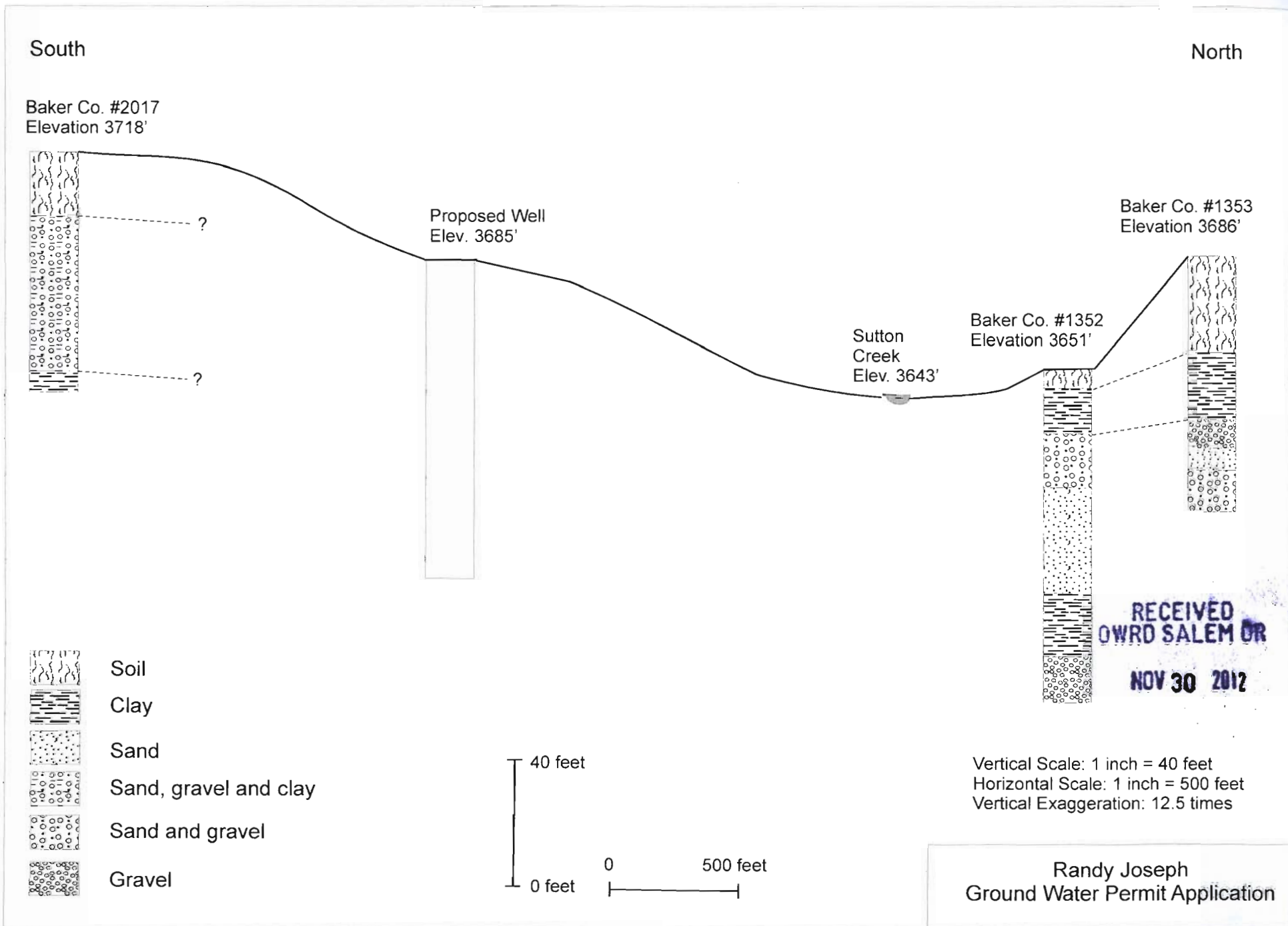

Figure 1 Cross section drawn from well logs. Cross section line is shown on Map 1.