



1" = 400'

6-17603

JACKSON COUNTY, OREGON

TOWNSHIP 36 SOUTH
RANGE 1 WEST,
WILLAMETTE MERIDIAN

SECTION 22 (TAX LOT 1900)
SENW 3.0 ACRES NURSERY

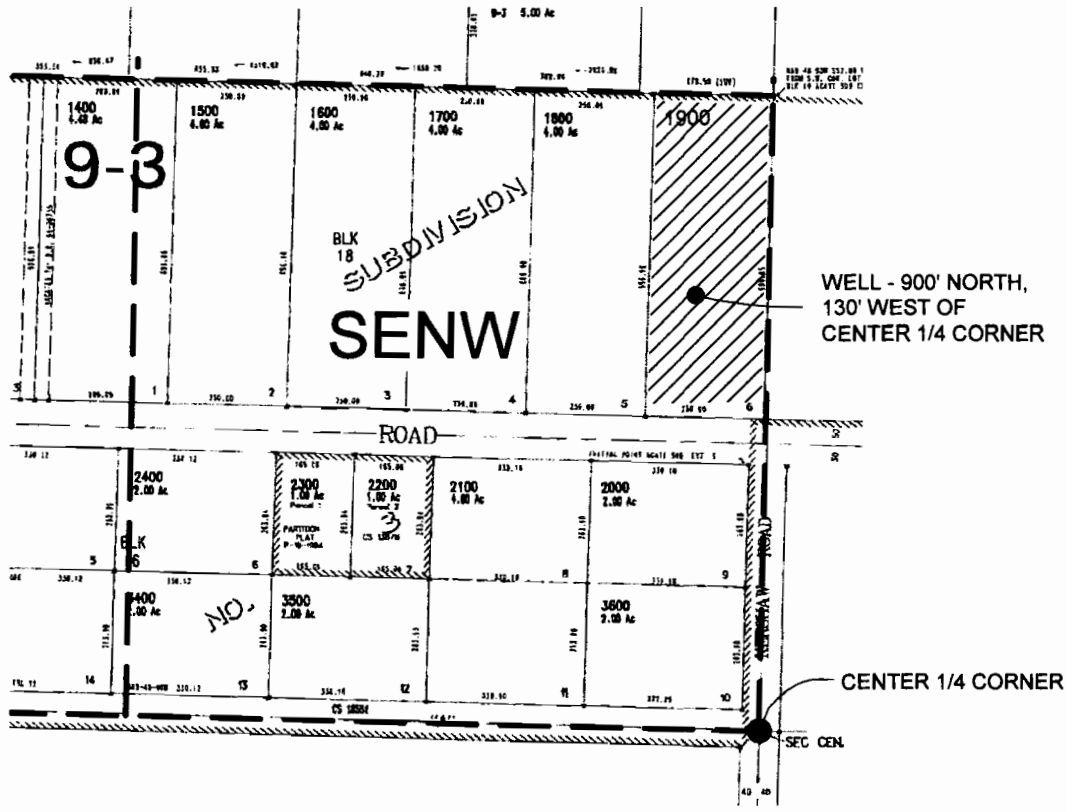

 POU - NURSERY

 QUARTER QUARTER BOUNDARY

NOTE: THIS MAP IS NOT INTENDED TO PROVIDE LEGAL DIMENSIONS OR LOCATIONS OF PROPERTY OWNERSHIP LINES.

RECEIVED
OWRD SALEM OR.

TITLE		
DEC - 5 2012 GROUND WATER APPLICATION MAP for ROBERT RUSSELL		
WATER RIGHT SERVICES, LLC		WWW.OREGONWATER.US
P.O. BOX 1830, BEND OR 97709		(541) 389-2837 CCB# 197121
DATE	JOHNSHORT@USA.COM	JOB#
NOV 27, 2012		