

Refunds \$350 20 C  
 FEES PAID 15

Name Eagle Valley Irrigation Company

By \_\_\_\_\_  
 Address Richland, Oregon

Course 1/2 mi. to DuM...

Date filed September 5, 1961  
 Priority December 28, 1962

Action suspended until \_\_\_\_\_

Returned to applicant \_\_\_\_\_

Date of approval May 24, 1963

**CONSTRUCTION**

Date for beginning May 24, 1964

Date for completion October 1, 1965

Extended to \_\_\_\_\_

Date for application of water October 1, 1966

Extended to \_\_\_\_\_

**PROSECUTION OF WORK**

Form "A" filed \_\_\_\_\_

Form "B" filed \_\_\_\_\_

Form "C" filed April 5, 1967

**FINAL PROOF**  
**JUN 17 1987**

Proof received \_\_\_\_\_

Date certificate issued OCT 26 1987

Application No. 37065

Permit No. 28626

Certificate No. ~~50452~~

DVA Notification  
 Stream Index, Page No. 9-16

MAP IN : D - 38 - 18

See File No. R-34952

**CANCELLED**

APR 15 1996

Special Order No. 50 pg 200

Cancelled Sp. Or. Vol. 51 p. 364

Cancelled Sp. Or. Vol. 51 p. 385

Date	Amount	Receipt No.
9-5-61	160.91	31032
4-30-63	5.50	App. # R-34952

B. P. Fee	\$1 Cert. Fee

**FEES REFUNDED**

Date	Amount	Check No.
6-7-63	8.50	9921

**ASSIGNMENTS**

Date	To Whom	Address	Volume	Page

**REMARKS**

190.0 a.f. stored water only from Crater Lake Reservoir (Kettle Creek) for the irrigation and supplemental irrigation of 8,600.8 acres.

**MAR 23 1967 CARD FOR B**

OK USE Map. VS  
 44E 116 10

7-10-62

**Form C**

**IMPORTANT**—This form is a notice to the State Engineer that permittee is ready to make final proof to the extent to which the water has actually been applied to the intended use under the terms of the permit. Permittee is cautioned that Certificate of Water Right will be issued based on the extent of the quantity and use as determined by the final proof inspection and survey which will be made in response to the filing of this Form C.

**NOTE:** In the case of an irrigation permit, this Form C should not be mailed to the State Engineer until all of the land described in the permit, which it is intended to irrigate under this permit at any time, has actually been irrigated. A-3704-S  
Fill out, detach and mail to the State Engineer, Salem, Oregon, when all of the water has been applied.

Application No. 28626

**NOTICE OF COMPLETE APPLICATION OF WATER TO A BENEFICIAL USE**

I, Eagle Valley Irrigation Company, the holder of Permit No. 3215

to appropriate the public waters of the state of Oregon, completely applied the waters to a beneficial use in accordance with the terms of said permit, on the 15<sup>th</sup> day of October, 1962.

Remarks: I dated this the date we closed the valve for the season.

IN WITNESS WHEREOF, I have hereunto set my hand this 4 day of April, 1962

Eagle Valley Irrigation Co.  
Kern W. DuHars  
(Signature of Applicant)

Richland Ore  
(Address)

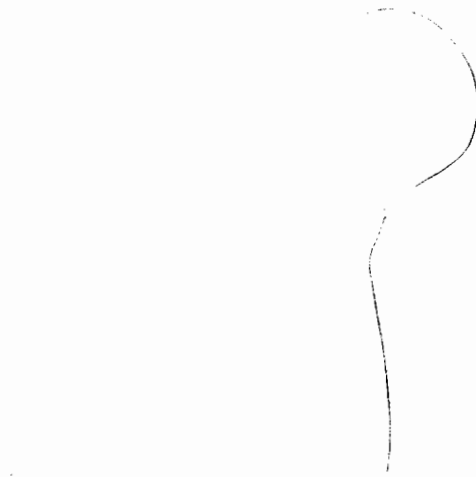

785  
7.9.5

DITC

RECEIVED

JAN 11 1988

WATER RESOURCES DEPT  
SALEM, OREGON

NAME OF DITCH

GOVER

LITTLE EAGLE

NASH

KAY YOUNG

HOLSTINE

NEWT YOUNG

MOODY

WATERBURY-ALLEN

DRY GULCH

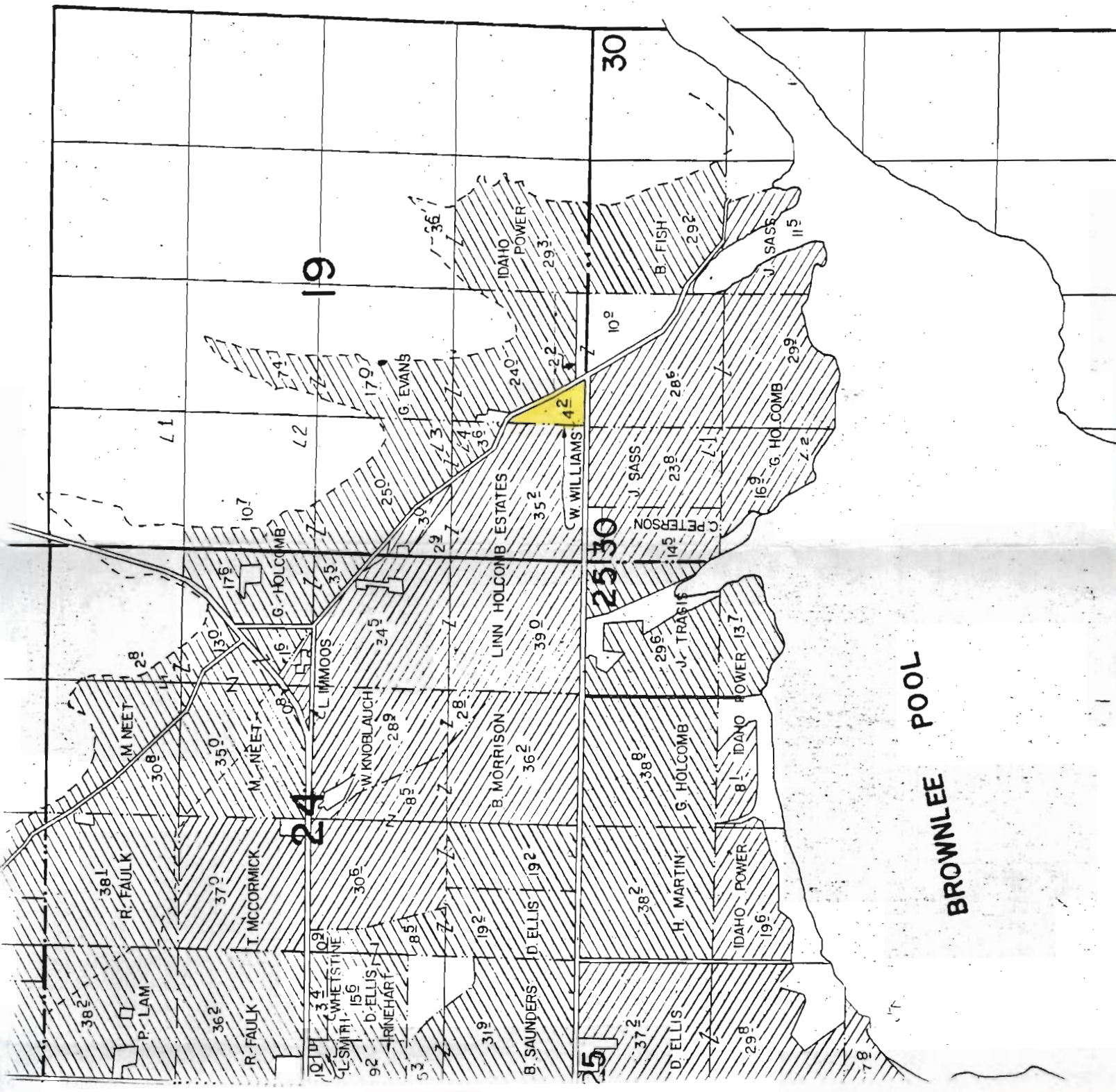

24

19

25 30

30

BROWNLEE POOL

To: Bruce Estes

Date: 1-7-88

From: Pam Daniels, Dist. #8

Subject: File 37065, Eagle Valley Irrigation Co.

While researching a water right I discovered a mislocation of a 6 acre supplemental right in the SE $\frac{1}{4}$  SW $\frac{1}{4}$ , Section 19, T 9 S R 46 EWM.

There is an 18 acre remaining right under C-33891, originally belonging to a George Evans and a 6 acre right under C-4746 originally belonging to an Emma Sullivan.

*New Survey*

While doing a deed search to see where this 6 acres would be located I found a property description on the deed describing the property as lying South of the road, highlighted on the copy of the map included. I have also included a copy of the deed for your information.

Also, when you complete the Eagle Valley Irrigation Co. Final Proof Survey map, application #37065, permit #28626, may we please have two copies of it, one for a work map and one for a distribution map. Thank you.



Department of Veterans' Affairs

NOTICE OF INTEREST IN WATER RIGHT

DEC 07 1989

WATER RESOURCES DEPT.  
SALEM, OREGON

TO: WATER RESOURCES	DATE SENT TO WATER RESOURCES 12/6/89	DATE REC'D BY WATER RESOURCES
	DATE RETURNED TO DVA	

This is to notify you of an interest in the following described water right:

LOAN NUMBER M57222	FIELD OFFICE ONTARIO	COUNTY Baker	ACREAGE IRRIGATED: ORIGINAL APPRAISAL 163.3 ACTUAL _____
NAME OF BORROWER (LAST, FIRST, M.I.) CARNAHAN, JOSEPH M.			
MAILING ADDRESS			
COMMENTS			

Completed by DVA

PROPERTY AND WATER RIGHT INFORMATION			
TOWNSHIP	9S		
RANGE	45E		
SECTION	11		

Completed by WATER RESOURCES

APPLICATION	NUMBER:	4363		
PERMIT	NUMBER: ACRES: STATUS:	2525		
CERTIFICATE	NUMBER: ACRES:	2381 78.0		
IRRIGATION DISTRICT	NUMBER:	Cagle & I.D.	Cert 56452	App 61849
DOMESTIC WATER	NUMBER:			
COMMENTS 3 decree certs 4615/65 <sup>0</sup> ac 4654/ 33 <sup>3</sup> ac 4682/ 12 <sup>2</sup> ac				
Jensen 5/10/90				

The State of Oregon, by and through the Director of Veterans' Affairs, has a security interest in the above-described property and hereby requests that no action be taken to diminish the water right without notifying the Department of Veterans' Affairs, 700 Summer Street, N.E., Salem, Oregon 97310 Attention: Butch Gehley, Operations Compliance Manager. NP

Attachments:

Legal Descriptions     Plat Maps     Please return copy to ODVA     IRRIGATION DISTRICT COPY

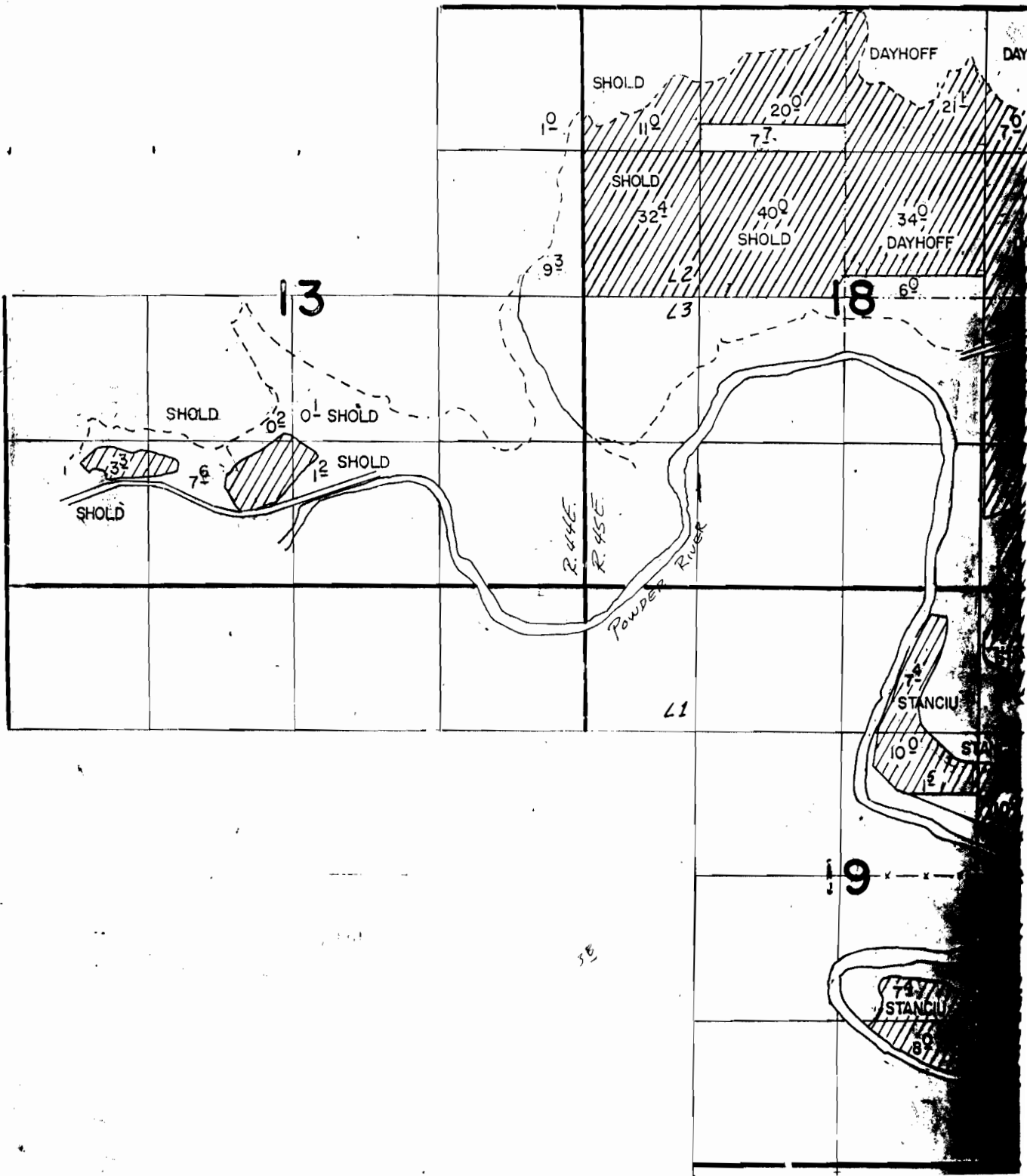

Do not do this until instructed

RECEIVED

JAN 23 1987

Abstract of Permit No. 28626

WATER RESOURCES DEPT.  
SALEM, OREGON

NEEDS  
ARE 69  
PHOTOS  
2-7-76  
R.G.M.

2KK-113 Ordered  
2KK-77 Ordered 11-12-76  
2KK-97  
2KK-112  
2KK-115  
2KK-92 Ordered  
2KK-96

Application No. 37065

Certificate No.

Name

Eagle Valley Irrigation Company % VERN Dumars  
Richland RT-1 Box 19  
Oregon 97870

Address

Source of water supply

Crater Lake Reservoir, trib. Kettle Creek, to be constructed under Application No. R-34952, Permit No. R-3215.

Use

Irrigation and supplemental irrigation ~~of 7637.47 acres~~

Point of diversion

See next page  
below

15.0 chs. S., N. 89° 46' W. 17.3 chs. to Secs. Corners 11, 12, 14, 13, of T. 6 S., R. 44 E., W.M., being within NE 1/4 SW 1/4, Sec. 12, T. 6 S., R. 44 E., W.M., in the county of Baker

Number of acres

534.86 Primary

DESCRIPTION OF LAND TO BE IRRIGATED OR PLACE OF USE

8065.94 Supplementary

Twp.	Range	Sec.	NE 1/4				NW 1/4				SW 1/4				SE 1/4				
			NE 1/4	NW 1/4	SW 1/4	SE 1/4	NE 1/4	NW 1/4	SW 1/4	SE 1/4	NE 1/4	NW 1/4	SW 1/4	SE 1/4	NE 1/4	NW 1/4	SW 1/4	SE 1/4	
8S	45E	20	Supplementary:																
									4.0		5.6							7.2	
8S	45E	28	Supplementary:																
													12.2						
8S	45E	29	Supplementary:															7.2	2.3
			Primary:																
																			1.2

(See attached pages

Priority date

December 28, 1962

Amount of water

190.0 acre feet stored water only

Time limit to begin construction

May 24, 1964

Time limit to complete construction

~~10/1/65~~ extended to extended to

Time limit to completely apply water

~~10/1/66~~ extended to extended to

Remarks:

This appropriation shall be limited to a diversion of 3 1/2 acre feet for each acre irrigated during the irrigation season of each year; provided further that the right allowed herein shall be limited to any deficiency in the available supply of any prior right existing for the same land and shall not exceed the limitation allowed herein, and shall be subject to such reasonable rotation system as may be ordered by the proper state officer.

0322E

# Abstract of Permit No. 28626

Application No. 37065

Certificate No.

## DESCRIPTION OF LAND TO BE IRRIGATED OR PLACE OF USE

Twp.	Range	Sec.	NE 1/4				NW 1/4				SW 1/4				SE 1/4			
			NE 1/4	NW 1/4	SW 1/4	SE 1/4	NE 1/4	NW 1/4	SW 1/4	SE 1/4	NE 1/4	NW 1/4	SW 1/4	SE 1/4	NE 1/4	NW 1/4	SW 1/4	SE 1/4
83	45	33	Primary:				5.7				3.1							
			Supplementary:				11.2 3.0 19.7 6.4				4.0 25.6							
93	45	2	Primary:								2.0							
93	45	3	Primary:								6.8 7.3 13.3							
			Supplemental:				15.5				24.7 18.5 7.5 23.5				10.2			
93	45	4	Primary:				14.1 6.7											
			Supplementary:				6.0 13.5 11.0											
93	45	9	Primary:				0.4 8.4								1.3			
			Supplemental:				20.0 6.0 16.1				20.3				19.4			
93	45	10	Primary:				6.7 2.33											
			Supplemental:				(next page)											



# Abstract of Permit No. 28626

Application No. 37065

Certificate No.

## DESCRIPTION OF LAND TO BE IRRIGATED OR PLACE OF USE

Twp.	Range	Sec.	NE¼				NW¼				SW¼				SE¼					
			NE¼	NW¼	SW¼	SE¼	NE¼	NW¼	SW¼	SE¼	NE¼	NW¼	SW¼	SE¼	NE¼	NW¼	SW¼	SE¼		
95	45	10	Supplemental:				32.	32.	35.	35.	24.	33.	36.	37.	40.	35.	38.			
			13.8	34.8	29.5	38.6	37	20.9	2	0	5	8	5	7	6	0	5	2		
95	45	11	Primary:				1.4						1.5							
			Supplemental:				3.5	20.5	9.8	38.0		40.0			8.3					
										39.1		38.5					21.6			
95	45	13	Primary:				2.2													
			Supplemental:				10.0			17.8		37.6								
									1.3		22.9		27.2							
95	45	14	Primary:				6.0	2.3		1.8		1.7	1.0							
			Supplemental:				24.0	38.2	40.0	36.4	40.0	37.0		38.9	40.6					
			32.5		32.2	38.0		38.2		36.5		39.9		40.0		39.1				
95	45	15	Primary:				6.2		9.5		7.5	2.1	1.0		9.7					
			Supplemental:				32.0	40.0	32.2	28.4	10.0	39.8		33.3	39.1					
			34.0		35.1	18.0		15.5		39.0		28.0		40.0		33.3				

# Abstract of Permit No. 28626

Page 4

Application No. 37065

Certificate No.

## DESCRIPTION OF LAND TO BE IRRIGATED OR PLACE OF USE

Twp.	Range	Sec.	NE¼				NW¼				SW¼				SE¼			
			NE¼	NW¼	SW¼	SE¼	NE¼	NW¼	SW¼	SE¼	NE¼	NW¼	SW¼	SE¼	NE¼	NW¼	SW¼	SE¼
98	45	16	Primary:															
			4.2			6.6						9.2						1.2
			Supplemental:															
						20.0					2.2		33.6		39.8		39.0	
													32.0		14.8		37.0	
98	45	17	Primary:															
			4.7		2.9		6.2	4.0				1.5		0.2	10.2	4.0		
			Supplemental:															
					6.0		6.5	34.0		36.0		28.3			20.0	38.2		
						23.0		13.5		32.0		38.0		38.0		35.0		34.9
98	45	18	Primary:															
					5.1		5.5	4.5										5.0
			Supplemental:															
			5.4		34.0		20.0	29.5		8.3		4.2			8.0		35.0	
						23.8		39.2		13.0		29.5		2.6		20.4		11.4
98	45	19	Primary:															
			15.0		5.8													0.6
			Supplemental:															
			25.0		4.0										6.5		10.0	
						11.0		15.0								8.1		17.1
98	45	20	Primary:															
						5.4		1.8							4.1			

# Abstract of Permit No. 25626

Application No. 37065

Certificate No.

## DESCRIPTION OF LAND TO BE IRRIGATED OR PLACE OF USE

Twp.	Range	Sec.	NE <sup>1</sup> / <sub>4</sub>				NW <sup>1</sup> / <sub>4</sub>				SW <sup>1</sup> / <sub>4</sub>				SE <sup>1</sup> / <sub>4</sub>			
			NE <sup>1</sup> / <sub>4</sub>	NW <sup>1</sup> / <sub>4</sub>	SW <sup>1</sup> / <sub>4</sub>	SE <sup>1</sup> / <sub>4</sub>	NE <sup>1</sup> / <sub>4</sub>	NW <sup>1</sup> / <sub>4</sub>	SW <sup>1</sup> / <sub>4</sub>	SE <sup>1</sup> / <sub>4</sub>	NE <sup>1</sup> / <sub>4</sub>	NW <sup>1</sup> / <sub>4</sub>	SW <sup>1</sup> / <sub>4</sub>	SE <sup>1</sup> / <sub>4</sub>	NE <sup>1</sup> / <sub>4</sub>	NW <sup>1</sup> / <sub>4</sub>	SW <sup>1</sup> / <sub>4</sub>	SE <sup>1</sup> / <sub>4</sub>
93	45	20	Supplemental:															
			38.4	40.0		37.0	20.1		28.0	7.5		35.0	34.0					
			39.1	31.0		26.4	39.5		18.7	11.2		40.0	39.2					
93	45	21	Primary															
							6.5	5.4		0.2								
			Supplemental:															
			40.0	39.7		35.6	34.0		40.0	38.2		36.6	39.1					
			40.0	40.0		21.5	30.0		26.0	39.1		32.6	37.5					
93	45	22	Primary:															
			15.7			3.2	7.0										2.5	
			2.26			11.5						9.57						
			Supplemental:															
			15.0	39.1		32.0	33.0		38.2	36.4		30.43	39.0					
			35.94	40.0		28.0	39.1		36.8	34.8		40.0	29.5					
93	45	23	Primary:															
							34.0	7.6										
							35.7											
			Supplemental:															
			39.1	31.2		38.2			30.8	32.1		31.3	39.1					
			40.0	35.3					24.0	32.9		36.4	21.4				33.3	

# Abstract of Permit No. 28626

Application No. 37065

Certificate No.

## DESCRIPTION OF LAND TO BE IRRIGATED OR PLACE OF USE

Twp.	Range	Sec.	NE $\frac{1}{4}$				NW $\frac{1}{4}$				SW $\frac{1}{4}$				SE $\frac{1}{4}$			
			NE $\frac{1}{4}$	NW $\frac{1}{4}$	SW $\frac{1}{4}$	SE $\frac{1}{4}$	NE $\frac{1}{4}$	NW $\frac{1}{4}$	SW $\frac{1}{4}$	SE $\frac{1}{4}$	NE $\frac{1}{4}$	NW $\frac{1}{4}$	SW $\frac{1}{4}$	SE $\frac{1}{4}$	NE $\frac{1}{4}$	NW $\frac{1}{4}$	SW $\frac{1}{4}$	SE $\frac{1}{4}$
93	45N	24	Supplemental:															
			6.9	37.4	39.6		35.3		39.0		39.1		36.7		39.1			
			47.7	28.3		39.1	39.0		39.0		39.1		39.0		38.2			
93	45N	25	Primary:															
											4.4	13.0						
			Supplemental:															
			16.7	19.0	38.2		38.7		10.0									
			38.2	14.6		38.2	29.0											
93	45N	26	Primary:															
				5.5		3.2			11.0	0.2		0.1						
									10.0		5.0		20.0					
			Supplemental:															
			18.1	32.5	23.7		35.0		28.4		30.0		36.0		32.3			
			37.1	39.1		36.2	28.7		29.0		36.0		39.0		20.0			
93	45N	27	Primary:															
											0.7		4.9					
			Supplemental:															
			38.1	38.2	39.0		39.1		40.0			20.0		39.5		38.3		
			37.2	40.0		38.2	40.0		32.0		40.0		31.5					
93	45N	28	Primary:															
				5.1					0.6		6.3	4.8	12.2					

# Abstract of Permit No. 20626

Application No. 37005

Certificate No. Page 7

## DESCRIPTION OF LAND TO BE IRRIGATED OR PLACE OF USE

Twp.	Range	Sec.	NE $\frac{1}{4}$				NW $\frac{1}{4}$				SW $\frac{1}{4}$				SE $\frac{1}{4}$			
			NE $\frac{1}{4}$	NW $\frac{1}{4}$	SW $\frac{1}{4}$	SE $\frac{1}{4}$	NE $\frac{1}{4}$	NW $\frac{1}{4}$	SW $\frac{1}{4}$	SE $\frac{1}{4}$	NE $\frac{1}{4}$	NW $\frac{1}{4}$	SW $\frac{1}{4}$	SE $\frac{1}{4}$	NE $\frac{1}{4}$	NW $\frac{1}{4}$	SW $\frac{1}{4}$	SE $\frac{1}{4}$
90	45	28	Supplemental:															
			6.0	20.5	29.2	16.0	6.5	24.8	16.0									
			39.1	32.3	30.2	25.5	18.5	5.0	7.0									
90	50	29	Primary:															
			5.0		15.9													
			Supplemental:															
			3.0	0.6														
			15.7															
90	45	30	Supplemental:															
			1.8															
90	45	33	Primary:															
						1.4												
90	45	34	Primary:															
			1.3		1.1													
			Supplemental:															
			5.0															
90	45	35	Supplemental:															
			14.3		14.5													
			10.4		7.3													

# Abstract of Permit No. 2626

Page 8

Application No. 37065

Certificate No.

## DESCRIPTION OF LAND TO BE IRRIGATED OR PLACE OF USE

Twp.	Range	Sec.	NE¼				NW¼				SW¼				SE¼			
			NE¼	NW¼	SW¼	SE¼	NE¼	NW¼	SW¼	SE¼	NE¼	NW¼	SW¼	SE¼	NE¼	NW¼	SW¼	SE¼
95	45	36	Supplemental:															
							2.0											
95	44	13	Primary:															
																	6.3	
			Supplemental:															
													4.9		2.5	5.0	0.7	
95	46	19	Primary:															
												6.0	7.8		4.4			
			Supplemental:															
							5.4	8.3		28.0	24.0							
								10.2		19.2	36.3					28.8		
95	46	30	Primary:															
							4.3											
			Supplemental:															
			8.9	16.3		32.0	18.8											
			10.3		7.9	38.2	29.3											

RE R/ON

NOV 04 1985

NOTICE OF INTEREST IN WATER RIGHT

To: Director of Water Resources  
555 13th Street, N.E.  
Salem, Oregon 97310

RECEIVED

WATER RESOURCES DEPT.  
SALEM, OREGON

This is to notify you of an interest in the following described water right:

Loan Number M-41507  
Borrower's Name Nicolescu, George V.  
Mailing Address \_\_\_\_\_

Property being served by the water:

Township 9 S Township \_\_\_\_\_ Township \_\_\_\_\_  
Range 45 E Range \_\_\_\_\_ Range \_\_\_\_\_  
Section 16, 17, 20, 21 Section \_\_\_\_\_ Section \_\_\_\_\_  
Tract \_\_\_\_\_ Tract \_\_\_\_\_ Tract \_\_\_\_\_

Water Right Numbers:  
Permit Number(s) Powder River Per 193 37065  
Vol 6 E16 28626  
Pg 469  
Certificate Number(s) 4642 52934 Survey  
Irrigation District Dry Butch Ditch Co.  
Eagle Valley Irrig. Co.

*Covered by Dist.*

The State of Oregon, by and through the Director of Veterans' Affairs, has a security interest in the above described property and hereby requests that no action be taken to diminish the water right without notifying the Department of Veterans' Affairs, 700 Summer Street, N.E., Salem, Oregon, 97310.

Attention: Butch Gehley, Appraisal Coordinator

11-7-85  
DM

Attachments:

- Legal Descriptions
- Tax Lot Maps
- Please return copy to ODVA

7

8

9

9S 4SE

61-5

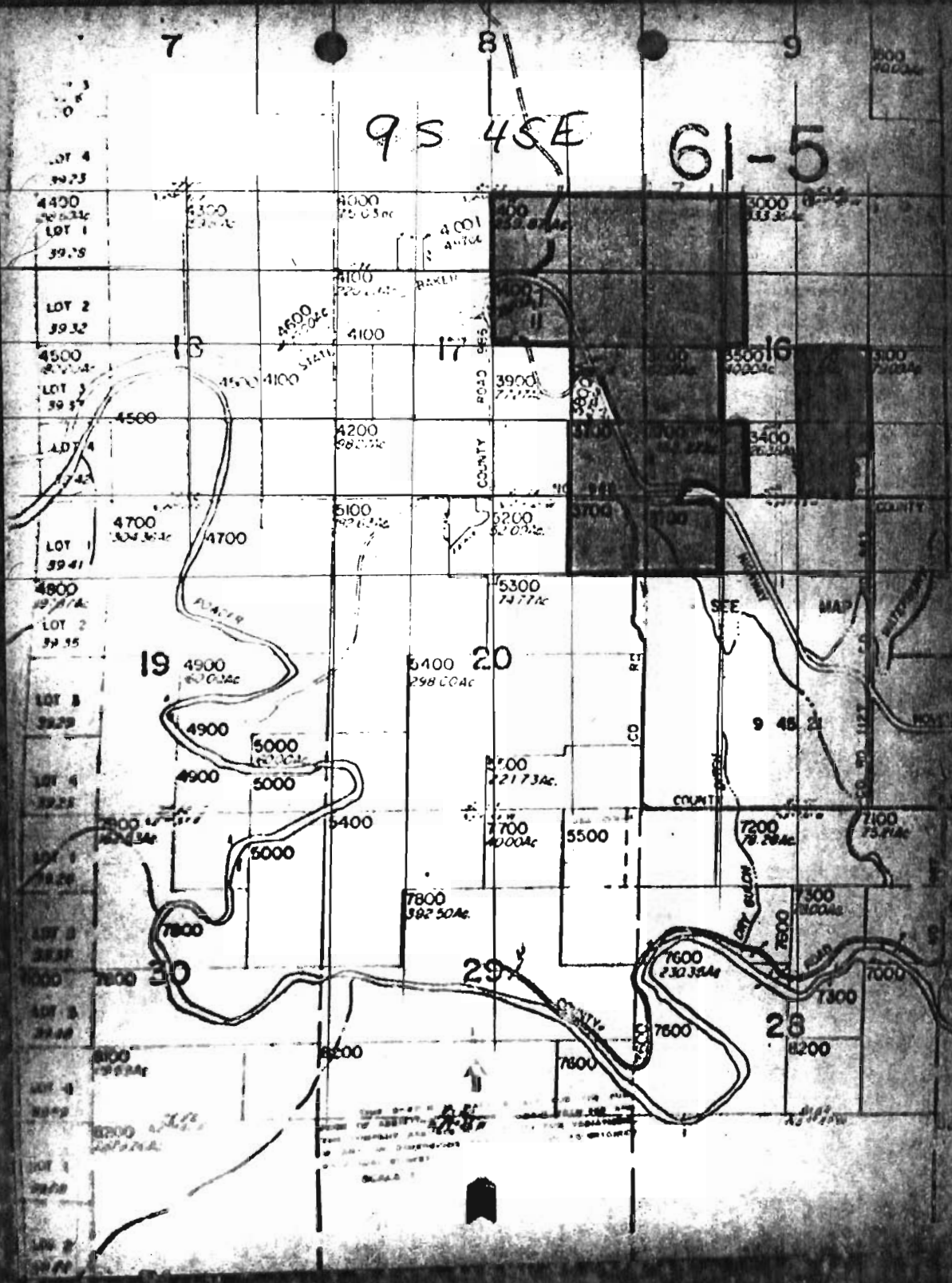



SECTION 21 T. 9S. R. 45

BAKER COUNTY

1" = 400'

9 S 4 SE

Sec 21

SEC. MAP 9 45

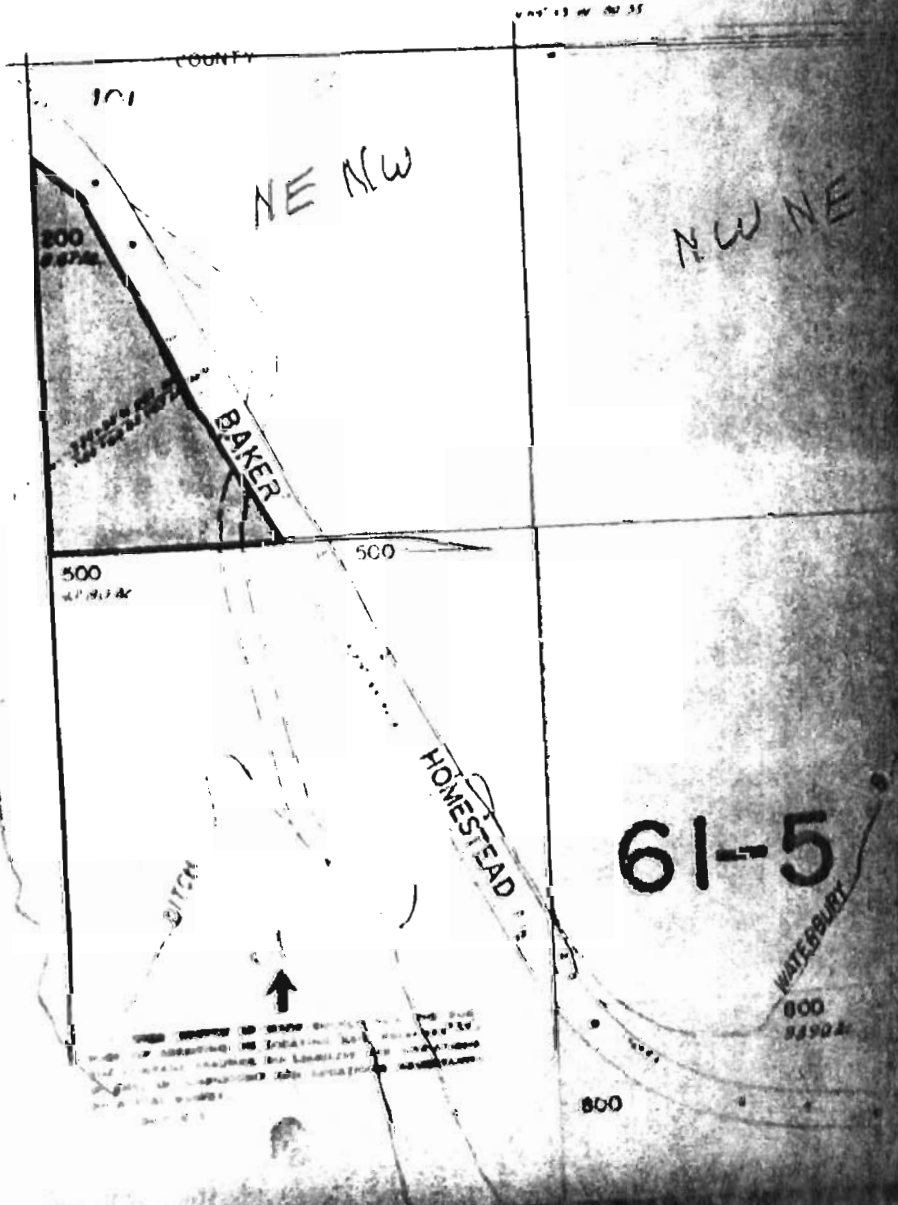

NOTICE OF INTEREST IN WATER RIGHT

JUN 07 1985

RECEIVED

To: Director of Water Resources  
555 13th Street, N.E.  
Salem, Oregon 97310

JUN 10 1985  
WATER RESOURCES DEPT.  
SALEM OREGON

This is to notify you of an interest in the following described water right:

Loan Number C02133  
Borrower's Name STANSBERRY, John W.  
Mailing Address \_\_\_\_\_

Property being served by the water:

Township 9 S Township \_\_\_\_\_ Township \_\_\_\_\_  
Range 45 E Range \_\_\_\_\_ Range \_\_\_\_\_  
Section 17 & 18 Section \_\_\_\_\_ Section \_\_\_\_\_  
Tract \_\_\_\_\_ Tract \_\_\_\_\_ Tract \_\_\_\_\_

Water Right Numbers:  
Permit Number(s) 20626 <sup>Powder River Doc</sup> 193 37065  
Certificate Number(s) 4642 & ~~49627~~ <sup>P 469</sup> E16 28626  
Irrigation District Eagle Creek <sup>52934</sup> ID <sup>Survey</sup>

*covered by Dist*

The State of Oregon, by and through the Director of Veterans Affairs, has a security interest in the above described property and hereby requests that no action be taken to diminish the water right without notifying the Department of Veterans' Affairs, 700 Summer Street, N.E., Salem, Oregon, 97310.

*DM*  
*8-30-85*

Attention: Butch Gehley, Appraisal Coordinator

- Attachments:
- Legal Descriptions
  - Plat Map
  - Please return copy to ODVA

ION

17, 18

TOWNSHIP 95, RANGE 4SE, W. M.

North

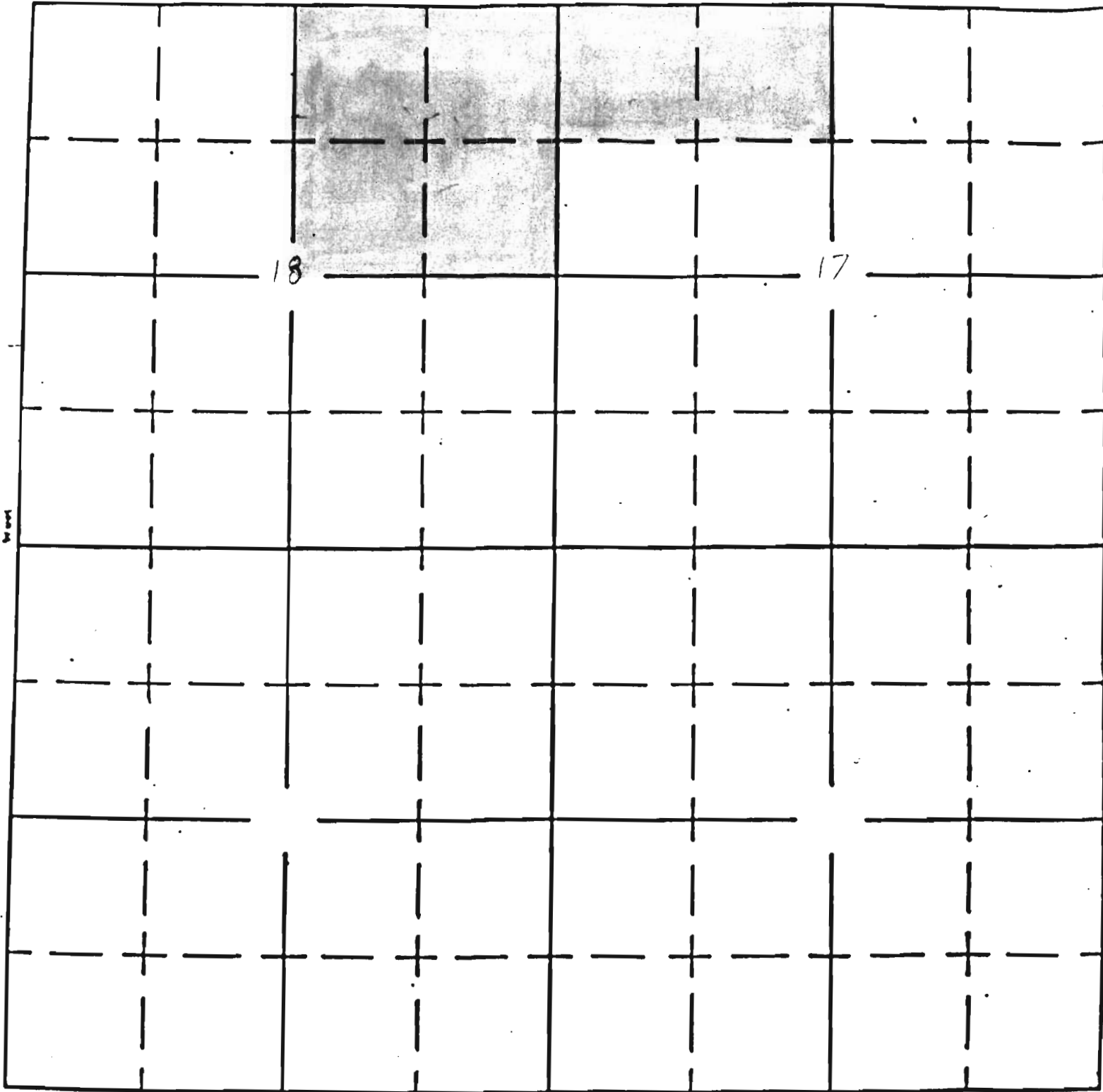

South

APPLICATION No.  
PERMIT No.

NOTICE OF INTEREST IN WATER RIGHT

MAY 2 9 1985

**RECEIVED**

To: Director of Water Resources  
555 13th Street, N.E.  
Salem, Oregon 97310

MAY 3 0 1985  
WATER RESOURCES DEPT.  
SALEM, OREGON

This is to notify you of an interest in the following described water right:

Loan Number M58583  
Borrower's Name THOMPSON, Norman Blaine  
Mailing Address \_\_\_\_\_

Property being served by the water:

Township <u>9 S</u>	Township _____	Township _____
Range <u>45 E</u>	Range _____	Range _____
Section <u>9 &amp; 10</u>	Section _____	Section _____
Tract _____	Tract _____	Tract _____

Water Right Numbers:  
 Permit Number(s) 37065 193  
28626 E16  
 Certificate Number(s) 7424 SUR 52934  
 Irrigation District Eagle Creek

*Sec 9*

*Sec 10*

*Powder River Dec*  
 193 37065  
 E16 28626  
 52934 SUR  
 50451  
 9 AC PRIM  
 89 AC PRIM  
 12.8 SUPP  
 DM  
 7-30-85

The State of Oregon, by and through the Director of Veterans' Affairs, has a security interest in the above described property and hereby requests that no action be taken to diminish the water right without notifying the Department of Veterans' Affairs, 700 Summer Street, N.E., Salem, Oregon, 97310.

Attention: Butch Gehley, Appraisal Coordinator

Attachments:

- Legal Descriptions
- Plat Map
- Please return copy to ODVA

9810

TOWNSHIP 9S, RANGE 4SE, W. M.

North

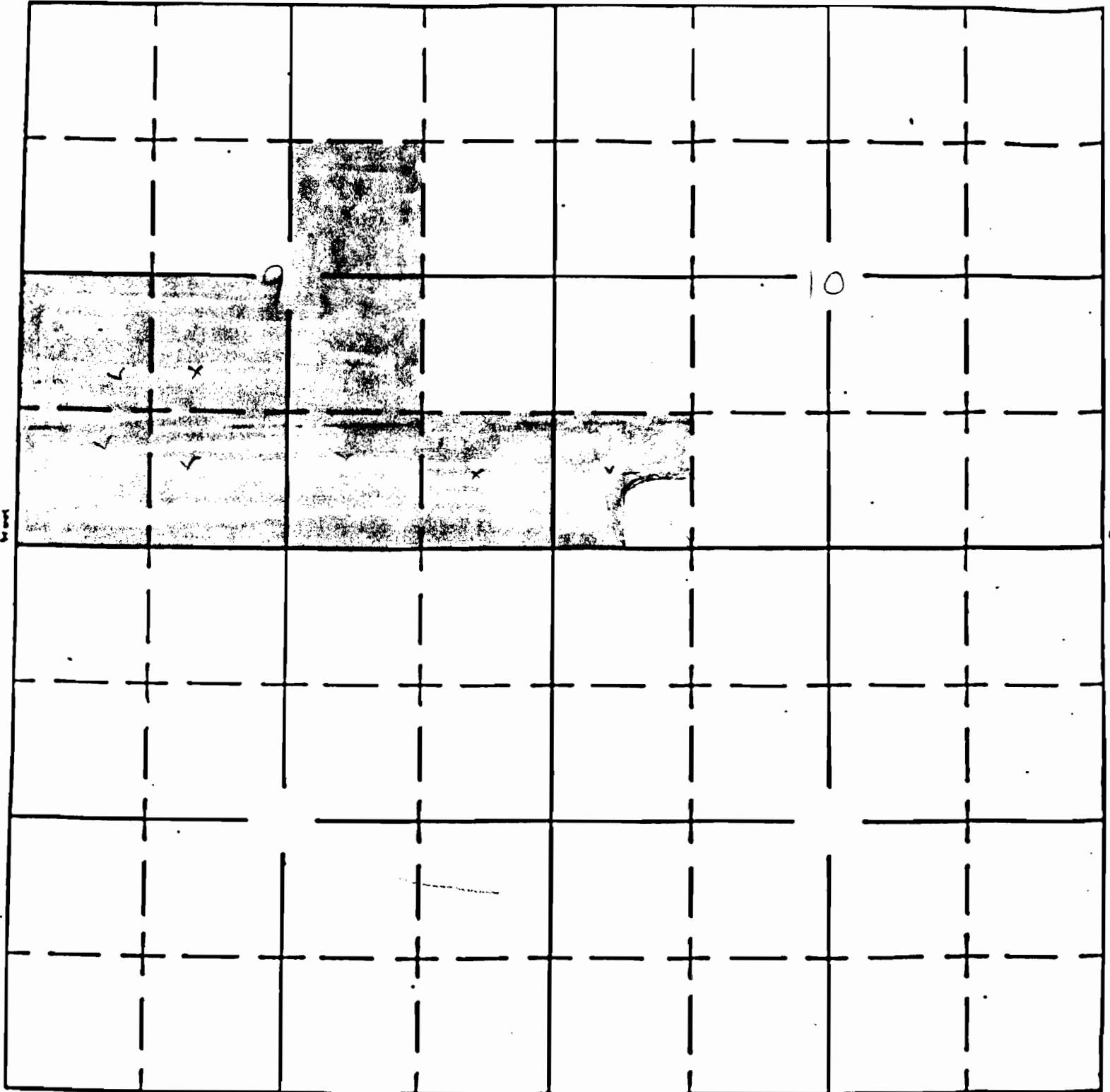

South

APPLICATION No.  
PERMIT No.

RECEIVED

JAN 23 1987

Eagle Valley Irrigation District WATER RESOURCES DEPT.  
SALEM, OREGON

NAME PRIM SUPP QD SEC Q.A. Q.CER

DIV. PT. 11 (STANSBERRY)

STANSBERRY	2.2		ac	17		
	2.0		ab	20		
		1.2	db	20	12.0	4655
	4.0		ba	20		
	3.2		bd	20		
		0.7	cd	20	5.0	4655
TOWNSHIP 8 SOUTH, RANGE 45 EAST, W.M.						
TOTAL:	11.4	1.9				

DIV. PT. 10 (DRY GULCH)

STANSBERRY	3.6		db	20		
		2.0	ca	20		
	4.0	10.0	bd	20	10.0	4655
		0.2	cd	20	5.0	4655
		0.2	dd	29	5.0	4740
		7.2	cc	28	14.0	4774
	0.5		bb	33		
TOWNSHIP 8 SOUTH, RANGE 45 EAST, W.M.						

STUART, G.		8.4	aa	9	20.0	7424
	0.2	6.0	ba	9	6.0	7424
		0.2	da	9	36.0	7424

ANDERSON, B. 6.2 da 9 36.0 7424

THOMPSON, N.		12.0	ad	9	38.0	7424
		21.0	dd	9	26.0	7424

STUART, G.		20.0	bb	10	29.0	7424, 4759, 4642
		1.2	cb	10	34.7	7424, 4759

ANDERSON, B. 23.2 cb 10 34.7 7424

THOMPSON, N.		5.2	bc	10	20.0	4759, 7424, 4642
		12.8	cc	10	29.0	7424, 4759

CARNAHAN, J. 11.2 cc 10 29.0 7424, 4759

SAUNDERS, S.		0.2	ab	15	28.0	4619, 4759
	13.6	18.0	bb	15	18.0	7424
		27.7	cb	15	33.0	7424
		39.7	bc	15	53.0	7424, 4642
		37.6	cc	15	64.0	7424, 4642
	4.7	9.3	dc	15	28.0	4759

SAUNDERS, S		4.4	aa	16		
	0.1		ca	16		

23.0 259.9

Page-2- Eagle Valley Irrigation Dist.

SAUNDERS, S.	6.4	20.0	da	16	20.0	4642
NICOLESCU		1.7	ac	16	10.0	4619
	9.7		bc	16		
	2.5	35.0	cc	16	35.0	7424, 4642
		9.5	dc	16	40.0	7424
STANCIU, E.		22.1	dc	16	40.0	7424
MYERS, J.		39.2	ad	16	41.0	4642, 7424
NICOLESCU		15.4	bd	16	22.0	7424
		27.9	cd	16	34.0	7424
DEARDORFF		5.2	cd	16	34.0	7424
MYERS, J.		36.0	dd	16	37.0	4642, 7424
NICOLESCU	7.2		aa	17		
	0.7		ba	17		
		3.1	ca	17	6.0	4642, 7424
		23.6	da	17	42.5	4642, 7424
DAYHOFF		4.0	ab	17	10.0	7424
	7.6	13.5	bb	17	13.5	7424, 4642
BAKER		26.6	cb	17	64.0	7424, 4642
		33.5	db	17	34.0	7424
		36.8	ac	17	38.0	7424
	2.0	38.0	bc	17	38.0	7424
		26.0	cc	17	40.0	7424, 4642
		39.6	dc	17	53.0	7424, 4642
NICOLESCU	10.7	11.9	ad	17	20.0	7424
HAMPTON		8.1	ad	17	20.0	7424
SIMMONS, H		35.8	bd	17	60.5	7424, 4642
		38.0	cd	17	40.0	7424
NICOLESCU		38.1	dd	17	46.0	7424, 4642
DAYHOFF	8.5	7.0	aa	18	7.0	7424
		21.1	ba	18	30.0	7424, 4642
	6.0	34.0	ca	18	34.0	7424, 4642
		39.0	da	18	40.0	7424, 4642
SHOLD	7.7	20.0	ab	18	20.0	7424
		11.0	bb	18	13.0	7424
		32.4	cb	18	47.0	4642, 7424
		40.0	db	18	46.0	7424, 4139
BAKER		30.0	ad	18	53.0	7424, 4642, 4008

69.0 823.1

Page-3- Eagle Valley Irrigation Dist.

BAKER		35.1	dd	18	60.0	4642, 7424
		13.8	aa	19	25.0	7424
STANCIU	3.7	11.2	aa	19	25.0	7424
		7.4	ba	19	22.0	7424, 4642, 4209
	1.8	10.0	ca	19	10.0	4642
		9.3	da	19	40.0	7424, 4642
		6.2	ad	19	30.0	7424
KEATING		6.8	ad	19	30.0	7424
STANCIU		7.4	bd	19	26.0	10155, 10769
		8.0	cd	19	10.0	4366
		2.0	dd	19	18.5	7424, 4449
KEATING		9.6	dd	19	18.5	7424, 4449
NICOLESCU		36.8	aa	20	39.5	4642, 7424
LEEP, M.		39.0	ba	20	40.0	7424
		39.4	ca	20	43.0	4642, 7424
	3.1	31.0	da	20	31.0	4642, 7424
		15.5	ab	20	37.0	7424
PURCELL, G.		19.2	ab	20	37.0	7424
		26.0	bb	20	48.0	4642, 7424
		28.3	cb	20	32.0	7424
		39.6	db	20	40.0	7424
LEEP, M.		31.8	ac	20	37.0	4642, 7424
PURCELL, G.	0.7	20.0	bc	20	20.0	7424
KEATING	1.7		bc	20		
		6.0	cc	20	23.0	7424, 4449
LEEP, M.		16.7	dc	20	26.0	4642, 7424
		34.5	ad	20	35.0	4642, 3342
		39.4	bd	20	43.0	4642, 7424
		5.0	cd	20	40.0	7424
GOVER, B.		29.1	cd	20	40.0	7424
		39.6	dd	20	40.0	4642
MYERS		34.1	aa	21	40.0	7424
GARRETT, E.		38.6	ba	21	40.0	7424, 4642
		35.6	ca	21	40.0	4642
SAUNDERS, S.		18.7	da	21	40.0	4759
GARRETT, E.		27.3	ab	21	40.0	7424

11.0      778.0



Page-4- Eagle Valley Irrigation Dist.

NICOLESCU		9.3	ab	21	40.0	7424
	2.9	31.5	bb	21	31.5	4642, 7424
WEIR, J.		18.6	db	21	24.0	7424
SAUNDERS, S.		12.0	bb	22	34.0	4759, 7424
HOLCOMB, D.		1.2	ab	28		
GOVER, B.		38.1	bb	28	40.0	7424\
		2.7	cb	28	19.0	4738
STUART		10.5	cb	28	19.0	4738
GOVER, B.		10.3	db	28	61.0	7424, 4738
STUART		3.0	db	28	61.0	7424, 4738
		1.4	ac	28	2.0	4738
		18.9	bc	28	26.5	7424, 7252
		29.1	cc	28	61.5	7424, 7252
		10.5	dc	28		
GOVER, B.	3.0	33.0	aa	29	33.0	3342, 7424
		16.7	ba	29	40.0	7424
		0.5	ca	29	23.0	7424
DENNIS		2.2	ca	29	23.0	7424
GOVER, B.	16.7		da	29		
DENNIS		0.3	ad	29	0.9	40866
		3.0	bd	29	54.5	4463, 7424
STUART	0.6		dd	29		
KEATING		9.9	aa	30	36.0	4461, 7424
		1.5	ba	30	44.0	7424, 4366
		0.3	ca	30	0.3	26277
		0.7	da	30	1.0	26277

TOWNSHIP 9 SOUTH, RANGE 45 EAST, W.M.

SHOLD		1.0	aa	13		
		9.3	da	13		
		0.2	ac	13		
		3.3	cc	13		
		7.6	dc	13		
		0.1	bd	13		
		1.2	cd	13		

TOWNSHIP 9 SOUTH, RANGE 44 EAST, W.M.

23.2 287.9  
 TOTAL: 126.2 2148.9

DIV. PT. 9 (IOBIN)

STACEY, M.	0.1		da	29		
		3.2	ad	29	13.0	4740
		3.2	dd	29	5.0	4740
STANSBERRY		10.8	ab	33	14.0	4593
	4.6	5.0	bb	33	5.0	4593
		16.0	db	33	21.0	4593
GULLETT		0.5	ac	33	10.5	4770
	4.0		bc	33		
DEADDORFF	2.0		bc	33		
		TOWNSHIP 8 SOUTH, RANGE 45 EAST, W.M.				
HOLLAND, W.	2.2		db	3		
		9.2	ac	3	35.5	4630, 4718, 4728
DOSHIER	2.0		dc	3		
		2.1	cd	3	19.0	4767, 4732, 4636
SHARP		3.9	cd	3	19.0	4767, 4732, 4636
MARLOWE, B.		12.4	aa	10	18.2	4626, 4676, 4710
BEALE, E.		1.4	aa	10	18.2	4626, 4676, 4710
		0.9	ba	10	18.0	4761, 4670, 4631
CARNAGEY, T.		5.1	ba	10	18.0	4761, 4670, 4631
WRIGHT, J.		10.7	da	10	38.6	4670, 4676, 4629
MARLOWE, B.	1.9	3.5	bb	11	3.5	4710
WRIGHT, J.		10.8	cb	11	21.8	4676, 4682
CARNAHAN, J.		1.8	cb	11	21.8	4676, 4682
		7.3	db	11	9.0	4682
		18.4	ac	11	40.0	4615, 4654
WRIGHT,	1.5		dc	11		
CARNAHAN, J.		0.8	bd	11	34.0	4698
		TOWNSHIP 9 SOUTH, RANGE 45 EAST, W.M.				

TOTAL: 18.3 127.0

DIV. PT. 8 (NWET YOUNG)

GULLETT		4.6	ac	33	10.5	4770
DEARDORFF		<u>3.2</u>	ac	33	10.5	4770
		7.8				

Page-6-Eagle Valley Irrigation Dist.

DEARDORFF		0.1	dc	33	3.5	4625
	2.2	3.0	bd	33	4.0	4625, 4770
WRIGHT, J.		0.2	bd	33		
GULLETT		0.6	BD	33		
DEARDORFF		0.8	cd	33	32.0	4625, 4624, 4680
WRIGHT, J.		13.6	cd	33	32.0	4625, 4624, 4680
TOWNSHIP 8 SOUTH, RANGE 45 EAST, W.M.						
WRIGHT, J.		3.2	cb	3	28.1	4608, 4630
ROGERS		12.4	cb	3	28.1	4608, 4630
HVALL		0.8	ac	3	35.5	4630, 4718, 4728
ENGLISH		8.0	ac	3	35.5	4630, 4718, 4728
		1.0	bc	3	18.5	4608, 4630
ROGERS		9.6	bc	3	18.5	4608, 4630
DOSHIER	0.8	3.5	dc	3	23.5	4691, 4732, 4729
SHARP	1.0	0.5	dc	3	23.5	4691, 4732, 4729
		3.0	cd	3	19.0	4767, 4732, 4636
DOSHIER		0.1	cd	3	19.0	4767, 4732, 4636
PLUMMER		0.8	cd	3	19.0	4767, 4732, 4636
WRIGHT, J.	8.8	6.0	aa	4	6.0	4680
		8.4	ba	4	23.5	4680, 4679
	4.0	8.8	da	4	11.0	4608
ROGERS		2.2	da	4	11.0	4608
MARLOWE, B.		0.7	aa	10	17.2	4710, 4676, 4670
LENZ, E.		0.7	aa	10	17.2	4710, 4676, 4670
	15.6		ba	10	18.0	4761
PLUMMER, D.		0.6	ba	10	18.0	4761
BARGER		0.8	ba	10	18.0	4761
COBLE, L.		0.5	ba	10	18.0	4761
		0.3	ca	10	26.0	4606, 4670, 4676
BARGER		0.4	ca	10	26.0	4606, 4670, 4676
HOLLAND		0.2	ca	10	26.0	4606, 4670, 4676

17.6      106.6

Page-7- Eagle Valley Irrigation Dist.

JOHNSON, D.	0.2	ca	10	26.0	4606, 4670, 4676
CONNELL, D.	0.2	ca	10	26.0	4606, 4670, 4676
EWING, C.	4.1	ca	10	26.0	4606, 4670, 4676
McLAY, M.	0.9	ca	10	26.0	4606, 4670, 4676
GRAVEN, G.	0.2	ca	10	26.0	4606, 4670, 4676
WILLET	0.3	ca	10	26.0	4606, 4670, 4676
WRIGHT, J.	2.0	ca	10	26.0	4606, 4670, 4676
	23.8	da	10	33.5	4748, 4670, 4676
HARRIS	0.2	da	10	33.5	4748, 4667, 4627
EWING, C.	0.7	da	10	33.5	4748, 4667, 4627
McLAY, M.	2.8	da	10	33.5	4748, 4667, 4627
WRIGHT, G.	23.5	ad	10	38.0	4748, 4697
	9.8	dd	10	40.0	4748, 4697
	5.2	cb	11	21.9	4676, 4682
CARNAHAN, J.	16.4	ac	11	40.0	4615, 4654
	9.6	bc	11	40.0	4615, 4675
WILLIAMS, V.	28.8	bc	11	40.0	4615, 4675
	29.1	cc	11	40.0	4615, 4675
CARNAHAN, J.	10.0	cc	11	40.0	4615, 4675
	38.5	dc	11	38.5	4615, 4654
PINAIRE, J.	1.0	bd	11		
	5.9	cd	11	34.0	4698
MORRISON, B.	12.0	cb	13		
	1.6	db	13		
	16.8	ac	13	35.0	43734
GRAVEN, W.	22.8	bc	13	33.0	4659
FAULK, R.	28.4	cc	13	40.0	4611, 4601, 4600
LAM, P.	9.7	cc	13	40.0	4611, 4600, 4601
	8.8	DC	13		
WOODS, O.	0.5	cc	13	40.0	4611, 4600, 4601
	17.4	dc	13	30.0	4638
SAUNDERS, W.	19.4	aa	14	24.0	4634
	20.5			345.1	

Page-8-Eagle Valley Irrigation Dist.

SAUNDERS, D.	0.5	27.5	BA	14	32.5	4721
		2.3	CA	14		
SAUNDERS, L.		5.0	BA	14	32.5	4721
		1.5	ca	14	40.0	4703, 4722
GOVER, B.		17.2	ca	14	40.0	4703 4722
SAUNDERS, W.		19.9	ca	14	40.0	4703, 4722
		34.0	da	14	40.0	4634
SAUNDERS, L.		23.1	ab	14	40.0	4722, 4599
STANSBERRY		0.9	ab	14	40.0	4722, 4599
WILLIAMS, V.		16.0	ab	14	40.0	4722, 4599
		18.6	bb	14	38.0	4599, 4765
		0.6	cb	14	40.0	4599, 4706, 4765
		4.6	db	14	40.0	4722, 4599, 4706
STANSBERRY		2.8	db	14	40.0	4722, 4599, 4706
SAUNDERS, L.		1.8	db	14		
RANDALL, J.		17.5	db	14		
		6.1	ac	14	40.0	4706
RANDALL, R.		2.2	ac	14	40.0	4706
DUMAR, V.		39.6	ad	14	40.0	4657
		40.0	bd	14	40.0	4657
FORSEA		38.7	cd	14	40.0	4660
		36.8	dd	14	40.0	4659
GILL, R.		0.6	dd	14	40.0	4659
BENNETT		2.4	dd	14	40.0	4659
NEET, M.		2.8	aa	24	14.0	4730
		30.8	ba	24	34.0	4730, 4648
		35.0	ca	24	40.0	4730, 4648, 4602
		13.0	da	24	40.0	4730, 4602
HOLCOMB, G.		17.6	da	24	40.0	4730, 4602
FAULK, R.		38.1	ab	24	40.0	4597
LAM, P.		38.2	bb	24	40.0	4703
FAULK, R.		36.2	cb	24	40.0	4600
ELLIS, D.		8.5	ac	24	40.0	44244, 4700

0.5      579.9

Page-9-Eagle Valley Irrigation Dist.

WHETSTINE	0.9	ac	24	40.0	44244, 4700
	3.4	bc	24	40.0	4596, 4672, 4723
ELLIS, D.	14.8	bc	24	40.0	4596, 4672, 4723
SMITH, L.	1.0	bc	24	40.0	4596, 4672, 4723
RINEHART	8.2	bc	24	40.0	4596, 4672, 4723
SAUNDERS, B.	4.8	bc	24	40.0	4596, 4672, 4723
	31.9	cc	24	40.0	4723
ELLIS, D.	19.2	dc	24	40.0	44244, 4700
MORRISON, B.	19.2	dc	24	40.0	44244, 4700
HOLCOMB, G.	3.5	ad	24		
TRAGIS, J.	29.6	aa	25	40.0	4747
HOLCOMB, G.	38.8	ba	25	40.0	4590
IDAHO POWER	13.7	da	25	40.0	4590
MARTIN, H.	38.2	ab	25	40.0	4623
		TOWNSHIP 9 SOUTH, RANGE 45 EAST, W.M.			
HOLCOMB, G.	10.7	cb	19		
EVANS, G.	7.4	db	19		
	16.4	ac	19		
HOLCOMB, G.	25.0	bc	19		
	3.6	cc	19		
EVANS, G.	2.2	dc	19		
IDAHO POWER	3.6	bd	19		
	29.3	cd	19		
FISH, B.	29.2	ba	30		
SASS, J.	11.5	ca	30		
EVANS, G.	10.0	ab	30		
		TOWNSHIP 9 SOUTH, RANGE 46 EAST, W.M.			
TOTAL:	5.8	394.3			
	38.6	1433.7			

DIV. PT. 7 (WATERBURY-ALLEN)

WRIGHT, J.	0.4	dc	33	3.5	4625
	9.8	cd	33	32.0	4625, 4624, 4680
		TOWNSHIP 8 SOUTH, RANGE 45 EAST, W.M.			

Page-10-Eagle Valley Irrigation Dist.

WRIGHT, J.		7.0	ba	4	23.5	4680, 4679
ANDERSON, B.		2.8	ab	10	23.0	4644, 4716, 4748
STUART, G.		2.4	bb	10	44.5	4642, 4759, 7424
		1.6	cb	10	35.7	7424, 4759
BEERY		3.2	cb	10	35.7	7424, 4759
BASMAN		0.7	cb	10	35.7	7424, 4759
WILLIAMS, B. JR.		4.0	db	10	33.5	4748, 4667, 4627
BASMAN		0.8	bc	10	37.2	4642, 4759, 7424
WILSON, E.		0.2	bc	10	37.2	4642, 4759, 7424
THOMPSON, N.		11.2	bc	10	37.2	4642, 4759, 7424
		6.8	cc	10	38.0	4759, 7424
BUNYARD		2.2	ab	15	34.0	4619, 4759
BELL, T.		9.4	dc	15	28.0	4759
	0.1		cd	15		
CHANDLER, L.		8.8	dc	15	28.0	4759
SAUNDERS, S.		20.1	da	21	40.0	4759
GARRETT		30.6	cb	21	34.0	7424, 4759
WEIR, J.		8.8	db	21	47.3	11577, 7424
BENTLEY, R.		12.8	ac	21	29.5	11577,
HEATER, TIM	8.9	16.6	ac	21	29.5	11577
		38.0	bc	21	38.0	11577
		37.7	cc	21	40.0	4759
		9.5	dc	21	39.0	4759
BENTLEY, R.		6.6	dc	21	39.0	4759
GREENE, R.		34.9	ad	21	37.5	4759
BENTLEY, R.		25.4	bd	21	40.0	4759
		29.8	cd	21	40.0	4759
HAMMOND, DAN		36.0	dd	21	40.0	4759, 4763
GREENE, R.		1.3	dd	21	40.0	4759, 4763
CHANDLER, L.		4.4	ab	22	40.0	4613, 4759

9.0 398.8

Page-11-Eagle Valley Irrigation Dist.

DORROH, B.	16.9	ab	22	40.0	4613, 4759	
DOUGHERTY, G.	14.0	ab	22	40.0	4613, 4759	
KING, L.	6.8	bb	22	34.0	4759, 7424	
SAUNDERS, D.	12.0	bb	22	34.0	4759, 7424	
RENZ, D.	8.4	bb	22	34.0	4759, 7424	
SAUNDERS, S.	37.6	cb	22	40.0	4759, 4734	
DOUGHERTY, G.	9.8	db	22	40.0	4759	
DORROH, B.	9.8	DB	22	40.0	4759	
DENNIS, E.	19.6	DB	22	40.0	4759	
	33.2	AC	22	36.0	4759	
GREENE, R.	0.8	38.0	BC	22	38.0	4759
RANDALL, C.	2.7	CC	22	40.0	4763	
HAMMOND, DAN	24.8	CC	22	40.0	4763	
DENSLEY, D.	25.2	DC	22	32.0	4763, 4750, 4759	
	15.6	BB	27	40.0	4763, 4759, 4736	
DENNIS, E.	31.4	AA	28	40.0	4763	
HOLCOMB, D.	5.0	AA	28	40.0	4763	
	31.6	BA	28	40.0	4759	
DENNIS, E.	4.0	BA	28	40.0	4759	
GRANT,	12.8	CA	28	33.5	4759, 4735	
DENNIS, E.	18.9	DA	28	39.0	4763	
HOLCOMB, D.	37.7	AB	28	40.0	4759	
	0.4	DB	28	61.0	4738, 7424	
TOWNSHIP 9 SOUTH, RANGE 45 EAST, W.M.						
TOTAL:	9.8	825.2				

DIV. PT. 6 (MOODY)

ENGLISH,	3.0	AC	3	35.5	4630, 4718, 4728
	5.2	BC	3	18.5	4608, 4630
DOSHIER	5.8	CC	3	7.5	4691, 4767
GARRETT, E.	2.9	CC	3	7.5	4691, 4767
	16.9				



Page-12-Eagle Valley Irrigation Dist.

GARRETT, E.	5.5	3.1	DC	3	23.5	4691, 4732, 4729
DOSHIER	5.5	6.0	DC	3	23.5	4691, 4732, 4767
SHARP		10.4	DC	3	23.5	4691, 4732, 4767
		0.6	CD	3	19.0	4636, 4767, 4732
		1.8	BA	10	8.8	4626, 4603, 4731
STACEY, L.	1.4	1.1	BA	10	8.8	4626, 4733, 4670
TRIMBLE, J.		5.3	BA	10	8.8	4626, 4733, 4731
GRAVEN, L.		0.8	BA	10	8.8	4603, 4731, 4626
BRASWELL, A.		0.2	BA	10	8.8	4626, 4733, 4731
		0.1	CA	10	53.0	4761, 4678, 4713
HOLCOMB, D.		15.7	CA	10	53.0	4767, 4769, 4670
EWING, C.		3.2	CA	10	53.0	4603, 4606, 4629
HOLLAND		0.3	CA	10	53.0	
JOHNSON, D.		0.1	CA	10	53.0	
SHARP, R.		2.9	AB	10	32.3	4644, 4716, 4748
STACEY, L.		1.6	AB	10	32.3	4713, 4731, 4733
TRIMBLE, J.		0.3	AB	10	32.3	
GARRETT		10.4	AB	10	32.3	
GRAVEN, L.	1.2	6.0	AB	10	32.3	
BRASWELL, A.		1.4	AB	10	32.3	
		0.8	DB	10	35.0	4606, 4713, 4748
HOLCOMB, D.		0.9	DB	10	35.0	4759, 4627, 4667
RANDALL, J.		12.2	AD	10	38.0	4748, 4697
		14.0	BD	10	40.0	4697
		13.5	DD	10	40.0	4748, 4697
WILLIAMS, V.		2.8	DD	10	40.0	4748, 4697
		18.0	BB	14	38.0	4765, 4599
RANDALL, C.		0.3	BB	14	38.0	4765, 4599
		2.4	CB	14	36.4	4765, 4766, 4706
WILLIAMS, V.		13.2	CB	14	36.4	4705, 4706, 4599
RITCH		9.9	CB	14	36.4	

13.6                      159.3

PAGE-13-Eagle Valley Irrigation Dist.

RANDALL, J.	1.8	CB	14	36.4	
	10.1	DB	14	38.2	4706, 4599, 4722
WILLIAMS, V.	0.1	DB	14	38.2	
RANDALL, J.	15.9	AC	14	40.0	4706
RANDALL, R.	15.8	AC	14	40.0	4706
	5.9	BC	14	36.5	4706, 4773
RANDALL, J.	9.1	BC	14	36.5	
FORSEA	1.2	BC	14	36.5	
NAVE, C.	1.5	BC	14	36.5	
WILLIAMS, V.	1.6	AA	15	32.0	4675, 4723, 4765
WILLIAMS, B. SR.	1.2	AA	15	32.0	
BRYNE	0.4	AA	15	32.0	
	<u>21.6</u>				
TOTAL:	13.6			240.8	

DIV. PT. 5 (HOLSTINE)

ANDERSON, B.	4.8	AB	10	32.3	4644, 4716, 4748
WILLIAMS, B. JR.	5.9	DB	10	35.0	4759, 4713, 4667
WILSON, E.	12.8	DB	10	35.0	4667, 4627, 4748
	13.6	AC	10	35.5	44243, 4637, 4656
BRANDT, L.	11.3	AC	10	35.5	
THOMPSON, N.	5.2	BC	10	24.8	4759, 7424, 4642
CARNAHAN, J.	26.0	DC	10	39.0	4595
SAUNDERS, L.	2.4	DA	15	40.0	4723
CHANDLER, J.	22.4	AB	15	34.0	4619, 4759
	15.5	DB	15	15.5	4619
	<u>7.6</u>	AC	15	10.0	4619
TOTAL:	127.5				

DIV. PT. 4 (KAY YOUNG)

RANDALL, J.	6.1	AC	10	37.0	4637, 4656, 44243
	26.0	BD	10	40.0	4697
	32.8	CD	10	37.5	4697
	<u>10.7</u>	DD	10	40.0	4748, 4697
	70.6				

PAGE-14-Eagle Valley Irrigation Dist.

RANDALL, C.		6.1	CB	14	40.0	4765, 4706, 4705
FORSEA	2.2	15.0	BC	14	36.5	4706, 4773
NAVE, C.		3.8	BC	14	36.5	
FORSEA	1.3	32.9	CC	14	37.0	4706, 4773, 4639
RANDALL, R.		3.4	CC	14	37.0	4618
HALLEY		0.7	CC	14	37.0	
		21.4	DC	14	40.0	4706, 4618
RANDALL, R.		18.4	DC	14	40.0	
HALLEY		1.3	CD	14	40.0	4660
SAUNDERS, L.	7.0	25.0	AA	15	32.0	4675, 4723, 4765
		18.1	BA	15	41.0	4723, 4619
		32.7	DA	15	39.0	4723, 4766
FORSEA		21.9	AD	15	35.5	4752, 4773
		26.1	DD	15	40.0	4639, 4773
		10.7	AA	22	15.0	4639
HALLEY, R.		39.5	AA	23	40.0	4662
FORSEA,		40.0	BA	23	40.0	4639
COBLE, W.		29.8	CA	23	38.7	4643, 4611, 4604
HALLEY, R.		30.5	DA	23	38.0	4662, 4707
FORSEA		36.0	AB	23	40.0	4639
	35.7		BB	23		
	25.6		CB	23		
	6.9	2.4	DB	23	24.0	4696
WADDELL, H.		15.6	DB	23	24.0	
EAGLE VALLEY GR.		3.4	DB	23	24.0	
SEVEN LAT CHURCH		0.9	DB	23	24.0	
CHAMBERLIN, IRWIN		31.0	AC	23	40.0	4755
		15.1	BC	23	37.0	4755
		4.0	CC	23	34.0	4650, 4658
		16.8	DC	23	40.0	4650
CHAMBERLIN, D.		16.4	DC	23	40.0	
BASCHE, P.		4.3	AD	23	39.1	4687, 4772

73.5

523.2

PAGE-15-Eagle Valley Irrigation Dist.

LANE, O.	1.0	AD	23	39.1	
STEVENS	0.4	AD	23	39.1	
BROOKS, S.	28.6	AD	23	39.1	
ASHBY	1.5	BD	23	22.7	4653, 33891, 4737
BUCHANAN	1.3	BD	23	22.7	4755, 4685, 4727
MATHESON	1.4	BD	23	22.7	4598, 4609, 4610
HEWITT	1.9	BD	23	22.7	4616, 4617, 4620
SPECT	1.2	BD	23	22.7	
CHAMBERLIN, IRWIN	10.9	BD	23	22.7	
	18.0	CD	23	39.4	4650, 4741
CHAMBERLIN, D.	19.6	CD	23	39.4	
MARLETTE	0.3	CD	23	39.4	
SASS, O.	0.3	CD	23	39.4	
HASHER, T.	0.3	CD	23	39.4	
BROOKS, S.	18.1	DD	23	40.0	4778, 4651, 4754
SASS, A.	19.8	DD	23	40.0	
IMMOOS	0.8	CA	24	40.0	4730, 4648, 4602
	1.6	DA	24	40.0	4730, 4602
MCCORMICK	37.0	DB	24	40.0	44244
MORRISON, B.	30.6	AC	24	40.0	44244, 4700
HOLCOMB, LINN EST.	30.5	AD	24	40.0	4669
KNOBLAUGH, W.	28.9	BD	24	40.0	44244
MORRISON, B.	8.5	BD	24	40.0	
	35.7	CD	24	40.0	44244
KNOBLAUGH, W.	3.3	CD	24	40.0	
HOLCOMB, LINN EST.	39.0	DD	24	40.0	4669
IDAHO POWER	8.1	CA	25	40.0	4592
ELLIS, D.	37.2	BB	25	40.0	44243
	29.8	CB	25	40.0	

PAGE-16-Eagle Valley Irrigation Dist.

IDAHO POWER		19.6	DB	25	40.0	4592
SASS, D.		10.0	BC	25	10.0	46752
	4.2		CC	25		
DENNIS, A.		19.1	AA	26	40.0	4622, 4651
SASS, H.		19.1	AA	26	40.0	
		39.6	BA	26	40.0	4695
	4.3	32.5	CA	26	32.5	4695
SASS, D.		39.0	DA	26	40.0	46752
CHAMBERLIN, D.		22.3	AB	26	27.0	4650
SASS, H.		6.1	DB	26	36.0	4695
HARLAN	3.6		AC	26		
SASS, D.		30.8	AD	26	35.0	46752, 4645
EAGLE VALLEY CEM		1.4	AD	26	35.0	
		1.6	BD	26	28.0	46752
DDSHIER	4.0		BD	26	28.0	46752
SASS, D.		29.2	BD	26	28.0	
	5.7	15.1	CD	26	15.1	46752
	16.0	20.0	DD	26	20.0	46752
TOWNSHIP 9 SOUTH, RANGE 45 EAST, W.M.						
HOLCOMB, LINN EST	2.9	3.0	BC	19		
		32.7	CC	19		
WILLIAMS, W.	4.2		DC	19		
SASS, J.		11.5	CA	30		
HOLCOMB, G.		24.5	AB	30		
SASS, J.		23.8	BB	30		
PETERSON, C.		14.5	BB	30		
HOLCOMB, G.		16.9	CB	30		
		29.9	DB	30		
TOWNSHIP 9 SOUTH, RANGE 46 EAST, W.M.						
	44.9	42.2				

TOTAL: 123.6 1476.6

DIV. PT. 3 ( NASH )

CHANDLER, J.		11.6	BA	15	41.0	4723, 4619
		11.6				

PAGE-17-EAGLE VALLEY IRRIGATION DIST.

SAUNDERS, L.		35.9	CA	15	40.0	4723
CHANDLER, J.		1.4	CA	15	40.0	
SAUNDERS, L.		3.3	DA	15	39.0	4723, 4766
CHANDLER, J.		5.6	AB	15	34.0	4619, 4759
		2.4	AC	15	10.0	4619
HENSLEY	0.5		DC	15		
FORSEA		9.6	AD	15	35.5	4752, 4773
SAUNDERS, L.		5.6	BD	15	40.0	4619
CHANDLER, J.		34.4	BD	15	40.0	
HENSLEY, V.		38.4	CD	15	40.0	4725
FORSEA		7.2	DD	15	40.0	4773, 4639
	0.6		AA	22		
BAKER, E.		23.3	BA	22	35.9	4613, 4614, 4739
CHANDLER, L.		9.5	BA	22	35.9	
BERRY, J.	0.9	3.1	BA	22	35.9	
		4.0	CA	22	39.1	4613, 4614, 4739
VANDENBOS, G.		34.3	CA	22	39.1	4631, 4753
		7.0	DA	22	40.0	4614, 4639, 4661
HARLAN		1.2	AC	22	36.0	4759
HAMMOND, DAN		6.8	CC	22	40.0	4763
HEATER, G.		8.6	DC	22	38.0	4763, 4750, 4757
HEATER, G.	5.0	6.6	AD	22	30.4	4614, 4641, 4768
VANDENBOS, G.	1.2	1.4	AD	22	30.4	4731,
		9.5	BD	22	40.0	4739, 4614
HEATER, G.		27.9	BD	22	40.0	
		39.0	CD	22	39.5	4757, 4739
	1.4	5.5	DD	22	29.5	4757, 4739
CHANDLER, W.		8.5	AA	27	40.0	43734, 43950
		9.3	BA	27	40.0	43734, 4763
DENSLEY		28.8	BA	27	40.0	
		39.5	CA	27	40.0	4763

9.6      417.6

Page-18-Eagle Valley Irrigation Dist.

CORNING, J.	11.5	DA	27	40.0	4688
DENSLEY, D.	36.6	AB	27	40.0	4763
	22.0	BB	27	40.0	4759, 4736, 4763
	39.6	CB	27	40.0	4763
	40.0	DB	27	40.0	4763
	39.6	AC	27	40.0	4647
	31.6	BC	27	35.5	4647
CORNING, J.	0.6	CC	27		
	9.8	DC	27	20.0	4647
	6.0	AD	27	40.0	4688
	20.0	BD	27	40.0	4647
	3.0	CD	27	31.5	4647
DENNIS, E.	1.2	AA	28	40.0	4763
GRANT	15.4	CA	28	33.5	4735, 4759
DENNIS, E.	6.8	DA	28	39.0	4763
STUART	4.2	DB	28	61.0	7424, 4738
	0.2	AC	28	2.0	4738
DENSLEY, D.	16.5	AD	28	16.0	4647
	6.5	BD	28	9.0	4735
CORNING, J.	1.4	BA	34		
	0.6	AB	34		
	21.9			338.5	
TOTAL:	31.5			767.7	

DIV. PT. 2 (LITTLE EAGLE)

FORSEA	13.7	4.3	AA	22	15.0	4639
		2.7	DA	22	40.0	4614, 4661, 4639
VANDEBOS, G.	29.0		DA	22	40.0	4641, 4768
	0.9	7.3	AD	22	30.4	4768, 4641, 4739
HEATER, G.	2.2	15.1	AD	22	30.4	4614
	8.6	24.0	DD	22	30.5	4739, 4757
CORNING, J.	28.6		CB	26	32.5	4695
MAKINSON, E.	2.6	6.4	CB	26	32.5	
SPECHT, C.	5.2		AC	26	32.0	4635, 4771
GRAVEN, K.	10.1		AC	26	32.0	
	11.0	29.0	BC	26	29.0	4635
CORNING, J.	8.0	30.0	CC	26	30.0	4635
	47.0	191.7				

Page-19-Eagle Valley Irrigation Dist.

CORNING	24.7	DC	26	36.0	4635
GILES, M.	30.3	AA	27	40.0	43734, 43950
CORNING, J.	28.3	DA	27	40.0	4688
	33.0	AD	27	40.0	4688
	12.8	BD	27	40.0	4647
	13.2	CD	27	31.5	4647
	38.9	DD	27	39.0	4612
	6.2	AA	34	9.0	4612
	17.5	AB	35	21.0	4612
	10.4	BB	35	14.0	4612
TOWNSHIP 9 SOUTH, RANGE 45 EAST, W. M.					
215.3					
TOTAL:	47.0			407.0	

DIV. PT. 1 (GOVER)

FORSEA	3.6	CB	23		
CHAMBERLIN, LULA	21.2	BC	23	37.0	4755
	27.8	CC	23	34.0	4650, 4658
CHAMBERLIN, D.	0.5	AB	26	38.0	4650, 44243
	35.4	BB	26	38.0	44243
SASS, H.	23.0	DB	26	36.0	4695
SPECHT, C.	10.4	AC	26	32.0	4635, 4771
TOWNSHIP 9 SOUTH, RANGE 45 EAST, W. M.					
3.6 118.3					
TOTAL:					
412.2 7072.7					



TWP.	RANGE	SEC.	1/4 1/4 SEC.	PRI.	SUPP.	TOTAL	
8 S	45 E	20	NE 1/4 SW 1/4		5.6	5.6	
			SE 1/4 NW 1/4		4.0	4.0	
			NW 1/4 SE 1/4		7.2	7.2	
		28	SW 1/4 SW 1/4		12.2	12.2	
			29	SE 1/4 SE 1/4		2.3	2.3
		SE 1/4 NE 1/4		1.2		1.2	
	NE 1/4 SE 1/4			7.2	7.2		
	33		NW 1/4 NW 1/4	5.7	5.0	10.7	
			SE 1/4 NW 1/4		19.7	19.7	
			NE 1/4 SW 1/4		6.4	6.4	
			SW 1/4 SE 1/4		25.6	25.6	
			NE 1/4 NW 1/4		11.2	11.2	
NW 1/4 SE 1/4			3.1	4.0	7.1		
9 S	45 E	2	SW 1/4 SW 1/4	2.0		2.0	
			3	SW 1/4 NW 1/4		15.5	15.5
		NW 1/4 SW 1/4		6.8	18.5	25.3	
		NE 1/4 SW 1/4			24.7	24.7	
		SW 1/4 SW 1/4		7.3	7.5	14.8	
		SE 1/4 SW 1/4		13.3	23.5	36.8	
		SW 1/4 SE 1/4		10.2	10.2		
		4	NW 1/4 NE 1/4		13.5	13.5	
			NE 1/4 NE 1/4	14.1	6.0	20.1	
			SE 1/4 NE 1/4	6.7	11.0	17.7	
		9		NW 1/4 NE 1/4	8.4	6.0	14.4
				NE 1/4 NE 1/4	.4	20.0	20.4
				SE 1/4 NE 1/4		16.1	16.1
				NE 1/4 SE 1/4		20.3	20.3
				SW 1/4 SE 1/4	1.3		1.3
	SE 1/4 SE 1/4				19.4	19.4	
	10		NW 1/4 NW 1/4		20.9	20.9	
			NE 1/4 NW 1/4	2.33	32.37	34.7	
			SW 1/4 NW 1/4		32.2	32.2	
			SE 1/4 NW 1/4		35.0	35.0	
			NW 1/4 NE 1/4		34.8	34.8	
			NE 1/4 NE 1/4		13.8	13.8	
			SW 1/4 NE 1/4		29.5	29.5	
			SE 1/4 NE 1/4	.7	38.6	39.3	
			NW 1/4 SW 1/4		24.8	24.8	
			NE 1/4 SW 1/4		35.5	35.5	
			SW 1/4 SW 1/4		33.5	33.5	
SE 1/4 SW 1/4				36.7	36.7		
11		NW 1/4 SE 1/4		40.0	40.0		
		NE 1/4 SE 1/4		37.6	37.6		
		SW 1/4 SE 1/4		35.5	35.5		
		SE 1/4 SE 1/4		38.2	38.2		
		11	SW 1/4 NW 1/4		20.5	20.5	
			SE 1/4 NW 1/4		9.8	9.8	
NW 1/4 NW 1/4	1.4		3.5	4.9			
11		NW 1/4 SW 1/4		39.1	39.1		
		NE 1/4 SW 1/4		38.0	38.0		
		SW 1/4 SW 1/4		40.0	40.0		
		SE 1/4 SW 1/4	1.5	38.5	40.0		
		NW 1/4 SE 1/4		8.3	8.3		
		SW 1/4 SE 1/4		21.6	21.6		

TWP.	RANGE	SEC.	SEC.	PRI.	SUPP.	TOTAL
9 S	45 E	13	SW $\frac{1}{4}$ NW $\frac{1}{4}$	2.2	10.0	12.2
			SE $\frac{1}{4}$ NW $\frac{1}{4}$		1.3	1.3
			NW $\frac{1}{4}$ SW $\frac{1}{4}$		22.9	22.9
			NE $\frac{1}{4}$ SW $\frac{1}{4}$		17.8	17.8
			SW $\frac{1}{4}$ SW $\frac{1}{4}$		39.6	39.6
			SE $\frac{1}{4}$ SW $\frac{1}{4}$		27.2	27.2
14			NW $\frac{1}{4}$ NW $\frac{1}{4}$	1.8	38.0	39.8
			NE $\frac{1}{4}$ NW $\frac{1}{4}$		40.0	40.0
			SW $\frac{1}{4}$ NW $\frac{1}{4}$		36.4	36.4
			SE $\frac{1}{4}$ NW $\frac{1}{4}$		38.2	38.2
			NW $\frac{1}{4}$ NE $\frac{1}{4}$	2.3	32.5	34.8
			NE $\frac{1}{4}$ NE $\frac{1}{4}$	6.0	24.0	30.0
			SW $\frac{1}{4}$ NE $\frac{1}{4}$		38.2	38.2
			SE $\frac{1}{4}$ NE $\frac{1}{4}$		32.2	32.2
			NW $\frac{1}{4}$ SW $\frac{1}{4}$	1.7	36.5	38.2
			NE $\frac{1}{4}$ SW $\frac{1}{4}$		40.0	40.0
			SW $\frac{1}{4}$ SW $\frac{1}{4}$	1.0	37.0	38.0
			SE $\frac{1}{4}$ SW $\frac{1}{4}$		39.9	39.9
			NW $\frac{1}{4}$ SE $\frac{1}{4}$		40.0	40.0
			NE $\frac{1}{4}$ SE $\frac{1}{4}$		38.9	38.9
SW $\frac{1}{4}$ SE $\frac{1}{4}$		40.0	40.0			
SE $\frac{1}{4}$ SE $\frac{1}{4}$		39.1	39.1			
15			NW $\frac{1}{4}$ NW $\frac{1}{4}$	9.5	18.0	27.5
			NE $\frac{1}{4}$ NW $\frac{1}{4}$		32.2	32.2
			SW $\frac{1}{4}$ NW $\frac{1}{4}$		28.4	28.4
			SE $\frac{1}{4}$ NW $\frac{1}{4}$	7.5	15.5	23.0
			NW $\frac{1}{4}$ NE $\frac{1}{4}$		34.0	34.0
			NE $\frac{1}{4}$ NE $\frac{1}{4}$	6.2	32.0	38.2
			SW $\frac{1}{4}$ NE $\frac{1}{4}$		40.0	40.0
			SE $\frac{1}{4}$ NE $\frac{1}{4}$		35.1	35.1
			NW $\frac{1}{4}$ SW $\frac{1}{4}$	1.0	39.0	40.0
			NE $\frac{1}{4}$ SW $\frac{1}{4}$	2.1	10.0	12.1
			SW $\frac{1}{4}$ SW $\frac{1}{4}$		39.8	39.8
			SE $\frac{1}{4}$ SW $\frac{1}{4}$	9.7	28.0	37.7
			NW $\frac{1}{4}$ SE $\frac{1}{4}$		40.0	40.0
			NE $\frac{1}{4}$ SE $\frac{1}{4}$		33.3	33.3
SW $\frac{1}{4}$ SE $\frac{1}{4}$		39.1	39.1			
SE $\frac{1}{4}$ SE $\frac{1}{4}$		33.3	33.3			
16			NE $\frac{1}{4}$ NE $\frac{1}{4}$	4.2		4.2
			SE $\frac{1}{4}$ NE $\frac{1}{4}$	6.8	20.0	26.8
			NW $\frac{1}{4}$ SW $\frac{1}{4}$	9.2		9.2
			SW $\frac{1}{4}$ SW $\frac{1}{4}$		33.6	33.6
			SE $\frac{1}{4}$ SW $\frac{1}{4}$		32.0	32.0
			NW $\frac{1}{4}$ SE $\frac{1}{4}$		14.8	14.8
			NE $\frac{1}{4}$ SE $\frac{1}{4}$		39.8	39.8
			SW $\frac{1}{4}$ SE $\frac{1}{4}$		33.0	33.0
			SE $\frac{1}{4}$ SE $\frac{1}{4}$	1.2	37.0	38.2
			NE $\frac{1}{4}$ SW $\frac{1}{4}$		2.2	2.2
17			NW $\frac{1}{4}$ NW $\frac{1}{4}$	6.2	13.5	19.7
			NE $\frac{1}{4}$ NW $\frac{1}{4}$		6.5	6.5
			SW $\frac{1}{4}$ NW $\frac{1}{4}$	4.0	34.0	38.0
			SE $\frac{1}{4}$ NW $\frac{1}{4}$		32.0	32.0
			NW $\frac{1}{4}$ NE $\frac{1}{4}$	4.7		4.7
			SW $\frac{1}{4}$ NE $\frac{1}{4}$	2.9	6.0	8.9
			SE $\frac{1}{4}$ NE $\frac{1}{4}$		23.0	23.0
			NW $\frac{1}{4}$ SW $\frac{1}{4}$	1.5	38.0	39.5
			NE $\frac{1}{4}$ SW $\frac{1}{4}$		36.0	36.0
			SW $\frac{1}{4}$ SW $\frac{1}{4}$		28.3	28.3
			SE $\frac{1}{4}$ SW $\frac{1}{4}$		38.0	38.2
			NW $\frac{1}{4}$ SE $\frac{1}{4}$	4.0	35.0	39.0
			NE $\frac{1}{4}$ SE $\frac{1}{4}$	10.2	20.0	30.2
			SW $\frac{1}{4}$ SE $\frac{1}{4}$		38.2	38.2
SE $\frac{1}{4}$ SE $\frac{1}{4}$		34.9	34.9			

TWP.	RANGE	SEC.	SEC.	PRI.	SUPP.	TOTAL	
9 S	45 E	18	NW $\frac{1}{4}$ NW $\frac{1}{4}$	4.5	13.0	17.5	
			NE $\frac{1}{4}$ NW $\frac{1}{4}$	5.6	20.0	25.6	
			SW $\frac{1}{4}$ NW $\frac{1}{4}$		29.5	29.5	
			SE $\frac{1}{4}$ NW $\frac{1}{4}$		29.5	29.5	
			NW $\frac{1}{4}$ NE $\frac{1}{4}$		23.8	23.8	
			NE $\frac{1}{4}$ NE $\frac{1}{4}$		9.4	9.4	
			SW $\frac{1}{4}$ NE $\frac{1}{4}$	5.1	34.0	39.1	
			SE $\frac{1}{4}$ NE $\frac{1}{4}$		39.2	39.2	
			NW $\frac{1}{4}$ SW $\frac{1}{4}$		2.0	2.0	
			NE $\frac{1}{4}$ SW $\frac{1}{4}$		8.3	8.3	
			SW $\frac{1}{4}$ SW $\frac{1}{4}$		4.2	4.2	
			NW $\frac{1}{4}$ SE $\frac{1}{4}$		8.0	8.0	
		NE $\frac{1}{4}$ SE $\frac{1}{4}$		28.4	28.4		
		SW $\frac{1}{4}$ SE $\frac{1}{4}$		11.4	11.4		
		SE $\frac{1}{4}$ SE $\frac{1}{4}$	5.0	35.0	40.0		
		19	NW $\frac{1}{4}$ NE $\frac{1}{4}$	3.8	11.0	14.8	
				NE $\frac{1}{4}$ NE $\frac{1}{4}$	15.0	25.0	40.0
				SW $\frac{1}{4}$ NE $\frac{1}{4}$		4.0	4.0
				SE $\frac{1}{4}$ NE $\frac{1}{4}$		15.2	15.2
				NW $\frac{1}{4}$ SE $\frac{1}{4}$		8.1	8.1
				NE $\frac{1}{4}$ SE $\frac{1}{4}$		6.5	6.5
				SW $\frac{1}{4}$ SE $\frac{1}{4}$	.6	10.0	10.6
		SE $\frac{1}{4}$ SE $\frac{1}{4}$		17.1	17.1		
		20	NW $\frac{1}{4}$ NW $\frac{1}{4}$	1.8	26.4	26.4	
				NE $\frac{1}{4}$ NW $\frac{1}{4}$		37.0	38.8
				SW $\frac{1}{4}$ NW $\frac{1}{4}$		20.1	20.1
				SE $\frac{1}{4}$ NW $\frac{1}{4}$		39.5	39.5
				NW $\frac{1}{4}$ NE $\frac{1}{4}$		39.1	39.1
				NE $\frac{1}{4}$ NE $\frac{1}{4}$		38.4	38.4
				SW $\frac{1}{4}$ NE $\frac{1}{4}$		40.0	40.0
				SE $\frac{1}{4}$ NE $\frac{1}{4}$	5.4	31.0	36.4
				NW $\frac{1}{4}$ SW $\frac{1}{4}$		13.7	13.7
				NE $\frac{1}{4}$ SW $\frac{1}{4}$		28.0	28.0
				SW $\frac{1}{4}$ SW $\frac{1}{4}$		7.5	7.5
				SE $\frac{1}{4}$ SW $\frac{1}{4}$		12.2	12.2
				NW $\frac{1}{4}$ SE $\frac{1}{4}$		40.0	40.0
				NE $\frac{1}{4}$ SE $\frac{1}{4}$	4.1	35.0	39.1
		SW $\frac{1}{4}$ SE $\frac{1}{4}$		34.0	34.0		
		SE $\frac{1}{4}$ SE $\frac{1}{4}$		39.2	39.2		
		21	NW $\frac{1}{4}$ NW $\frac{1}{4}$	5.5	31.5	37.0	
				NE $\frac{1}{4}$ NW $\frac{1}{4}$		35.6	35.6
				SW $\frac{1}{4}$ NW $\frac{1}{4}$	5.4	34.0	39.4
SE $\frac{1}{4}$ NW $\frac{1}{4}$				30.0	30.0		
NW $\frac{1}{4}$ NE $\frac{1}{4}$				40.0	40.0		
NE $\frac{1}{4}$ NE $\frac{1}{4}$				40.0	40.0		
SW $\frac{1}{4}$ NE $\frac{1}{4}$				39.7	39.7		
SE $\frac{1}{4}$ NE $\frac{1}{4}$				40.0	40.0		
NW $\frac{1}{4}$ SW $\frac{1}{4}$	.2			38.0	38.2		
NE $\frac{1}{4}$ SW $\frac{1}{4}$				40.0	40.0		
SW $\frac{1}{4}$ SW $\frac{1}{4}$				38.2	38.2		
SE $\frac{1}{4}$ SW $\frac{1}{4}$				39.1	39.1		
NW $\frac{1}{4}$ SE $\frac{1}{4}$				38.6	38.6		
NE $\frac{1}{4}$ SE $\frac{1}{4}$				36.8	36.8		
SW $\frac{1}{4}$ SE $\frac{1}{4}$		39.1	39.1				
SE $\frac{1}{4}$ SE $\frac{1}{4}$		37.5	37.5				

TWP.	RANGE	SEC.	1/4 1/4 SEC.	PRI.	SUPP.	TOTAL
9 S	45 E	22	NW 1/4 NW 1/4	11.5	28.0	39.5
			NE 1/4 NW 1/4	3.2	32.0	35.2
			SW 1/4 NW 1/4	7.0	33.0	40.0
			SE 1/4 NW 1/4		39.1	39.1
			NW 1/4 NE 1/4	2.26	35.94	38.2
			NE 1/4 NE 1/4	15.7	15.0	30.7
			SW 1/4 NE 1/4		39.1	39.1
			SE 1/4 NE 1/4		40.0	40.0
			NW 1/4 SW 1/4		38.8	38.8
			NE 1/4 SW 1/4		38.2	38.2
			SW 1/4 SW 1/4		36.4	36.4
			SE 1/4 SW 1/4		34.8	34.8
			NW 1/4 SE 1/4		40.0	40.0
			NE 1/4 SE 1/4	9.57	30.43	40.0
			SW 1/4 SE 1/4		39.0	39.0
			SE 1/4 SE 1/4	9.5	29.5	39.0
		23	NW 1/4 NW 1/4	34.0		34.0
			NE 1/4 NW 1/4		38.2	38.2
			SW 1/4 NW 1/4	35.7		35.7
			SE 1/4 NW 1/4	7.6	24.0	31.6
			NW 1/4 NE 1/4		40.0	40.0
			NE 1/4 NE 1/4		39.1	39.1
			SW 1/4 NE 1/4		31.2	31.2
			SE 1/4 NE 1/4		35.3	35.3
			NW 1/4 SW 1/4		32.9	32.9
			NE 1/4 SW 1/4		30.8	30.8
			SW 1/4 SW 1/4		32.1	32.1
			SE 1/4 SW 1/4		36.4	36.4
			NW 1/4 SE 1/4		21.4	21.4
			NE 1/4 SE 1/4		33.3	33.3
			SW 1/4 SE 1/4		39.1	39.1
			SE 1/4 SE 1/4		33.3	33.3
		24	NW 1/4 NW 1/4		39.1	39.1
			NE 1/4 NW 1/4		39.6	39.6
			SW 1/4 NW 1/4		35.3	35.3
			SE 1/4 NW 1/4		39.0	39.0
			NW 1/4 NE 1/4		27.7	27.7
			NE 1/4 NE 1/4		6.9	6.9
			SW 1/4 NE 1/4		37.4	37.4
			SE 1/4 NE 1/4		28.3	28.3
			NW 1/4 SW 1/4		39.0	39.0
			NE 1/4 SW 1/4		39.0	39.0
			SW 1/4 SW 1/4		39.1	39.1
			SE 1/4 SW 1/4		39.1	39.1
			NW 1/4 SE 1/4		39.0	39.0
			NE 1/4 SE 1/4		36.7	36.7
			SW 1/4 SE 1/4		39.1	39.1
			SE 1/4 SE 1/4		38.2	38.2
25	NW 1/4 NW 1/4		38.2	38.2		
	NE 1/4 NW 1/4		38.2	38.2		
	SW 1/4 NW 1/4		38.7	38.7		
	SE 1/4 NW 1/4		29.0	29.0		
	NW 1/4 NE 1/4		38.2	38.2		
	NE 1/4 NE 1/4		36.7	36.7		
	SW 1/4 NE 1/4		19.0	19.0		
	SE 1/4 NE 1/4		14.6	14.6		
NW 1/4 SW 1/4	4.4	10.0	14.4			
SW 1/4 SW 1/4	13.0		13.0			

TWP.	RANGE	SEC.	SEC.	PRI.	SUPP.	TOTAL				
9 S	45 E	26	NW $\frac{1}{4}$	NW $\frac{1}{4}$		36.2	36.2			
			NE $\frac{1}{4}$	NW $\frac{1}{4}$		23.7	23.7			
			SW $\frac{1}{4}$	NW $\frac{1}{4}$	3.2	35.0	38.2			
			SE $\frac{1}{4}$	NW $\frac{1}{4}$		28.9	28.9			
			NW $\frac{1}{4}$	NE $\frac{1}{4}$		39.1	39.1			
			NE $\frac{1}{4}$	NE $\frac{1}{4}$		38.2	38.2			
			SW $\frac{1}{4}$	NE $\frac{1}{4}$	5.5	32.5	38.0			
			SE $\frac{1}{4}$	NE $\frac{1}{4}$		39.1	39.1			
			NW $\frac{1}{4}$	SW $\frac{1}{4}$	11.0	29.0	40.0			
			NE $\frac{1}{4}$	SW $\frac{1}{4}$		28.4	28.4			
			SW $\frac{1}{4}$	SW $\frac{1}{4}$	10.0	30.0	40.0			
			SE $\frac{1}{4}$	SW $\frac{1}{4}$	.2	36.0	36.2			
			NW $\frac{1}{4}$	SE $\frac{1}{4}$	.1	39.0	39.1			
			NE $\frac{1}{4}$	SE $\frac{1}{4}$	5.0	35.0	40.0			
			SW $\frac{1}{4}$	SE $\frac{1}{4}$		32.3	32.3			
			SE $\frac{1}{4}$	SE $\frac{1}{4}$	20.0	20.0	40.0			
			27			NW $\frac{1}{4}$	NW $\frac{1}{4}$		38.2	38.2
						NE $\frac{1}{4}$	NW $\frac{1}{4}$		39.0	39.0
		SW $\frac{1}{4}$				NW $\frac{1}{4}$		39.1	39.1	
		SE $\frac{1}{4}$				NW $\frac{1}{4}$		40.0	40.0	
		NW $\frac{1}{4}$				NE $\frac{1}{4}$		37.2	37.2	
		NE $\frac{1}{4}$				NE $\frac{1}{4}$		38.1	38.1	
		SW $\frac{1}{4}$				NE $\frac{1}{4}$		38.2	38.2	
		SE $\frac{1}{4}$				NE $\frac{1}{4}$		40.0	40.0	
		NW $\frac{1}{4}$				SW $\frac{1}{4}$		32.0	32.0	
		NE $\frac{1}{4}$				SW $\frac{1}{4}$		40.0	40.0	
		SE $\frac{1}{4}$				SW $\frac{1}{4}$	.7	20.0	20.7	
		NW $\frac{1}{4}$				SE $\frac{1}{4}$		39.5	39.5	
		NE $\frac{1}{4}$				SE $\frac{1}{4}$		40.0	40.0	
		SW $\frac{1}{4}$				SE $\frac{1}{4}$	4.9	31.5	36.4	
		SE $\frac{1}{4}$	SE $\frac{1}{4}$		38.3	38.3				
		28			NW $\frac{1}{4}$	NW $\frac{1}{4}$		38.2	38.2	
					NE $\frac{1}{4}$	NW $\frac{1}{4}$		39.1	39.1	
					SW $\frac{1}{4}$	NW $\frac{1}{4}$		16.0	16.0	
					SE $\frac{1}{4}$	NW $\frac{1}{4}$		25.3	25.3	
					NW $\frac{1}{4}$	NE $\frac{1}{4}$		39.1	39.1	
					NE $\frac{1}{4}$	NE $\frac{1}{4}$		38.2	38.2	
					SW $\frac{1}{4}$	NE $\frac{1}{4}$	5.1	33.5	38.6	
					SE $\frac{1}{4}$	NE $\frac{1}{4}$		32.3	32.3	
					NW $\frac{1}{4}$	SW $\frac{1}{4}$		18.5	18.5	
					NE $\frac{1}{4}$	SW $\frac{1}{4}$	.6	6.5	7.1	
					SW $\frac{1}{4}$	SW $\frac{1}{4}$		32.8	32.8	
SE $\frac{1}{4}$	SW $\frac{1}{4}$				6.3	5.0	11.3			
NW $\frac{1}{4}$	SE $\frac{1}{4}$				12.2	9.0	21.2			
NE $\frac{1}{4}$	SE $\frac{1}{4}$				4.8	16.0	20.8			
29			NW $\frac{1}{4}$	NE $\frac{1}{4}$		15.7	15.7			
			NE $\frac{1}{4}$	NE $\frac{1}{4}$	5.0	33.0	38.0			
			SW $\frac{1}{4}$	NE $\frac{1}{4}$		0.6	0.6			
			SE $\frac{1}{4}$	NE $\frac{1}{4}$	15.9		15.9			
30			NE $\frac{1}{4}$	NE $\frac{1}{4}$		5.8	5.8			
33			NW $\frac{1}{4}$	NW $\frac{1}{4}$	1.4		1.4			

TWP.	RANGE	SEC.	$\frac{1}{4}$ $\frac{1}{4}$ SEC.	PRI.	SUPP.	TOTAL		
9 S	45 E	34	NE $\frac{1}{4}$ NW $\frac{1}{4}$	1.1		1.1		
			NW $\frac{1}{4}$ NE $\frac{1}{4}$	1.3		1.3		
			NE $\frac{1}{4}$ NE $\frac{1}{4}$		5.0	5.0		
		35	NW $\frac{1}{4}$ NW $\frac{1}{4}$		9.3	9.3		
			NE $\frac{1}{4}$ NW $\frac{1}{4}$		11.5	11.5		
			NW $\frac{1}{4}$ NE $\frac{1}{4}$		10.4	10.4		
	36	NE $\frac{1}{4}$ NE $\frac{1}{4}$		11.3	11.3			
		NW $\frac{1}{4}$ NW $\frac{1}{4}$		2.0	2.0			
			9 S	44 E	13	SE $\frac{1}{4}$ SW $\frac{1}{4}$		4.9
	NW $\frac{1}{4}$ SE $\frac{1}{4}$						2.5	2.5
	SW $\frac{1}{4}$ SE $\frac{1}{4}$	.3				5.0	5.3	
	SE $\frac{1}{4}$ SE $\frac{1}{4}$					0.7	0.7	
9 S	46 E	19	NW $\frac{1}{4}$ NW $\frac{1}{4}$		8.4	8.4		
			SW $\frac{1}{4}$ NW $\frac{1}{4}$		10.2	10.2		
			SE $\frac{1}{4}$ NW $\frac{1}{4}$		8.3	8.3		
			NW $\frac{1}{4}$ SW $\frac{1}{4}$	6.0	28.0	34.0		
			NE $\frac{1}{4}$ SW $\frac{1}{4}$		19.2	19.2		
			SW $\frac{1}{4}$ SW $\frac{1}{4}$		36.3	36.3		
			SE $\frac{1}{4}$ SW $\frac{1}{4}$	7.8	24.0	31.8		
			NW $\frac{1}{4}$ SE $\frac{1}{4}$	4.4		4.4		
			SW $\frac{1}{4}$ SE $\frac{1}{4}$		28.8	28.8		
	30	NW $\frac{1}{4}$ NW $\frac{1}{4}$		38.2	38.2			
			NE $\frac{1}{4}$ NW $\frac{1}{4}$	4.3	32.0	36.3		
			SW $\frac{1}{4}$ NW $\frac{1}{4}$		18.8	18.8		
			SE $\frac{1}{4}$ NW $\frac{1}{4}$		29.3	29.3		
			NW $\frac{1}{4}$ NE $\frac{1}{4}$		30.3	30.3		
			NE $\frac{1}{4}$ NE $\frac{1}{4}$		3.9	3.9		
			SW $\frac{1}{4}$ NE $\frac{1}{4}$		18.3	18.3		
			SE $\frac{1}{4}$ NE $\frac{1}{4}$		7.9	7.9		
			TOTAL				534.86	8065.94

Visit with Vernie &  
Kent to obtain  
explanation on  
the cancellations &  
the reason many forecloses  
are still not cleaned  
up.

Make sure cancellations  
are not arbitrary.

Jim - Myron - Sam - Vernon - Bruce  
met from 11:30 - 2:30 Feb. 18<sup>th</sup> 1981 -  
Vernie took back affidavits & will go over  
them - for remainder of areas to be canceled  
& evidence of original ownership.

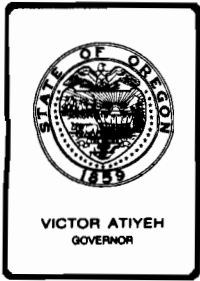

## Water Resources Department

BAKER COUNTY COURTHOUSE, BAKER, OREGON 97814 PHONE 523-6414, EXT. 232

RECEIVED

MAR 10 1981

WATER RESOURCES DEPT  
SALEM, OREGON

March 6, 1981

*Myron Bish*

Myron Bish  
Water Resources Department  
Salem, Oregon 97310

RE: Eagle Valley Cancellations

Dear Myron:

During the final proof survey of permit No. 28626 the field engineers found that some people were using the wrong point of diversion. All of the transfers and the cancellations are a result of their findings.

The people who did not want to submit a transfer application were required to cancel the portion of their water right in question and apply for a new water right showing the correct point of diversion. The engineer's also found quite a number of acres being irrigated without the benefit of a water right. To take care of all of the land without water rights the Eagle Valley Irrigation District is preparing an application naming Eagle Creek as the primary source and Crater Lake Reservoir as supplemental. The people voluntarily abandoning their current water rights are to be a party to this new application.

We realize that there are many questions still un-answered, but we hope the result of our methods will be documentation of what is actually irrigated now and to make sure that the land has a water right with the correct point of diversion.

We used the original statement and proof of claims as well as researching the chain of ownership back to the time of the Decree when there was any question as to ownership or location within a quarter-quarter section.

I hope I have satisfactorily answered your questions.

Sincerely,

*V. Kent Searles*

V. Kent Searles  
Watermaster Dist. #8

VKS/rmg  
cc Vernon Church



RECEIVED

MAR 10 1981

WATER RESOURCES DEPT.  
SALEM, OREGON

STATE OF OREGON

COUNTY OF BAKER

CERTIFICATE OF WATER RIGHT

This is to Certify, That FRED SIMONIS,

of Richland, State of Oregon, has a right to the use of  
the waters of EAGLE CREEK, a tributary of Powder River,  
for the purpose of irrigation of 42 acres of land;

and that said right has been confirmed by decree of the Circuit Court of the State of Oregon for  
Baker County, and the said decree entered of record at Salem, in the Order  
Record of the STATE WATER BOARD of the State of Oregon, in Volume six, at page 291 ;  
that the priority of the right thereby confirmed dates from 1902;

that the amount of water to which such right is entitled, for the purposes aforesaid, is limited to an  
amount actually beneficially used for said purposes, and shall not exceed one-fortieth of one  
cubic foot per second per acre, and shall be subject to all other conditions and  
limitations contained in said decree.

A description of the lands irrigated under such right, and to which the water is appurtenant  
(or, if for other purposes, the place where such water is put to beneficial use), is as follows:  
Nineteen acres in Southwest quarter of Northwest quarter; twenty-one acres  
in Southeast quarter of Northwest quarter; two acres in Northeast quarter of South-  
west quarter of Section Twenty-eight, Township Nine South, Range Forty-five East of  
Willamette Meridian, in Baker County, Oregon.

The right to the use of the water for irrigation purposes is restricted to the lands or place  
of use herein described.

WITNESS the seal and signature of the State  
Water Board, affixed this 15th day  
of February, 1923.

STATE WATER BOARD

(Seal of State Water Board)

By PERCY A. CUPPER,  
State Engineer, President

Attest:

R. W. POTTER,  
Secretary

Recorded in State Record of Water Right Certificates, Volume 5, page 4738.

RECEIVED

MAR 10 1981

Court—20539—500—2-23.

WATER RESOURCES DEPT  
SALEM, OREGON

STATE OF OREGON

COUNTY OF BAKER,

CERTIFICATE OF WATER RIGHT

This is to Certify, That LAURA ANN SAUNDERS,

of Richland, State of Oregon, has a right to the use of  
the waters of EAGLE CREEK, a tributary of Powder River,  
for the purpose of irrigation of forty acres of land;

and that said right has been confirmed by decree of the Circuit Court of the State of Oregon for  
Baker County, and the said decree entered of record at Salem, in the Order  
Record of the STATE WATER BOARD of the State of Oregon, in Volume six, at page 291;  
that the priority of the right thereby confirmed dates from 1878 for 22 acres; 1900 for  
18 acres;

that the amount of water to which such right is entitled, for the purposes aforesaid, is limited to an  
amount actually beneficially used for said purposes, and shall not exceed one-fortieth of one  
cubic foot per second per acre, and shall be subject to all other conditions and  
limitations contained in said decree.

A description of the lands irrigated under such right, and to which the water is appurtenant  
(or, if for other purposes, the place where such water is put to beneficial use), is as follows:

Forty acres in Southwest quarter of Southeast quarter of Section Fifteen,  
Township Nine South, Range Forty-five East of Willamette Meridian, in Baker  
County, Oregon.

The right to the use of the water for irrigation purposes is restricted to the lands or place  
of use herein described.

WITNESS the seal and signature of the State  
Water Board, affixed this 15th day  
of February, 193.

STATE WATER BOARD

(Seal of State Water Board)

By EEROY A. CUPPER  
State Engineer, President

Attest:

R. W. POTTER  
Secretary

Recorded in State Record of Water Right Certificates, Volume 5, page 4726.

RECEIVED

MAR 10 1981

WATER RESOURCES DEPT  
SALEM, OREGON

Permit-21810-50-7-23

Superseded by  
Cert. No. 49127

STATE OF OREGON

COUNTY OF BAKER

CERTIFICATE OF WATER RIGHT

This is to Certify, That DRY GULCH DITCH COMPANY

of Richland, State of Oregon, has made proof to the satisfaction of the STATE ENGINEER of Oregon, of a right to the use of the waters of Eagle Creek, through Dry Gulch Ditch or Canal a tributary of for the purpose of Irrigation & Domestic under Permit No. E16 of the State Engineer, and that said right to the use of said waters has been perfected in accordance with the laws of Oregon; that the priority of the right hereby confirmed dates from July 22, 1909;

that the amount of water to which such right is entitled and hereby confirmed, for the purposes aforesaid, is limited to an amount actually beneficially used for said purposes, and shall not exceed

27.81 cubic feet per second;

The use hereunder for irrigation shall conform to such reasonable rotation system as may be ordered by the proper state officer.

The amount of water used for irrigation, together with the amount secured under any other right existing for the same lands, shall be limited to one-eightieth of one cubic foot per second per acre, or its equivalent in case of rotation.

A description of the lands irrigated under the right hereby confirmed, and to which such right is appurtenant (or, if for other purposes, the place where the water is put to beneficial use), is as follows:

20 acres in the NE 1/4 NE 1/4, 6 acres in the NW 1/4 NE 1/4, 36 acres in the SE 1/4 NE 1/4, 38 acres in the NE 1/4 SE 1/4, 5 acres in the NW 1/4 SE 1/4, and 26 acres in the SE 1/4 SE 1/4, Section 9; 29 acres in the NW 1/4 NW 1/4, 34.75 acres in the SW 1/4 NW 1/4, 15.2 acres in the NW 1/4 SW 1/4, and 29 acres in the SW 1/4 SW 1/4, Section 10; 18 acres in the NW 1/4 NW 1/4, 33 acres in the SW 1/4 NW 1/4, 39 acres in the NW 1/4 SW 1/4, and 40 acres in the SW 1/4 SW 1/4, Section 15; 16 acres in the NE 1/4 SE 1/4, 17 acres in the SE 1/4 SE 1/4, 22 acres in the NW 1/4 SE 1/4, 34 acres in the SW 1/4 SE 1/4, 16 acres in the NE 1/4 SW 1/4, 35 acres in the SW 1/4 SW 1/4, and 40 acres in the SE 1/4 SW 1/4, Section 16; 20 acres in the NE 1/4 SE 1/4, 35 acres in the NW 1/4 SE 1/4, 40 acres in the SW 1/4 SE 1/4, 22 acres in the SE 1/4 SE 1/4, 26 acres in the SE 1/4 NE 1/4, 10 acres in the NE 1/4 NW 1/4, 3.5 acres in the NW 1/4 NW 1/4, 34 acres in the SW 1/4 NW 1/4, 34 acres in the SE 1/4 NW 1/4, 1.5 acres in the SW 1/4 NE 1/4, 38 acres in the NE 1/4 SW 1/4, 38 acres in the NW 1/4 SW 1/4, 19 acres in the SW 1/4 SW 1/4, and 38 acres in the SE 1/4 SW 1/4, Section 17; 7 acres in the NE 1/4 NE 1/4, 18 acres in the NW 1/4 NE 1/4, 32 acres in the SW 1/4 NE 1/4, 35 acres in the SE 1/4 NE 1/4, 20 acres in the NE 1/4 NW 1/4, 10 acres in the NW 1/4 NW 1/4, 40 acres in the SW 1/4 NW 1/4, 40 acres in the SE 1/4 NW 1/4, 21 acres in the SW 1/4 SW 1/4, 22 acres in the SE 1/4 SW 1/4, 33 acres in the NE 1/4 SE 1/4, and 35 acres in the SE 1/4 SE 1/4, Section 18; 25 acres in the NE 1/4 NE 1/4, 6 acres in the NW 1/4 NE 1/4, 30 acres in the SE 1/4 NE 1/4, 30 acres in the NE 1/4 SE 1/4, and 10 acres in the SE 1/4 SE 1/4, Section 19; 8 acres in the NE 1/4 NE 1/4, 40 acres in the NW 1/4 NE 1/4, 38 acres in the SW 1/4 NE 1/4, 10 acres in the SE 1/4 NE 1/4, 37 acres in the NE 1/4 NW 1/4, 25 acres in the NW 1/4 NW 1/4, 32 acres in the SW 1/4 NW 1/4, 40 acres in the SE 1/4 NW 1/4, 22 acres in the NE 1/4 SW 1/4, 20 acres in the NW 1/4 SW 1/4, 15 acres in the SW 1/4 SW 1/4, 15 acres in the SE 1/4 SW 1/4, 34 acres in the NW 1/4 SE 1/4, and 40 acres in the SW 1/4 SE 1/4, Section 20; 40 acres in the NE 1/4 NE 1/4, 20 acres in the NW 1/4 NE 1/4, 40 acres in the SW 1/4 NE 1/4, 40 acres in the NE 1/4 NW 1/4, 22 acres in the NW 1/4 NW 1/4, 4 acres in the SW 1/4 NW 1/4, and 24 acres in the SE 1/4 NW 1/4, Section 21; 16 acres in the NW 1/4 NW 1/4, Section 22; 40 acres in the NW 1/4 NW 1/4, 40 acres in the SE 1/4 NW 1/4, 7 acres in the NW 1/4 SW 1/4, and 24 acres in the SW 1/4 SW 1/4, Section 28; 30 acres in the NE 1/4 NE 1/4, 40 acres in the NW 1/4 NE 1/4, 23 acres in the SW 1/4 NE 1/4, 28 acres in the NW 1/4 NW 1/4, 26 acres in the NW 1/4 SE 1/4, and 10 acres in the SE 1/4 SE 1/4, Section 29; 11 acres in the NE 1/4 NE 1/4, and 14 acres in the NW 1/4 NE 1/4, Section 30; All in Township 9 South, Range 45 East, W.M. 10 acres in the NE 1/4 SW 1/4, 4 acres in the NW 1/4 SW 1/4, 4 acres in the SW 1/4 SW 1/4, and 10 acres in the SE 1/4 SW 1/4, Section 13; Township 9 South, Range 44 East, W.M., being a total

of 2,224.95 acres in Baker County, Oregon.

*The right to the use of the water for irrigation purposes is restricted to the lands or place of use herein described.*

*Rights to the use of water for power purposes are limited to a period of forty years from the date of priority of the right, as herein set forth, subject to a preference right of renewal under the laws existing at the date of the expiration of the right for power purposes, as hereby confirmed and limited.*

WITNESS the signature of the State Engineer,

affixed this 28th day

of October, 1927.

RHEA LUPER,

State Engineer.

Superseded by  
Cert. No. 44266

STATE OF OREGON

COUNTY OF **BAKER.**

CERTIFICATE OF WATER RIGHT

This is to Certify, That **MAT WELTER,**

of **New Bridge**, State of **Oregon,** has a right to the use of  
the waters of **EAGLE CREEK, a tributary of Powder River,**  
for the purpose of **irrigation of 18.5 acres of land;**

and that said right has been confirmed by decree of the Circuit Court of the State of Oregon for  
**Baker** County, and the said decree entered of record at Salem, in the Order  
Record of the **STATE WATER BOARD** of the State of Oregon, in Volume **six**, at page **291** ;  
that the priority of the right thereby confirmed dates from **1888;**

that the amount of water to which such right is entitled, for the purposes aforesaid, is limited to an  
amount actually beneficially used for said purposes, and shall not exceed **one-fortieth of one**  
**cubic foot per second per acre, and shall be subject to all other conditions and**  
**limitations contained in said decree.**

A description of the lands irrigated under such right, and to which the water is appurtenant  
(or, if for other purposes, the place where such water is put to beneficial use), is as follows:

**Eighteen acres in Northwest quarter of Northeast quarter; 0.5 acre in North  
east quarter of Northeast quarter of Section Ten, Township Nine South, Range  
Forty-five East of Willamette Meridian, in Baker County, Oregon.**

The right to the use of the water for irrigation purposes is restricted to the lands or place  
of use herein described.

WITNESS the seal and signature of the State  
Water Board, affixed this **15th** day  
of **February**, 192**3.**  
STATE WATER BOARD

(Seal of State Water Board)

By **PERCY A. CUPPER**  
State Engineer, President

Attest:

**R. W. POTTER**  
Secretary

Recorded in State Record of Water Right Certificates, Volume **5**, page **4761**

RECEIVED

MAY 1 1923

WATER RESOURCES DEPT  
SALEM, OREGON

T-4450

Subscribed by  
Cert. No. 49633

STATE OF OREGON

COUNTY OF BAKER.

CERTIFICATE OF WATER RIGHT

This is to Certify, That W. E. SUMMERS,

of Richland, State of Oregon, has a right to the use of

the waters of EAGLE CREEK, a tributary of Powder River,

for the purpose of irrigation of 51 acres of land;

and that said right has been confirmed by decree of the Circuit Court of the State of Oregon for Baker County, and the said decree entered of record at Salem, in the Order Record of the STATE WATER BOARD of the State of Oregon, in Volume six, at page 291; that the priority of the right thereby confirmed dates from 1888 for 47 acres; 1891 for 4 acres.

that the amount of water to which such right is entitled, for the purposes aforesaid, is limited to an amount actually beneficially used for said purposes, and shall not exceed one-fortieth of one cubic foot per second per acre, and shall be subject to all other conditions and limitations contained in said decree.

A description of the lands irrigated under such right, and to which the water is appurtenant (or, if for other purposes, the place where such water is put to beneficial use), is as follows:

Twenty-three acres in Northeast quarter of Southeast quarter; fifteen acres in Southeast quarter of Southeast quarter; 1.5 acres in Southeast quarter of Northwest quarter; 2.5 acres in Northeast quarter of Northwest quarter; 1.5 acres in Southeast quarter of Northwest quarter; 7.5 acres in Northeast quarter of Northwest quarter of Section Ten, Township Nine South, Range Forty-five East of Willamette Meridian, in Baker County, Oregon.

The right to the use of the water for irrigation purposes is restricted to the lands or place of use herein described.

WITNESS the seal and signature of the State Water Board, affixed this 15th day of February, 1923.

STATE WATER BOARD

(Seal of State Water Board)

By PERCY A. CUPPER  
State Engineer, President

Attest:

R. W. POTTER  
Secretary

Recorded in State Record of Water Right Certificates, Volume 5, page 4748

RECEIVED

MAR 10 1923

WATER RESOURCES DEPT  
SALEM, OREGON

T-4406 T-4444

STATE OF OREGON

COUNTY OF BAKER

CERTIFICATE OF WATER RIGHT

This is to Certify, That WATERBURY- ALLEN DITCH COMPANY

of Richland, State of Oregon has a right to the use of the waters of Eagle Creek, tributary of Powder River for the purpose of irrigation

and that said right has been confirmed by decree of the Circuit Court of the State of Oregon for Baker County, and the said decree entered of record at Salem, in the Order Record of the STATE WATER BOARD of the State of Oregon, in Volume 6, at page 291; that the priority of the right thereby confirmed dates from 1891

that the amount of water to which such right is entitled, for the purposes aforesaid, is limited to an amount actually beneficially used for said purposes, and shall not exceed 1/40 of one cubic foot per second per acre; and shall be subject to all other conditions and limitations contained in said decree

A description of the lands irrigated under such right, and to which the water is appurtenant (or, if for other purposes, the place where such water is put to beneficial use), is as follows: D. W. ALLEN, Richland for the irrigation of 40 acres in the Southeast quarter of Northeast quarter; 37.5 acres in the Northeast quarter of Southeast quarter and 1 acre in the Southeast quarter of Southeast quarter of Section Twenty-one; 20 acres in the Southwest quarter of Northwest quarter and 38 acres in the Northwest quarter of Southwest quarter of Section Twenty-two, Township Nine South, Range Forty-five East of Willamette Meridian. 134.5

JOHN D. BENNEHOPF, Richland, Oregon, for the irrigation of 20 acres in the Southeast quarter of Southwest quarter; 40 acres in the Northwest quarter of Southeast quarter and 40 acres in the Southwest quarter of Southeast quarter of Section Twenty-one, Township Nine South, Range Forty-five East of Willamette Meridian, 100

JOSEPHNN. CARROLL, Richland, Oregon, for the irrigation of 18 acres in the Northwest quarter of Northwest quarter of Section Twenty-two, Township Nine South, Range Forty-five East of Willamette Meridian. 16

IANTHIS CHANDLER, Richland, Oregon, for the irrigation of 6 acres in the Northeast quarter of Northwest quarter of Section Fifteen, Township Nine South, Range Forty-five East of Willamette Meridian. 6

GEO. W. COBLE, New Bridge, Oregon, for the irrigation of 1.5 acres in the Southeast quarter of Northwest quarter of Section Ten, Township Nine South, Range Forty-five East of Willamette Meridian. 1.5

ANNA J. CROPP, Richland, Oregon, for the irrigation of 40 acres in the Northwest quarter of Northeast quarter and 40 acres in the Northeast quarter of Northwest quarter of Section Twenty-eight, Township Nine South, Range Forty-five East of Willamette Meridian. 80

CLINTON C. GRAVEN, New Bridge, Oregon, for the irrigation of 6 acres in the Northwest quarter of Northwest quarter and 1 acre in the Southwest quarter of Northwest quarter of Section Ten, Township Nine South, Range Forty-five East of Willamette Meridian. 7

B. G. MACY, Richland, Oregon, for the irrigation of 32 acres in the Northeast quarter of Northwest quarter and 20 acres in the Southeast quarter of Northwest quarter of Section Twenty-two, Township Nine South, Range Forty-five East of Willamette Meridian, 52

RECEIVED

MAR 10 1981

WATER RESOURCES DEPT  
SALEM, OREGON

GEORGE W. MARTIN, Richland, Oregon, for the irrigation of 28 acres in the Southeast quarter of Southwest quarter of Section Fifteen, Township Nine South, Range Forty-five East of Willamette Meridian, 28

SAM J. SAUNDERS, New Bridge, Oregon, for the irrigation of 20 acres in the Northwest quarter of Southwest quarter and 6 acres in the Southwest quarter of Southwest quarter of Section Ten, Township Nine South, Range Forty-five East of Willamette Meridian, 26

WILLIAM A. SHARP, Richland, Oregon, for the irrigation of 40 acres in the Southwest quarter of Southwest quarter and 19 acres in the Southeast quarter of Southwest quarter of Section Twenty-one, Township Nine South, Range Forty-five East of Willamette Meridian, 59

C. C. SHELTON, Richland, Oregon, for the irrigation of 15.5 acres in the Southwest quarter of Northeast quarter of Section Twenty-eight, Township Nine South, Range Forty-five East of Willamette Meridian, 15.5

J. M. SHELTON, Richland, Oregon, for the irrigation of 16 acres in the Northwest quarter of Northwest quarter of Section Twenty-seven, Township Nine South, Range Forty-five East of Willamette Meridian, 16

M. D. SIMONIS, New Bridge, Oregon, for the irrigation of 2.5 acres in the Northwest quarter of Northwest quarter of Section Ten, Township Nine South, Range Forty-five East of Willamette Meridian, 2.5

F. S. THOMPSON, Langells Valley, Oregon, for the irrigation of 30 acres in the Southwest quarter of Northwest quarter of Section Twenty-one, Township Nine South, Range Forty-five East of Willamette Meridian, 30

JAMES. E. WALLACE, Richland, Oregon, for the irrigation of 20 acres in the Southeast quarter of Northwest quarter and 36 acres in the Northeast quarter of Southwest quarter of Section Twenty-two, Township Nine South, Range Forty-five East of Willamette Meridian, 56

PEARL WRIGHT, New Bridge, Oregon, for the irrigation of 3 acres in the Southwest quarter of Southwest quarter of Section Ten, Township Nine South, Range Forty-five East of Willamette Meridian, 3

637

The right to the use of the water for irrigation purposes is restricted to the lands or place of use herein described.

WITNESS the seal and signature of the State Water Board, affixed this 15th day of February, 1923

STATE WATER BOARD

(Seal of State Water Board)

By PERCY A. CUPPER  
State Engineer, President

Attest:

R. W. POTTER  
Secretary

Recorded in State Record of Water Right Certificates, Volume 5, page 4759.

T-4400





Myron

These properties all pertain to locations as shown on Vern Church's final proof map, and have been irrigated via ditches other than allowed by the decree.

Some certificates have been conveyed by transfers. I have noted on the affidavits which are which. Sam  
(WPL has a Supervisory & patrol card)

T. 9 S. R. 45 E.

9/45 - 10, 15, 28

9	
	10
16	
	15
	
21	22
	27
28	

12/4/80 w.a.c.  
**RECEIVED**

MAR 10 1981

EAGLE CREEK CANCELLATIONS

WATER RESOURCES DEPT  
SALEM, OREGON

by affidavits

All T. 9 S., R. 45 E., W.M.

In name of:	place of use:	Priority:	Original Certificate:	SUPERCEDED BY:
LeRoy F. Stacey	1.35 acres in NW $\frac{1}{4}$ NW $\frac{1}{4}$ NE $\frac{1}{4}$ Sec. 10, (Trsf. # 4450 ✓)	1888	C# 4761 ✓	C# 49626 ✓
William L. Gover & Kathleen Gover	6.0 acres in SE $\frac{1}{4}$ NW $\frac{1}{4}$ Sec. 28 (Trsf. 4409 ✓)	1909	C# 7424 ✓ PERMIT	C# 49627 ✓
William L. Gover & Kathleen Gover	3.0 acres in SW $\frac{1}{4}$ NW $\frac{1}{4}$ Sec. 28	1902	C# 4738 ✓	
Thomas A. Bell & Muriel W. Bell	0.5 acre in SE $\frac{1}{4}$ SW $\frac{1}{4}$ Sec. 15 (Trsf. 4400 ✓)	1891	C# 4759 ✓	
Virgil O. Hensley & Alice Hensley	0.1 acre in SW $\frac{1}{4}$ SE $\frac{1}{4}$ Sec. 15	1900	C# 4725 ✓	
David E. Holcomb & Joanne L. Holcomb	1.0 acre in NE $\frac{1}{4}$ NW $\frac{1}{4}$ Sec. 28 (TRSF. 4400 ✓)	1891	C# 4759 ✓	
Loran Graven & Isla E. Graven	1.2 acres in NE $\frac{1}{4}$ NW $\frac{1}{4}$ Sec. 10 (Trsf. 4406 ✓ and 4444 ✓)	1888	C# 4748 ✓	C# 49633 ✓

NOTE : [redacted] indicates certificate has been canceled by Special Order and in some cases a superceding certificate has been issued accounting for the transfers as shown.....

TOWNSHIP 95 RANGE 45E W. M. Card No. 1 SECTION 10

NE				NW				SW				SE				APPLICATION NUMBER	PERMIT NUMBER	CERTIFICATE NUMBER
NE	NW	SW	SE	NE	NW	SW	SE	NE	NW	SW	SE	NE	NW	SW	SE			
x	D															12618	8965	8741
																13613	9266	9021
																12968	9340	8833
1.33	4.67																	4626
.7	.5	4	1													Powder		4670
.25																T-9950		49625
16																Powder		4676
	3/4	1/4														Powder		4710
	2															Powder		4603
	1															Powder		4735
	20.5															Powder		4733
	3/4	1														Powder		4606
	D															Powder		4629
																Powder		4646

TOWNSHIP 95 RANGE 45E W. M. Card No. 2 SECTION 10

NE				NW				SW				SE				APPLICATION NUMBER	PERMIT NUMBER	CERTIFICATE NUMBER
NE	NW	SW	SE	NE	NW	SW	SE	NE	NW	SW	SE	NE	NW	SW	SE			
																		4644
																		4716
																		49633
																		4948
																		4642
																		4759
																		49627
																		942
																		49632
																		4677
																		4667
																		4637
																		4656
																		4658
																		4595
																		4943
																		4699

TOWNSHIP 95 RANGE 45E W. M. Card No. 3 SECTION 10

NE				NW				SW				SE				APPLICATION NUMBER	PERMIT NUMBER	CERTIFICATE NUMBER
NE	NW	SW	SE	NE	NW	SW	SE	NE	NW	SW	SE	NE	NW	SW	SE			
.5																T-9950		49626
																		4761
																		4678
																		4713
																		4767
																		4769
																		7435
																		4671
																		4702
																		4717
																		4751
																		4764
16	38	38	38	28														CANCELLED

RECEIVED  
 MAR 10 1931  
 WATER RESOURCES DEPT  
 SALEM, OREGON

New Bridge  
 SW X NE

TOWNSHIP 9S RANGE 45E W. M. Card No. 4 SECTION 10

NE				NW				SW				SE				APPLICATION NUMBER	PERMIT NUMBER	CERTIFICATE NUMBER
NE	NW	SW	SE	NE	NW	SW	SE	NE	NW	SW	SE	NE	NW	SW	SE			
		20 <sup>4</sup>					6 <sup>6</sup>									T-9723 15030	4 P00 11105	11033
13 <sup>8</sup>	34 <sup>8</sup>	29 <sup>5</sup>	38 <sup>6</sup>	32 <sup>37</sup>	20 <sup>2</sup>	32 <sup>2</sup>	35 <sup>0</sup>	35 <sup>5</sup>	24 <sup>8</sup>	33 <sup>5</sup>	36 <sup>2</sup>	37 <sup>1</sup>	40	35 <sup>5</sup>	30 <sup>2</sup>	37065	28626	34
			DCM 0 <sup>2</sup>			2 <sup>22</sup>										38283	28517	37877
			10 <sup>0</sup>													37065	28626	
																42420	31742	37878
																5-113		44243
																56529	42718	
			Don't													56872	42719	
			Don't 1/16													57093	429420	
						10 <sup>3</sup>										T-4906	(C-4748)	
																T-4906	(C-4627)	
																T-4950	(C-4767) (C-4761)	
																2 <sup>0</sup> T-4444	(C-4748)	

TOWNSHIP 9S RANGE 45E W. M. Card No 5 SECTION 10

NE				NW				SW				SE				APPLICATION NUMBER	PERMIT NUMBER	CERTIFICATE NUMBER
NE	NW	SW	SE	NE	NW	SW	SE	NE	NW	SW	SE	NE	NW	SW	SE			
ACREAGE IN LOT OR LEGAL SUBDIVISION AS SHOWN ON GOVERNMENT PLAT. IF OTHER THAN 40 ACRES																		
							5 <sup>3</sup>									T-4909	(C-7929)	
																T-4950	(C-4676)	49625

SP\*35621-690

RECEIVED  
 MAR 10 1981  
 WATER RESOURCES DEPT  
 SALEM, OREGON

TOWNSHIP 9S RANGE 45E W.M. Card No. 1 SECTION 15

NE				NW				SW				SE				APPLICATION NUMBER	PERMIT NUMBER	CERTIFICATE NUMBER
NE	NW	SW	SE	NE	NW	SW	SE	NE	NW	SW	SE	NE	NW	SW	SE			
4																D		4675
25	15	37 <sup>E</sup>	40													T-4530	7-26-31	4123
	26			224				155	76					40		T-4530		49631
				28				155	10					40		OWC		4619
																T-4400		4766
				5.8												OWC		4759
				4												Exp. Co. - 1905	E 16	49627
								18	33							Little Exp. Co. (1994)		7424
								39	40									4642
								24	24									4752
												1.53						4773
												34				OWC		4725
														40				49432
																		4639
																T-4437		49430
3																OWC		4765
32			37									34				6930	4826	CANCELLED

TOWNSHIP 9S RANGE 45E W.M. Card No. 2 SECTION 15

NE				NW				SW				SE				APPLICATION NUMBER	PERMIT NUMBER	CERTIFICATE NUMBER
NE	NW	SW	SE	NE	NW	SW	SE	NE	NW	SW	SE	NE	NW	SW	SE			
TOTAL ACREAGE IN SUBDIVISION AS SHOWN ON GOVERNMENT PLAT																		
																		19308 14893 16675
32 <sup>0</sup>	34 <sup>0</sup>	40 <sup>0</sup>	35 <sup>1</sup>	32 <sup>2</sup>	18 <sup>2</sup>	28 <sup>4</sup>	15 <sup>5</sup>	10 <sup>0</sup>	39 <sup>0</sup>	39 <sup>0</sup>	9 <sup>2</sup>	33 <sup>2</sup>	40 <sup>0</sup>	39 <sup>1</sup>	37 <sup>2</sup>	37065	28626	30
6 <sup>2</sup>				9 <sup>2</sup>				7 <sup>2</sup>	2 <sup>1</sup>	12	28 <sup>2</sup>					37065	28626	
																56 <sup>2</sup>	42264	
																56426	42336	
																T-9393	(C-1619)	
																T-4530		
																T-9393	(C-1619)	
																T-9900	(C-4759)	
																T-9530	(C-1619)	

(SEE BACK OF CARD FOR PLAT OF SECTION)

RECEIVED

MAR 10 1981

WATER RESOURCES DEPT  
SALEM, OREGON

TOWNSHIP <u>9S</u> RANGE <u>45E</u> W. M. CARD # <u>1</u> SECTION <u>28</u>																		
NE				NW				SW				SE				APPLICATION NUMBER	PERMIT NUMBER	CERTIFICATE NUMBER
NE	NW	SW	SE	NE	NW	SW	SE	NE	NW	SW	SE	NE	NW	SW	SE			
				25												12747	9135	9005
33		15 1/2	19													3862	Supplemental 2292	3342
38 1/2			32 1/4													Powder		49640
40			39													Powder		4763
		40 15.5		40												Powder		4759
		18														Powder		4735
				40		40		7	24							193 E16		49627
								19	21	2						Powder		7424
												7.5	24.5			7158	4838	4738
																		7252
																Powder	T-4392	49427
																15274	11188	4647
																15448	Supplemental 11248	11119
38 1/2	39 1/2	33 1/2	32 1/2	39 1/2	38 1/2	16 1/2	25 1/2	6 1/2	18 1/2	37 1/2	5 1/2	16 1/2	9 1/2			37065	28626	11330

TOWNSHIP <u>9S</u> RANGE <u>45E</u> W. M. CARD # <u>2</u> SECTION <u>28</u>																		
NE				NW				SW				SE				APPLICATION NUMBER	PERMIT NUMBER	CERTIFICATE NUMBER
NE	NW	SW	SE	NE	NW	SW	SE	NE	NW	SW	SE	NE	NW	SW	SE			
ACREAGE IN LOT OR LEGAL SUBDIVISION AS SHOWN ON GOVERNMENT PLAT. IF OTHER THAN 40 ACRES																		
		5 1/2						0 1/2		6 3/4	4 1/2	12 1/2				37065	28626	
1 1/2			6 1/2													T-4502	(C-1163)	

**RECEIVED**  
 MAR 10 1991  
 WATER RESOURCES DEPT.  
 SALEM, OREGON

Powder River Adj.

9 South

Range 45 East

RECEIVED

MAR 10 1981

WATER RESOURCES DEPT  
SALEM, OREGON

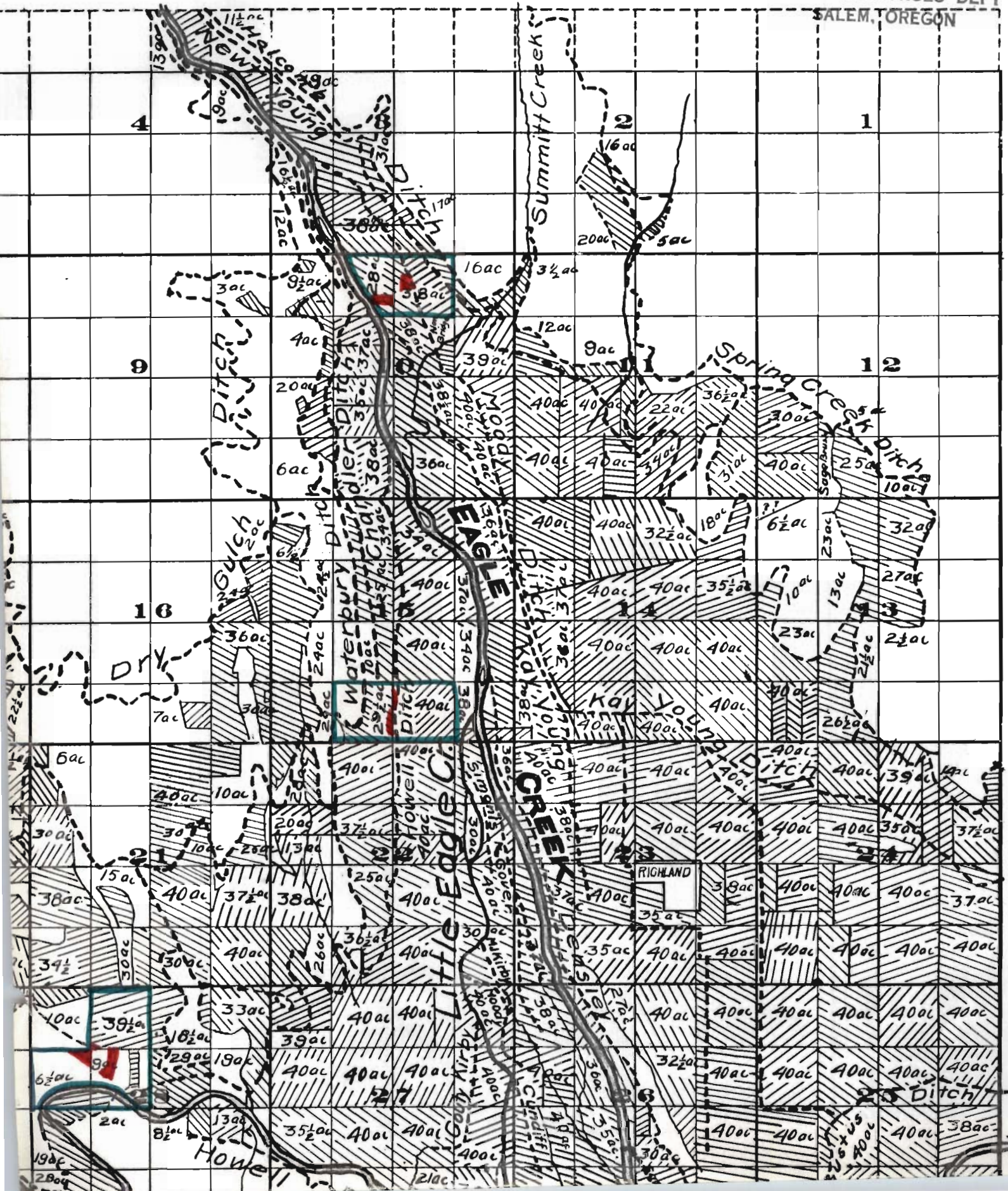



Eagle Creek RECEIVED

MAR 10 1981

WATER RESOURCES DEPT  
SALEM, OREGON

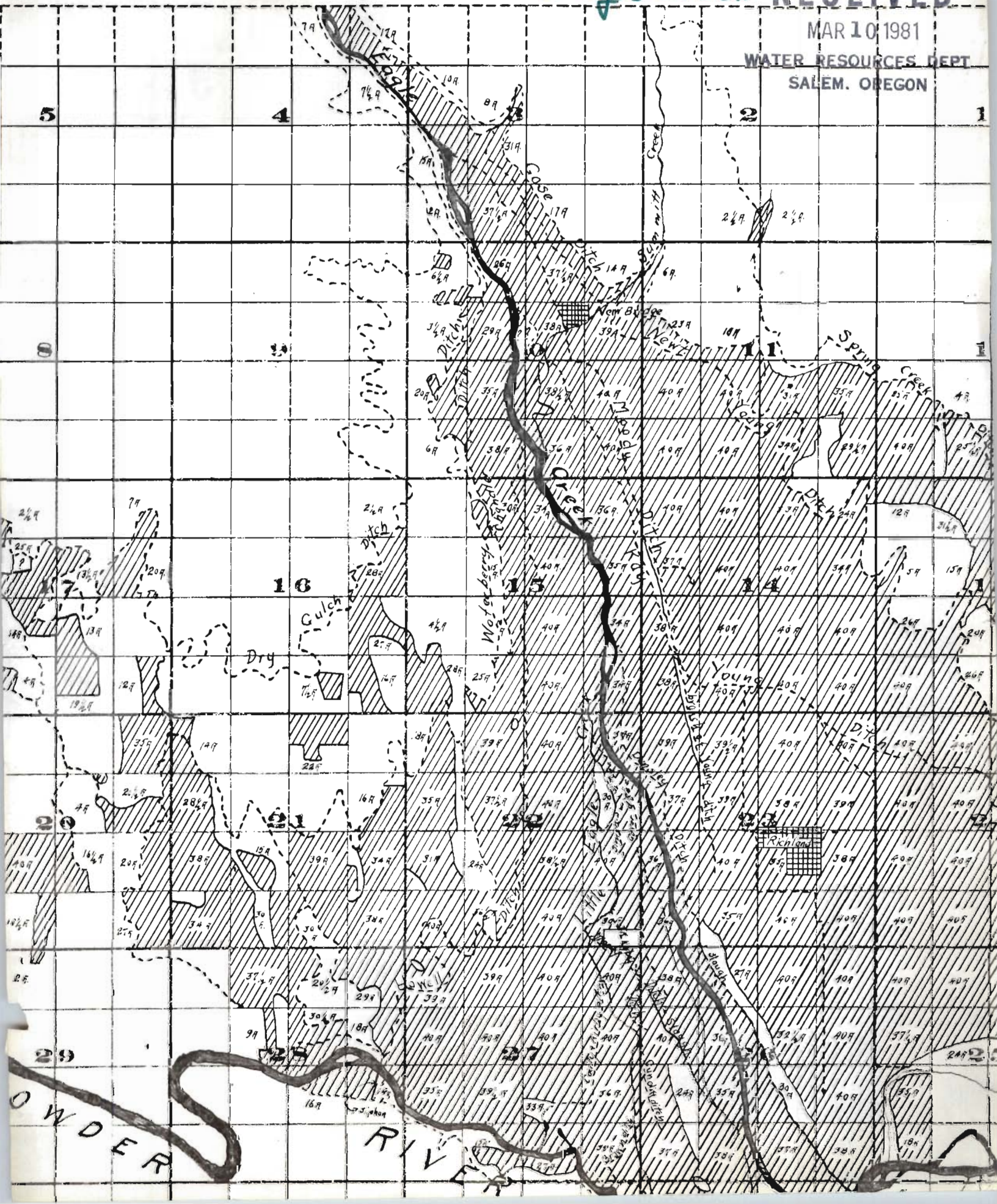

Eagle Creek

RECEIVED

MAR 10 1981

WATER RESOURCES DEPT

SALEM, OREGON

Account Number	Name	Address	City	County
4392	Jack Corning	- Big Map	Nash	L. Eagle
93	Leotis Saunders		Nash	Kay Young
94	Lulu Chamberlain		Kay Young	Gover
4400	Daulton Saunders		Waterbury-Allen	Dry Gulch
03	Norman English		Newt Young	Moody
04	VandenBos		Simmons	Nash
05	VandenBos		Gover	L. Eagle
06	Williams		Holstine	Waterbury-Allen
09	Beery		Dry Gulch	Waterbury-Allen
37	Gil Wright		Moody	Newt Young
41	Halcumb		Kay Young	Newt Young
44	Randall		Newt Young	Kay Young
47	Forsea		Moody	Kay Young
50	Carnagey		Newt Young	Tobin
52	John Wright		Newt Young	Waterbury-Allen
53	John Wright		Tobin	Waterbury-Allen
54	Forsea		Densley	L. Eagle
55	Forsea		Densley	Kay Young
67	Deardorft		Tobin	Newt Young
4502	Dennis		Waterbury-Allen	Nash
4530	Chandler		Nash	⇒ Holstine
65	Denson		Tobin	Dry Gulch
76	Forsea		Kay Young	Nash

Eagle Creek

RECEIVED

MAR 10 1981

WATER RESOURCES DEPT  
SALEM, OREGON

4392 Jack Corning - Big Map  
93 Leotis Saunders  
94 Lulu Chamberlain  
4400 Dalton Saunders  
03 Norman English  
04 VandenBois  
05 VandenBois  
06 Williams  
29 Beery  
37 Gil Wright  
41 Holcomb  
44 Rindall  
47 Forsee  
50 Carnagey  
52 John Wright  
53 John Wright  
54 Forsee  
55 Forsee  
67 Deardorff  
4502 Dennis  
4530 Chandler  
65 Denson  
76 Forsee

RECEIVED

MAR 11 1904

DEED RECORDS DEPT  
SALIM, OREGON

KNOW ALL MEN BY THESE PRESENTS: that N.S. Blank (widower) of Richland, county of Baker, State of Oregon, grantor, in consideration of six hundred dollars, to him paid by Emma Sullivan, of Richland, County of Baker, State of Oregon, grantee, the receipt whereof is hereby acknowledged, by these presents does grant, bargain, sell and convey unto said Emma Sullivan, her heirs and assigns, all the following bounded and described real property, situated in the county of Baker and state of Oregon, to wit:-

Commencing at the southwest corner of the southeast quarter of the southwest quarter of Section nineteen (19) Township Nine (9) S.R. forty-six (46) E.W.M. running thence east twenty eight (28) rods, thence north west fifty two (52) rods thence west eight (8) rods, thence south fifty (50) rods, and six feet to the place of beginning

Also 1/32 of 1/23 of the water right in the Newt Young Irrigation Ditch,

Said above real property being the identical real property, deeded by Wilbur F. Thompson, and Emma L. Thompson, to Ed W. Blank, february, 12th 1900, and recorded in Book 45 at page 34, of the records of Deeds in the office of the recorder of Baker County Oregon, together with all and singular the tenements, hereditaments and appurtenances thereunto belonging or in anywise appertaining and also all his estate right, title and interest in and to the same including.

TO HAVE AND TO HOLD the above described and granted premises unto the said Emma L. Sullivan her heirs and assigns forever.

And the said N.S. Blank, grantor, above named does covenant to and with the said Emma L. Sullivan, the above named grantee her heirs and assigns, that the above granted premises are free from all incumbrances and that he will and his heirs executors and administrators shall warrant and forever defend the above granted premises and every part and parcel thereof, against the lawful claims and demands of all persons whomsoever. IN WITNESS WHEREOF I the grantor, above named hereunto set my hand and seal this 8th day of March A.D. 1904.

Signed, sealed and delivered in the presence of us as witnesses  
Ed E. cates,  
W.R. Usher,

N.S. Blank, (seal)

State of Oregon)  
                          )ss  
County of Baker)

THIS CERTIFIES that on this 8th day of March, A.D. 1904, before me the undersigned, a Notary Public, in and for said county and state, personally appeared the within named, N.S. Blank, (widower) known to me to be the identical person described in and who executed the within instrument and he acknowledged to me that he executed the same freely and voluntarily.

IN TESTIMONY WHEREOF: I have hereunto set my hand and Notarial Seal, the day and year last above written.

Notarial Seal

William R. Usher,  
Notary Public for Oregon

Filed for record March 10<sup>th</sup>, A.D. 1904 at 10 A.M.

R.W. Henry, Recorder

RECEIVED

STATE OF OREGON

COUNTY OF

BAKER

SEP - 3 1987

WATER RESOURCES DEPT.  
SALEM, OREGON

Proof of Appropriation of Water

EAGLE VALLEY IRRIGATION COMPANY  
c/o Vern Dumars

of Route 1, Box 19, Richland, State of OR 97870  
has applied beneficially the waters of

Crater Lake Reservoir constructed under Permit R-3215

a tributary of Kettle Creek for the purpose of  
supplemental irrigation of 7,637.47 acres

under Permit No. 28626 and that the use of said waters has been completed under the  
terms of said permit; that the priority of the right dates from

December 28, 1962  
that the amount of water for the purposes aforesaid, has been actually beneficially used in the  
amount of

190.0 acre-feet stored water only

or its equivalent in case of rotation, measured at the point of diversion from the stream.  
The point of diversion is located in the See Next Page

The amount of water used for irrigation, together with the amount secured under any other  
right existing for the same lands, shall be limited to of one cubic foot per second  
per acre 3.5 acre-feet for each acre irrigated during  
the irrigation season of each year,

and shall  
conform to such reasonable rotation system as may be ordered by the proper state officer.

A description of the place of use under the right, and to which such right is appurtenant, is  
as follows:

SEE NEXT PAGE

I have read the above and foregoing proof of appropriation of water; I know the contents  
thereof, and that the facts therein stated are true.

IN WITNESS WHEREOF, I have hereunto set my hand this 20 day of July  
1987.

Vern W. Dumars  
Secretary  
TITLE



Dennis	3.0 acres NW 1/4 SE 1/4 2.2 acres SW 1/4 NE 1/4 Section 29
Garrett, E.	27.3 acres NE 1/4 NW 1/4 38.6 acres NW 1/4 NE 1/4 35.6 acres SW 1/4 NE 1/4 Section 21
Gover, B.	29.1 acres SW 1/4 SE 1/4 39.6 acres SE 1/4 SE 1/4 Section 20
	38.1 acres NW 1/4 NW 1/4 2.7 acres SW 1/4 NW 1/4 10.3 acres SE 1/4 NW 1/4 Section 28
	30.0 acres NE 1/4 NE 1/4 16.7 acres NW 1/4 NE 1/4 0.5 acre SW 1/4 NE 1/4 Section 29
Hampton	8.1 acres NE 1/4 SE 1/4 Section 17
Holcomb, D.	1.2 acres NE 1/4 NW 1/4 Section 28
Keating	6.8 acres NE 1/4 SE 1/4 9.6 acres SE 1/4 SE 1/4 Section 19
	6.0 acres SW 1/4 SW 1/4 Section 20
	9.9 acres NE 1/4 NE 1/4 1.5 acres NW 1/4 NE 1/4 0.3 acre SW 1/4 NE 1/4 0.7 acre SE 1/4 NE 1/4 Section 30
Leep, M.	15.5 acres NE 1/4 NW 1/4 31.8 acres NE 1/4 SW 1/4 23.0 acres NE 1/4 SE 1/4 39.0 acres NW 1/4 NE 1/4 39.4 acres NW 1/4 SE 1/4 39.4 acres SW 1/4 NE 1/4 5.0 acres SW 1/4 SE 1/4 31.0 acres SE 1/4 NE 1/4 16.7 acres SE 1/4 SW 1/4 Section 20
Myers	34.1 acres NE 1/4 NE 1/4 Section 21
Myers, J.	39.2 acres NE 1/4 SE 1/4 36.0 acres SE 1/4 SE 1/4 Section 16
Nicolescu	1.7 acres NE 1/4 SW 1/4 15.4 acres NW 1/4 SE 1/4 35.0 acres SW 1/4 SW 1/4 27.9 acres SW 1/4 SE 1/4 9.5 acres SE 1/4 SW 1/4 Section 16

Nicolescu	11.9 acres NE 1/4 SE 1/4
	3.1 acres SW 1/4 NE 1/4
	23.6 acres SE 1/4 NE 1/4
	38.1 acres SE 1/4 SE 1/4
	Section 17
	36.8 acres NE 1/4 NE 1/4
	Section 20
	9.3 acres NE 1/4 NW 1/4
	31.5 acres NW 1/4 NW 1/4
	Section 21
Purcell, G.	19.2 acres NE 1/4 NW 1/4
	26.0 acres NW 1/4 NW 1/4
	20.0 acres NW 1/4 SW 1/4
	28.3 acres SW 1/4 NW 1/4
	39.6 acres SE 1/4 NW 1/4
	Section 20
Saunders, S.	0.2 acre NE 1/4 NW 1/4
	18.0 acres NW 1/4 NW 1/4
	39.7 acres NW 1/4 SW 1/4
	27.7 acres SW 1/4 NW 1/4
	37.6 acres SW 1/4 SW 1/4
	9.3 acres SE 1/4 SW 1/4
	Section 15
	20.0 acres SE 1/4 NE 1/4
	Section 16
	18.7 acres SE 1/4 NE 1/4
Section 21	
12.0 acres NW 1/4 NW 1/4	
Section 22	
Shold	20.0 acres NE 1/4 NW 1/4
	11.0 acres NW 1/4 NW 1/4
	32.4 acres Lot 2 (SW 1/4 NW 1/4)
	40.0 acres SE 1/4 NW 1/4
	Section 18
Simmons, H.	35.8 acres NW 1/4 SE 1/4
	38.0 acres SW 1/4 SE 1/4
	Section 17
Stanciu	11.2 acres NE 1/4 NE 1/4
	6.2 acres NE 1/4 SE 1/4
	7.4 acres NW 1/4 NE 1/4
	7.4 acres NW 1/4 SE 1/4
	10.0 acres SW 1/4 NE 1/4
	8.0 acres SW 1/4 SE 1/4
	10.0 acres SE 1/4 NE 1/4
	2.0 acres SE 1/4 SE 1/4
	Section 19
Stanciu, E.	22.1 acres SE 1/4 SW 1/4
	Section 16
Stuart	14.6 acres NW 1/4 SW 1/4
	10.5 acres SW 1/4 NW 1/4
	29.1 acres SW 1/4 SW 1/4
	3.0 acres SE 1/4 NW 1/4
	5.0 acres SE 1/4 SW 1/4
	Section 28



Stuart	0.6 acres SE 1/4 SE 1/4 Section 29
Stuart, G.	8.4 acres NE 1/4 NE 1/4 6.0 acres NW 1/4 NE 1/4 0.2 acre SE 1/4 NE 1/4 Section 9
	20.0 acres NW 1/4 NW 1/4 1.2 acres SW 1/4 NW 1/4 Section 10
Thompson, N.	12.0 acres NE 1/4 SE 1/4 21.0 acres SE 1/4 SE 1/4 Section 9
	5.2 acres NW 1/4 SW 1/4 12.8 acres SW 1/4 SW 1/4 Section 10
Weir, J.	18.6 acres SE 1/4 NW 1/4 Section 21 Township 9 South, Range 45 East, WM
Shold	0.2 acre NE 1/4 SW 1/4 0.1 acre NW 1/4 SE 1/4 3.3 acres SW 1/4 SW 1/4 1.2 acres SW 1/4 SE 1/4 7.6 acres SE 1/4 SW 1/4 Section 13 Township 9 South, Range 44 East, WM
Tobin Ditch: NE 1/4 SE 1/4, Section 29, T8S, R45E, WM; Diversion 9 - 1520 feet South and 1090 feet West from NE corner Section 29.	
122.5 acres	
Gullett	0.5 acre NE 1/4 SW 1/4 Section 33
Stacey, M.	3.2 acres NE 1/4 SE 1/4 3.2 acres SE 1/4 SE 1/4 Section 29
Stansberry	10.8 acres NE 1/4 NW 1/4 5.0 acres NW 1/4 NW 1/4 16.0 acres SE 1/4 NW 1/4 Section 33 Township 8 South, Range 45 East, WM
Beale, E.	1.4 acres NE 1/4 NE 1/4 0.9 acre NW 1/4 NE 1/4 Section 10
Carnagey, T.	5.1 acres NW 1/4 NE 1/4 Section 10
Carnahan, J.	15.0 acres NE 1/4 SW 1/4 0.8 acre NW 1/4 SE 1/4 1.8 acres SW 1/4 NW 1/4 7.3 acres SE 1/4 NW 1/4 Section 11

Doshier	2.1 acres SW 1/4 SE 1/4 Section 3
Holland, W.	9.2 acres NE 1/4 SW 1/4 Section 3
Marlowe, B.	12.4 acres NE 1/4 NE 1/4 Section 10
	3.5 acres NW 1/4 NW 1/4 Section 11
Sharp	3.9 acres SW 1/4 SE 1/4 Section 3
Wright, J.	10.7 acres SE 1/4 NE 1/4 Section 10
	9.7 acres SW 1/4 NW 1/4 Section 11
	Township 9 South, Range 45 East, WM
Newt Young Ditch: SE 1/4 NW 1/4, Section 33, T8S, R45E, WM; Diversion 8 - 1950 feet South and 1400 feet East from NW corner Section 33.	
1,434.6 acres	
Gullett	4.6 acres NE 1/4 SW 1/4 1.0 acre NW 1/4 SE 1/4 Section 33
Deardorff	3.2 acres NE 1/4 SW 1/4 3.0 acres NW 1/4 SE 1/4 0.8 acre SW 1/4 SE 1/4 0.1 acre SE 1/4 SW 1/4 Section 33
Wright, J.	13.6 acres SW 1/4 SE 1/4 Section 33
	Township 8 South, Range 45 East, WM
Barger	0.8 acre NW 1/4 NE 1/4 0.4 acre SW 1/4 NE 1/4 Section 10
Bennett	2.4 acres SE 1/4 SE 1/4 Section 14
Carnahan, J.	19.8 acres NE 1/4 SW 1/4 9.6 acres NW 1/4 SW 1/4 10.0 acres SW 1/4 SW 1/4 38.5 acres SE 1/4 SW 1/4 Section 11
Coble, L.	0.5 acre NW 1/4 NE 1/4 0.3 acre SW 1/4 NE 1/4 Section 10
Connell, D.	0.2 acre SW 1/4 NE 1/4 Section 10
Doshier	3.5 acres SE 1/4 SW 1/4 Section 3

Dumar, V.	39.6 acres NE 1/4 SE 1/4 33.9 acres NW 1/4 SE 1/4 Section 14
Ellis, D.	8.5 acres NE 1/4 SW 1/4 15.6 acres NW 1/4 SW 1/4 19.2 acres SE 1/4 SW 1/4 Section 24
English	8.0 acres NE 1/4 SW 1/4 1.0 acre NW 1/4 SW 1/4 Section 3
Ewing, C.	4.1 acres SW 1/4 NE 1/4 0.7 acre SE 1/4 NE 1/4 Section 10
Faulk, R.	28.4 acres SW 1/4 SW 1/4 Section 13
	38.1 acres NE 1/4 NW 1/4 36.2 acres SW 1/4 NW 1/4 Section 24
Forsea	6.1 acres NW 1/4 SE 1/4 38.7 acres SW 1/4 SE 1/4 36.8 acres SE 1/4 SE 1/4 Section 14
Gill, R.	0.6 acre SE 1/4 SE 1/4 Section 14
Gover, B.	16.2 acres SW 1/4 NE 1/4 Section 14
Graven, G.	0.2 acre SW 1/4 NE 1/4 Section 10
Graven, W.	22.8 acres NW 1/4 SW 1/4 Section 13
Harris	0.2 acre SE 1/4 NE 1/4 Section 10
Holcomb, G.	3.5 acres NE 1/4 SE 1/4 17.6 acres SE 1/4 NE 1/4 Section 24
	38.8 acres NW 1/4 NE 1/4 Section 25
Holland	0.2 acre SW 1/4 NE 1/4 Section 10
Hvall	0.8 acre NE 1/4 SW 1/4 Section 3
Idaho Power	13.7 acres SE 1/4 NE 1/4 Section 25
Johnson, D.	0.2 acre SW 1/4 NE 1/4 Section 10
Lam, P.	9.7 acres SW 1/4 SW 1/4 8.8 acres SE 1/4 SW 1/4 Section 13
	38.2 acres NW 1/4 NW 1/4 Section 24

Lenz, E.	0.7 acre NE 1/4 NE 1/4 15.6 acres NW 1/4 NE 1/4 Section 10
Marlowe, B.	0.7 acre NE 1/4 NE 1/4 Section 10
Martin, H.	38.2 acres NE 1/4 NW 1/4 Section 25
McLay, M.	0.9 acre SW 1/4 NE 1/4 2.8 acres SE 1/4 NE 1/4 Section 10
Morrison, B.	16.8 acres NE 1/4 SW 1/4 10.0 acres SW 1/4 NW 1/4 1.6 acres SE 1/4 NW 1/4 Section 13
	19.2 acres SE 1/4 SW 1/4 Section 24
Neet, M.	2.8 acres NE 1/4 NE 1/4 30.8 acres NW 1/4 NE 1/4 35.0 acres SW 1/4 NE 1/4 13.0 acres SE 1/4 NE 1/4 Section 24
Pinaire, J.	1.0 acre NW 1/4 SE 1/4 20.9 acres SW 1/4 SE 1/4 Section 11
Plummer	0.8 acre SW 1/4 SE 1/4 Section 3
Plummer, D.	0.6 acre NW 1/4 NE 1/4 Section 10
Randall, J.	6.1 acres NE 1/4 SW 1/4 17.5 acres SE 1/4 NW 1/4 Section 14
Randall, R.	2.2 acres NE 1/4 SW 1/4 Section 14
Rinehart	9.2 acres NW 1/4 SW 1/4 Section 24
Rogers	9.6 acres NW 1/4 SW 1/4 12.4 acres SW 1/4 NW 1/4 Section 3
	2.2 acres SE 1/4 NE 1/4 Section 4
Saunders, B.	5.3 acres NW 1/4 SW 1/4 31.9 acres SW 1/4 SW 1/4 Section 24
Saunders, D.	27.5 acres NW 1/4 NE 1/4 2.3 acres SW 1/4 NE 1/4 Section 14

Saunders, L.	23.1 acres NE 1/4 NW 1/4 5.0 acres NW 1/4 NE 1/4 1.5 acres SW 1/4 NE 1/4 1.8 acres SE 1/4 NW 1/4 Section 14
Saunders, W.	19.4 acres NE 1/4 NE 1/4 17.8 acres SW 1/4 NE 1/4 34.0 acres SE 1/4 NE 1/4 Section 14
Sharp	3.0 acres SW 1/4 SE 1/4 0.5 acre SE 1/4 SW 1/4 Section 3
Smith, L.	1.0 acre NW 1/4 SW 1/4 Section 24
Stansberry	0.9 acre NE 1/4 NW 1/4 2.8 acres SE 1/4 NW 1/4 Section 14
Tragis, J.	29.6 acres NE 1/4 NE 1/4 Section 25
Whetstine	0.9 acre NE 1/4 SW 1/4 3.4 acres NW 1/4 SW 1/4 Section 24
Willett	0.3 acre SW 1/4 NE 1/4 Section 10
Williams, V.	28.8 acres NW 1/4 SW 1/4 29.1 acres SW 1/4 SW 1/4 Section 11
	16.0 acres NE 1/4 NW 1/4 18.6 acres NW 1/4 NW 1/4 0.6 acre SW 1/4 NW 1/4 4.6 acres SE 1/4 NW 1/4 Section 14
Woods, O.	0.5 acre SW 1/4 SW 1/4 17.4 acres SE 1/4 SW 1/4 Section 13
Wright, G.	23.5 acres NE 1/4 SE 1/4 9.8 acres SE 1/4 SE 1/4 Section 10
	6.0 acres SW 1/4 NW 1/4 Section 11
Wright, J.	3.2 acres SW 1/4 NW 1/4 Section 3
	6.0 acres Lot 1 (NE 1/4 NE 1/4 8.4 acres Lot 2 (NW 1/4 NE 1/4 8.8 acres SE 1/4 NE 1/4 Section 4
	2.0 acres SW 1/4 NE 1/4 23.8 acres SE 1/4 NE 1/4 Section 10

Township 9 South, Range 45 East, WM

Evans, G. 17.0 acres NE 1/4 SW 1/4  
7.4 acres SE 1/4 NW 1/4  
24.0 acres SE 1/4 SW 1/4  
Section 19

Fish, B. 29.2 acres NW 1/4 NE 1/4  
Section 30

Holcomb, G. 10.7 acres Lot 2 (SW 1/4 NW 1/4)  
25.0 acres Lot 3 (NW 1/4 SW 1/4)  
3.6 acres Lot 4 (SW 1/4 SW 1/4)  
Section 19

Idaho Power 29.3 acres SW 1/4 SE 1/4  
Section 19  
Township 9 South, Range 46 East, WM

Waterbury-Allen Ditch: SE 1/4 SW 1/4, Section 33, T8S, R45E, WM;  
Diversion 7 - 1250 feet North and 2480 feet East from SW corner  
Section 33.

787.1 acres

Wright, J. 9.8 acres SW 1/4 SE 1/4  
0.4 acre SE 1/4 SW 1/4  
Section 33  
Township 8 South, Range 45 East, WM

Anderson, B. 2.8 acres NE 1/4 NW 1/4  
0.9 acre SE 1/4 NW 1/4  
Section 10

Basman 0.8 acre NW 1/4 SW 1/4  
0.7 acre SW 1/4 NW 1/4  
Section 10

Beery 3.2 acres SW 1/4 NW 1/4  
Section 10

Bell, T. 0.1 acre SW 1/4 SE 1/4  
9.4 acres SE 1/4 SW 1/4  
Section 15

Bentley, R. 12.8 acres NE 1/4 SW 1/4  
25.4 acres NW 1/4 SE 1/4  
29.8 acres SW 1/4 SE 1/4  
6.6 acres SE 1/4 SW 1/4  
Section 21

Bunyard 2.2 acres NE 1/4 NW 1/4  
Section 15

Chandler, L. 8.8 acres SE 1/4 SW 1/4  
Section 15  
4.4 acres NE 1/4 NW 1/4  
Section 22

Dennis, E. 33.2 acres NE 1/4 SW 1/4  
19.6 acres SE 1/4 NW 1/4  
Section 22  
31.1 acres NE 1/4 NE 1/4  
4.0 acres NW 1/4 NE 1/4  
17.9 acres SE 1/4 NE 1/4  
Section 28

Densley, D.	25.2 acres SE 1/4 SW 1/4 Section 22
	15.6 acres NW 1/4 NW 1/4 Section 27
Dorroh, B.	16.9 acres NE 1/4 NW 1/4 9.8 acres SE 1/4 NW 1/4 Section 22
Dougherty, G.	14.0 acres NE 1/4 NW 1/4 9.8 acres SE 1/4 NW 1/4 Section 22
Garrett	30.0 acres SW 1/4 NW 1/4 Section 21
Grant	12.8 acres SW 1/4 NE 1/4 Section 28
Greene, R.	34.9 acres NE 1/4 SE 1/4 1.3 acres SE 1/4 SE 1/4 Section 21
	38.0 acres NW 1/4 SW 1/4 Section 22
Hammond, Dan	36.0 acres SE 1/4 SE 1/4 Section 21
	24.8 acres SW 1/4 SW 1/4 Section 22
Heater, Tim	16.6 acres NE 1/4 SW 1/4 38.0 acres NW 1/4 SW 1/4 37.7 acres SW 1/4 SW 1/4 9.5 acres SE 1/4 SW 1/4 Section 21
Holcomb, D.	5.0 acres NE 1/4 NE 1/4 37.7 acres NE 1/4 NW 1/4 31.6 acres NW 1/4 NE 1/4 0.4 acre SE 1/4 NW 1/4 Section 28
King, L.	6.8 acres NW 1/4 NW 1/4 Section 22
Randall, C.	2.7 acres SW 1/4 SW 1/4 Section 22
Renz, D.	8.4 acres NW 1/4 NW 1/4 Section 22
Saunders, S.	20.1 acres SE 1/4 NE 1/4 Section 21
	37.6 acres SW 1/4 NW 1/4 Section 22
Stuart, G.	2.4 acres NW 1/4 NW 1/4 1.6 acres SW 1/4 NW 1/4 Section 10

Thompson, N.                   11.2 acres NW 1/4 SW 1/4  
                                   6.8 acres SW 1/4 SW 1/4  
                                   Section 10

Weir, J.                        8.8 acres SE 1/4 NW 1/4  
                                   Section 21

Williams, B. Jr.               4.0 acres SE 1/4 NW 1/4  
                                   Section 10

Wilson, E.                    0.2 acre NW 1/4 SW 1/4  
                                   Section 10

Wright, J.                    7.0 acres NW 1/4 NE 1/4  
                                   Section 4  
                                   Township 9 South, Range 45 East, WM

Moody Ditch: NW 1/4 SW 1/4, Section 3, T9S, R45E, WM; Diversion 6 - 2130 feet North and 650 feet East from SW corner Section 3.

240.27 acres

Braswell, A.                   1.4 acres NE 1/4 NW 1/4  
                                   0.2 acre NW 1/4 NE 1/4  
                                   0.1 acre SW 1/4 NE 1/4  
                                   0.8 acre SE 1/4 NW 1/4  
                                   Section 10

Bryne                         0.4 acre NE 1/4 NE 1/4  
                                   Section 15

Doshier                       5.3 acres SW 1/4 SW 1/4  
                                   6.0 acres SE 1/4 SW 1/4  
                                   Section 3

English                       3.0 acres NE 1/4 SW 1/4  
                                   5.2 acres NW 1/4 SW 1/4  
                                   Section 3

Ewing, C.                     3.2 acres SW 1/4 NE 1/4  
                                   Section 10

Forsea                        1.2 acres NW 1/4 SW 1/4  
                                   Section 14

Garrett, E.                   2.2 acres SW 1/4 SW 1/4  
                                   3.1 acres SE 1/4 SW 1/4  
                                   Section 3

                                  10.4 acres NE 1/4 NW 1/4  
                                   Section 10

Graven, L.                    5.77 acres NE 1/4 NW 1/4  
                                   0.8 acre NW 1/4 NE 1/4  
                                   Section 10

Holcolm, D.                   15.7 acres SW 1/4 NE 1/4  
                                   0.9 acre SE 1/4 NW 1/4  
                                   Section 10

Holland                        0.3 acre SW 1/4 NE 1/4  
                                   Section 10

Johnson, D.                  0.1 acre SW 1/4 NE 1/4  
                                   Section 10



Nave, C.	1.5 acres NW 1/4 SW 1/4 Section 14
Randall, C.	0.3 acre NW 1/4 NW 1/4 2.4 acres SW 1/4 NW 1/4 Section 14
Randall, J.	12.2 acres NE 1/4 SE 1/4 14.0 acres NW 1/4 SE 1/4 13.5 acres SE 1/4 SE 1/4 Section 10
	15.9 acres NE 1/4 SW 1/4 9.1 acres NW 1/4 SW 1/4 1.8 acres SW 1/4 NW 1/4 10.1 acres SE 1/4 NW 1/4 Section 14
Randall, R.	15.8 acres NE 1/4 SW 1/4 5.9 acres NW 1/4 SW 1/4 Section 14
Ritch	9.9 acres SW 1/4 NW 1/4 Section 14
Sharp, R.	10.4 acres SE 1/4 SW 1/4 0.6 acres SW 1/4 SE 1/4 Section 3
	2.9 acres NE 1/4 NW 1/4 1.8 acres NW 1/4 NE 1/4 Section 10
Stacey, L.	1.1 acres NW 1/4 NE 1/4 1.6 acres NE 1/4 NW 1/4 Section 10
Trimble, J.	0.3 acre NE 1/4 NW 1/4 5.3 acres NW 1/4 NE 1/4 Section 10
Williams, B., Sr.	1.2 acres NE 1/4 NE 1/4 Section 15
Williams, V.	2.8 acres SE 1/4 SE 1/4 Section 10
	0.9 acre SW 1/4 SW 1/4 Section 11
	18.0 acres NW 1/4 NW 1/4 13.2 acres SW 1/4 NW 1/4 0.1 acre SE 1/4 NW 1/4 Section 14
	1.6 acres NE 1/4 NE 1/4 Section 15

Holstine Ditch: NW 1/4 SW 1/4, Section 3, T9S, R45E, WM; Diversion  
5 - 2060 feet North and 610 feet East from SW corner Section 3.

130.7 acres

Anderson, B.	4.8 acres NE 1/4 NW 1/4 3.2 acres SE 1/4 NW 1/4 Section 10
Brandt, L.	11.3 acres NE 1/4 SW 1/4 Section 10
Carnahan, J.	26.0 acres SE 1/4 SW 1/4 Section 10
Chandler, J.	22.4 acres NE 1/4 NW 1/4 7.6 acres NE 1/4 SW 1/4 2.4 acres SW 1/4 NE 1/4 15.5 acres SE 1/4 NW 1/4 Section 15
Thompson, N.	5.2 acres NW 1/4 SW 1/4 Section 10
Williams, B. Jr.	5.9 acres SE 1/4 NW 1/4 Section 10
Wilson, E.	13.6 acres NE 1/4 SW 1/4 12.8 acres SE 1/4 NW 1/4 Section 10

Kay Young Ditch: SE 1/4 NW 1/4, Section 4, T9S, R45E, WM; Diversion  
4 - 1700 feet South and 2450 feet East from NW corner Section 10.

1,481.0 acres

Ashby	1.5 acres NW 1/4 SE 1/4 Section 23
Basches, P.	4.3 acres NE 1/4 SE 1/4 Section 23
Brooks, S.	28.6 acres NE 1/4 SE 1/4 18.1 acres SE 1/4 SE 1/4 Section 23
Buchanan	1.3 acres NW 1/4 SE 1/4 Section 23
Chamberlin, D.	19.6 acres SW 1/4 SE 1/4 16.4 acres SE 1/4 SW 1/4 Section 23  22.3 acres NE 1/4 NW 1/4 Section 26
Chamberlin, Irwin	31.0 acres NE 1/4 SW 1/4 15.1 acres NW 1/4 SW 1/4 10.9 acres NW 1/4 SE 1/4 4.6 acres SW 1/4 SW 1/4 18.0 acres SW 1/4 SE 1/4 16.8 acres SE 1/4 SW 1/4 Section 23
Coble, W.	29.8 acres SW 1/4 NE 1/4 Section 23
Dennis, A.	19.1 acres NE 1/4 NE 1/4 Section 26

Eagle Valley Cemetery	1.4 acres NE 1/4 SE 1/4 1.6 acres NW 1/4 SE 1/4 Section 26
Eagle Valley Grange	3.4 acres SE 1/4 NW 1/4 Section 23
Ellis, D.	37.2 acres NW 1/4 NW 1/4 29.8 acres SW 1/4 NW 1/4 Section 25
Forsea	15.0 acres NW 1/4 SW 1/4 32.9 acres SW 1/4 SW 1/4 Section 14
	21.9 acres NE 1/4 SE 1/4 26.1 acres SE 1/4 SE 1/4 Section 15
	10.7 acres NE 1/4 NE 1/4 Section 22
	36.0 acres NE 1/4 NW 1/4 40.0 acres NW 1/4 NE 1/4 4.1 acres SE 1/4 NW 1/4 Section 23
Halley	0.7 acre SW 1/4 SW 1/4 1.3 acres SW 1/4 SE 1/4 21.4 acres SE 1/4 SW 1/4 Section 14
Halley, R.	39.5 acres NE 1/4 NE 1/4 30.5 acres SE 1/4 NE 1/4 Section 23
Hasher, T.	0.3 acre SW 1/4 SE 1/4 Section 23
Hewitt	1.9 acres NW 1/4 SE 1/4 Section 23
Idaho Power	8.1 acres SW 1/4 NE 1/4 19.6 acres SE 1/4 NW 1/4 Section 25
Immoos, L.	0.8 acre SW 1/4 NE 1/4 1.6 acres SE 1/4 NE 1/4 Section 24
Knoblauch, W.	28.9 acres NW 1/4 SE 1/4 2.8 acres SW 1/4 SE 1/4 Section 24
Lane, O.	1.0 acre NE 1/4 SE 1/4 Section 23
Linn Holcomb Estates	34.5 acres NE 1/4 SE 1/4 39.0 acres SE 1/4 SE 1/4 Section 24
Marlette	0.3 acre SW 1/4 SE 1/4 Section 23

Matheson	1.4 acres NW 1/4 SE 1/4 Section 23
McCormick, T.	37.0 acres SE 1/4 NW 1/4 Section 24
Morrison, B.	30.6 acres NE 1/4 SW 1/4 8.5 acres NW 1/4 SE 1/4 36.2 acres SW 1/4 SE 1/4 Section 24
Nave, C.	3.8 acres NW 1/4 SW 1/4 Section 14
Randall, C.	5.1 acres SW 1/4 NW 1/4 Section 14
Randall, J.	6.1 acres NE 1/4 SW 1/4 26.0 acres NW 1/4 SE 1/4 32.8 acres SW 1/4 SE 1/4 10.7 acres SE 1/4 SE 1/4 Section 10
Randall, R.	3.4 acres SW 1/4 SW 1/4 18.4 acres SE 1/4 SW 1/4 Section 14
Sass, A.	19.8 acres SE 1/4 SE 1/4 Section 23
Sass, D.	7.8 acres NW 1/4 SW 1/4 Section 25
	28.2 acres NE 1/4 SE 1/4 26.7 acres NW 1/4 SE 1/4 14.9 acres SW 1/4 SE 1/4 39.0 acres SE 1/4 NE 1/4 20.0 acres SE 1/4 SE 1/4 Section 26
Sass, H.	19.1 acres NE 1/4 NE 1/4 39.6 acres NW 1/4 NE 1/4 32.5 acres SW 1/4 NE 1/4 6.1 acres SE 1/4 NW 1/4 Section 26
Sass, O.	0.3 acre SW 1/4 SE 1/4 Section 23
Saunders, L.	25.0 acres NE 1/4 NE 1/4 18.1 acres NW 1/4 NE 1/4 32.7 acres SE 1/4 NE 1/4 Section 15
Seventh-Day Adventist Church	0.9 acre SE 1/4 NW 1/4 Section 23
Spect	1.2 acres NW 1/4 SE 1/4 Section 23
Stevens	0.4 acre NE 1/4 SE 1/4 Section 23
Waddell, H.	15.6 acres SE 1/4 NW 1/4 Section 23

Township 9 South, Range 45 East, WM

Holcomb, G.	28.6 acres NE 1/4 NW 1/4 16.9 acres Lot 2 (SW 1/4 NW 1/4) 29.9 acres SE 1/4 NW 1/4 Section 30
Linn Holcomb Estates	3.0 acres Lot 3 (NW 1/4 SW 1/4) 35.2 acres Lot 4 (SW 1/4 SW 1/4) Section 19
Peterson, C.	14.5 acres Lot 1 (NW 1/4 NW 1/4) Section 30
Sass, J.	23.8 acres Lot 1 (NW 1/4 NW 1/4) 11.5 acres SW 1/4 NE 1/4 Section 30 Township 9 South, Range 46 East, WM
Nash Ditch: SW 1/4 SE 1/4, Section 10, T9S, R45E, WM; Diversion 3 - 590 feet North and 2720 feet East from SW corner Section 10.	
768.8 acres	
Baker, E.	23.3 acres NW 1/4 NE 1/4 Section 22
Berry, J.	3.1 acres NW 1/4 NE 1/4 4.0 acres SW 1/4 NE 1/4 Section 22
Chandler, J.	5.6 acres NE 1/4 NW 1/4 2.4 acres NE 1/4 SW 1/4 11.6 acres NW 1/4 NE 1/4 34.4 acres NW 1/4 SE 1/4 1.4 acres SW 1/4 NE 1/4 Section 15
Chandler, L.	9.5 acres NW 1/4 NE 1/4 Section 22
Chandler, W.	8.5 acres NE 1/4 NE 1/4 9.3 acres NW 1/4 NE 1/4 Section 27
Corning, J.	11.5 acres SE 1/4 NE 1/4 20.0 acres SE 1/4 SW 1/4 6.0 acres NE 1/4 SE 1/4 20.0 acres NW 1/4 SE 1/4 18.3 acres SW 1/4 SE 1/4 Section 27
Dennis, E.	1.5 acres NE 1/4 NE 1/4 6.6 acres SE 1/4 NE 1/4 Section 28
Densley	28.8 acres NW 1/4 NE 1/4 39.5 acres SW 1/4 NE 1/4 Section 27
Densley, D.	36.6 acres NE 1/4 NW 1/4 22.0 acres NW 1/4 NW 1/4 39.6 acres SW 1/4 NW 1/4 40.0 acres SE 1/4 NW 1/4 39.6 acres NE 1/4 SW 1/4 31.6 acres NW 1/4 SW 1/4 Section 27

Densley, D.	1.2 acres SE 1/4 NE 1/4 16.0 acres NE 1/4 SE 1/4 Section 28
Forsea	9.6 acres NE 1/4 SE 1/4 7.2 acres SE 1/4 SE 1/4 Section 15
Grant	15.4 acres SW 1/4 NE 1/4 9.0 acres NW 1/4 SE 1/4 Section 28
Hammond, Dan	6.8 acres SW 1/4 SW 1/4 Section 22
Harlan	1.2 acres NE 1/4 SW 1/4 Section 22
Heater, G.	6.6 acres NE 1/4 SE 1/4 27.9 acres NW 1/4 SE 1/4 39.0 acres SW 1/4 SE 1/4 8.6 acres SE 1/4 SW 1/4 5.5 acres SE 1/4 SE 1/4 Section 22
Hensley, V.	38.4 acres SW 1/4 SE 1/4 0.5 acre SE 1/4 SW 1/4 Section 15
Saunders, L.	5.6 acres NW 1/4 SE 1/4 35.9 acres SW 1/4 NE 1/4 3.3 acres SE 1/4 NE 1/4 Section 15
Stuart	4.2 acres SE 1/4 NW 1/4 Section 28
Vandenbos, G.	1.4 acres NE 1/4 SE 1/4 9.5 acres NW 1/4 SE 1/4 34.3 acres SW 1/4 NE 1/4 7.0 acre SE 1/4 NE 1/4 Section 22

Township 9 South, Range 45 East, WM

Little Eagle Ditch: SE 1/4 SE 1/4, Section 15, T9S, R45E, WM; Diversion  
2 - 250 feet North and 1020 feet West from SE corner Section 15.

406.7 acres

Corning	24.7 acres SE 1/4 SW 1/4 Section 26
Corning, J.	28.6 acres SW 1/4 NW 1/4 30.0 acres SW 1/4 SW 1/4 Section 26
	33.0 acres NE 1/4 SE 1/4 12.8 acres NW 1/4 SE 1/4 13.2 acres SW 1/4 SE 1/4 28.3 acres SE 1/4 NE 1/4 38.9 acres SE 1/4 SE 1/4 Section 27

Corning, J.	6.2 acres NE 1/4 NE 1/4 Section 34
	17.5 acres NE 1/4 NW 1/4 10.4 acres NW 1/4 NW 1/4 Section 35
Forsea	4.3 acres NE 1/4 NE 1/4 2.7 acres SE 1/4 NE 1/4 Section 22
Giles, M.	30.0 acres NE 1/4 NE 1/4 Section 27
Graven, K.	10.1 acres NE 1/4 SW 1/4 29.0 acres NW 1/4 SW 1/4 Section 26
Heater, G.	15.1 acres NE 1/4 SE 1/4 24.0 acres SE 1/4 SE 1/4 Section 22
Makinson, E.	6.4 acres SW 1/4 NW 1/4 Section 26
Specht, C.	5.2 acres NE 1/4 SW 1/4 Section 26
Vandenbos, G.	7.3 acres NE 1/4 SE 1/4 29.0 acres SE 1/4 NE 1/4 Section 22
	Township 9 South, Range 45 East, WM
Gover Ditch: NE 1/4 NE 1/4, Section 22, T9S, R45E, WM; Diversion 1 - 1640 feet North and 2350 feet East from C 1/4 corner Section 22.	
118.3 acres	
Chamberlin, D.	0.5 acre NE 1/4 NW 1/4 35.4 acres NW 1/4 NW 1/4 Section 26
Chamberlin, Lula	21.2 acres NW 1/4 SW 1/4 27.8 acres SW 1/4 SW 1/4 Section 23
Sass, H.	23.0 acres SE 1/4 NW 1/4 Section 26
Specht, C.	10.4 acres NE 1/4 SW 1/4 Section 26
	Township 9 South, Range 45 East, WM

# T9S, R45E, W





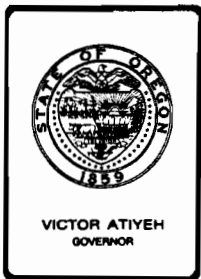

## *Water Resources Department*

MILL CREEK OFFICE PARK

555 13th STREET N.E., SALEM, OREGON 97310

PHONE 1-800-452-7813  
Or 378-3066

March 18, 1980

Baker City Realty, Inc.  
P.O.Box 905  
Baker, OR 97814

Dear Mr. Alford

Reference: File No. 37065

Pursuant to your request, enclosed are the copies of the certificates recorded at pages 3342, 4642, 7424 in Volumes 4, 5 and 7. State record of Water Right Certificates along with a copy of permit No. 28626. Our receipt No. 16411 covering the copying fee of \$4.00 you submitted is also enclosed.

While in most cases the rights described by the certificates will be valid, you are cautioned that the rights or any part thereof may be lost through intentional abandonment or forfeited by five successive years of non-use. Our records will not show that any portion of a right has been lost until a cancellation proceeding has been completed.

Sincerely,

STEPHEN C. BROWN  
Water Right Engineer

Enclosures  
SCB:avs  
0279A

Application #62934

RECEIVED

JUN 23 1983

WATER RESOURCES  
SALMON, OREGON

CECT 6-20-83

The 10.3 acres that exist on this property under permit #28626 was not proved up on prior to final proof survey. Therefore it is not a valid right so should not require affidavit cancellation process. We make no claim to this right what so ever.

Only explanation for .03 acres is there is jog in fence & does not pertain to us.

Sincerely  
Margaret Knight

37065

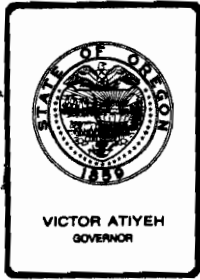

*Water Resources Department*

MILL CREEK OFFICE PARK

555 13th STREET N.E., SALEM, OREGON 97310

PHONE 1-800-452-7813  
378-3066

July 31, 1980

Century 21  
Baker City Realty, Inc.  
P. O. Box 905  
Baker, OR 97814

Dear Vern Motley:

REFERENCE: File No. HB-2040

Enclosed are copies of water right certificates and permit #28626 which you requested. Also enclosed is Water Resources Department receipt numbered 19589 for the \$6.25 in copy fees which you submitted.

while in most cases the rights will be valid as described by the certificates, you are cautioned that the rights or any part thereof may be forfeited by five successive years of non-use. Our records will not show that a right has been lost until a cancellation proceeding has been initiated.

Sincerely,

W. A. CARR  
Office Engineer  
Water Rights Division

WAC:wpc  
enclosures  
0449A  
1725A

COPY

**BAKER CITY REALTY, INC.**

2100 Main Street  
P.O. Box 905  
Baker, Oregon 97814  
(503) 523-5871

**RECEIVED**  
JUL 24 1980  
WATER RESOURCES DEPT  
SALEM, OREGON

July 22, 1980

Water Resources Dept.  
Water Rights Div.  
555 13th St. N.E.  
Salem, OR 97310

Please send us water certificates on these water master reports.  
Thank you. Also enclosed is a check for \$6.25 to cover the service fees.

Sincerely,

*Vern Motley*  
Vern Motley  
Sales Representative *h.w.*

VM/lw

Enclosure

Permit or Cert. No.	Source	Priority	Type	Range	Sec.	NE 1/4			NW 1/4			SW 1/4			SE 1/4								
						NE 1/4	NW 1/4	SW 1/4	NE 1/4	NW 1/4	SW 1/4	SE 1/4	NE 1/4	NW 1/4	SW 1/4	SE 1/4	NE 1/4	NW 1/4	SW 1/4	SE 1/4			
C-4701	Little Eagle & Spring Creeks Spring Creek	1894	95	45E	12														25	20		12	
C-3423	Summit, Ethel, Conardum & Little Eagle Creeks	1919	95	45E	12														20	20		40	
C-3460	Rounder River Squaw Gulch Eagle Creek	1919	95	45E	12														20	20		40	
C-4513	Little Eagle Falls, Conardum, Summit, Ethel, Conardum, Squaw Gulch, Rounder River, Eagle Creek	1894	"	"	13														35	35		35	
C-4701	Squaw Gulch	1934	"	"	"																		
C-3457	Summit, Ethel, Conardum, Squaw Gulch, Rounder River, Eagle Creek	1922	"	"	"																		
C-4703	Eagle Creek Little Eagle Falls, Conardum, Summit, Ethel, Conardum, Squaw Gulch, Rounder River, Eagle Creek	1904	"	"	"																		
C-3467	Waste Water Spring Cr. Eagle Cr.	1934	"	"	"																		
C-3457	Summit Cr.	1934	"	"	18																		
C-3714	Waste Water from Summit Cr.	1934	"	"	18																		
C-3734	Little Eagle Creek	1934	"	"	18																		
C-2852	Crater Lake Res.	1934	"	"	19																		
P-2852	Crater Lake Res. Kehler Cr.	1926	"	"	19																		
C-7872	Rounder River Squaw Gulch, Rounder River, Little Eagle Creek	1926	"	"	19																		

Remarks: Type are South Range is E.W.M. Above figures are acres

Water Right Information For: *Vern Metley - Bob Morrison*  
 Date *7-22-80*

*2 q - BRS*

Permit or Cert. No.	Source	Priority	Type	Range	Sec.	NE 1/4				NW 1/4				SW 1/4				SE 1/4			
						NE 1/4	NW 1/4	SW 1/4	SE 1/4	NE 1/4	NW 1/4	SW 1/4	SE 1/4	NE 1/4	NW 1/4	SW 1/4	SE 1/4	NE 1/4	NW 1/4	SW 1/4	SE 1/4
<i>2-211</i>	<i>Esper</i>	<i>1912</i>	<i>OS</i>	<i>16E</i>	<i>29</i>																
					<i>X</i>					<i>REI</i>											

**RETURNED**  
 JUL 24 1980  
 WATER RESOURCES DEPT  
 BATEM OREGON

Remarks:  
 Turnps. are South Range is E.W.M. Above Figures are acra

Watermaster Dist. 8  
 Courthouse  
 Baker, Oregon



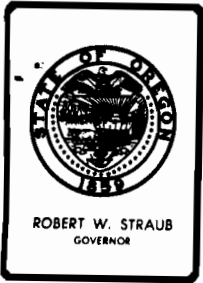

## Water Resources Department

3920 WESTGATE, P.O. BOX 968, PENDLETON, OREGON 97801 PHONE 276-7111

RECEIVED  
FEB 8 1980  
WATER RESOURCES DEPT  
SALEM, OREGON

During the final proof survey of the Crater Lake project you were contacted by representatives of the Oregon Water Resources Department. From the information you gave us and from what the engineers found on the ground during the actual survey it has been determined that your own property that is currently being irrigated by a ditch or ditches that are different than what is stipulated on your water rights.

To correct the water right records to show how you are actually irrigating your land and so that a certificate can be issued for the Crater Lake project it will be necessary for you to file an application for "Transfer in Point of Diversion" for your Eagle Creek water rights.

Since we have located a number of changes that have taken place since the original decree in 1918, the people in the Salem office have agreed to allow several people to file joint transfers. This would result in quite a savings over filing separate transfers.

A meeting has been set for Monday, February 12, 1980 at 1:00 p.m. at the Richland Grange Hall. Mr. Kent Searles, and I will meet with you at this time to explain the transfers. It is very important that you attend this meeting if you want to participate in filing jointly to save money.

If you have any questions that you would like to ask prior to the meeting you may contact Mr. Searles at the courthouse in Baker at 523-6414 or me, at the Watermaster's office in Pendleton at 276-7111 ext. 290.

Sincerely

*Vernon L. Church*

Vernon L. Church  
Field Engineer

cc: ✓ Bruce Estes  
Water Resources Dept.  
Salem, Oregon



RECEIVED

FEB 8 1980

WATER RESOURCES DEPT  
SALEM, OREGON

Buelah Anderson	893-4133		
C. Bassman	893-4132	Rt 1 Box 75A	Richland 97870
Tom Bell	893-3198	Rt 1 Box 80	" "
Jerry Berry	893-3979	Richland	
Tom Carnagy	893-3165	Rt 1 Box 60	" "
Rosy Chamberlin	893-3301	Richland, Ore	
Lula Chamberlin	893-3303	Richland, Ore	
John Chandler	893-	" "	
Jack Corning	893-4421	<del>Box 134</del> Richland	
Eldon Deardorff	893-3775	Rt 1 Richland	
Everett Dennis	893-3120	Richland, Ore	
Dale Ellis	893-3477	Richland, Ore	
Norman English	893-3177	Box 57 Richland	
BILL GOVER	893-3982	Rt 1 Richland	
Loren Graven	893-3290	Rt 1 Richland	
Virgil Harsley	893-3195	Richland, Ore	
George Holcomb	893-3113	Richland	
Idaho Power	893-Commerce 9505	P.O. Box 70 Boise, Id	83707
Lawrence Jammoos	893-3116	Richland	
Mike Leep	893-3902	"	
Ellis Makinson	893-4202	"	
James Myers	893-3741	Rt 1, Box 100 Richland	
Bob MORRISON	893-3151	Richland	
George Nicolescu	893-3133	Rt 1 Box 104 Richland	

Chet Randall	893-4251	Rt 1 Box 23	Richland
John Randall	893-3344		Richland, Ore
Rocky Randall	893-3962	" "	" "
L.C. "Buck" Saunders	893-3683	" "	" "
Stan Saunders	893-3743	" "	" "
Albert Stacey	893-3776		Richland
Leroy Stacey	893-4222	Rt 1 Box 66	Richland
Gordon Stuart	893-4264		Richland
Norman Thompson	893-3975	Rt 1 Box 3A	Richland
John Tragus	893-3654		Richland
Glen Vandenberg	893-4174	"	"
Bob Williams	893-4254	"	"
Williams Bros		Rt 1	Richland
Vernon Williams	893-5340	" "	" "
John Wright	893-3963		Richland Ore
Gil Wright	893-3287		Revol Rt Richland
Paul Howell	893-3173	Rt 1	Richland
Jack Blank			Richland
Foyne Rich		Not listed in Phone Book (General Delivery Paulina, Ore 97751)	

(Partial List of Certif Rights bearing on Appl. 37005)

478 -	Byrne Reservoir and Emigrant Gulch	
7259 -	Eagle Cr.	
1874 -	Powder River	
1948 -	Gulch Trib. Powder R.	
2041 -	Eagle Creek	
2209 -	Powder River	
2750 -		
3342 -	Four Ravines	
3425 -	Waste from Knute Young Ditch.	
3541 -	seepage in a ravine	
3774 -	Waste Water	June 29, 1925
4008 -	Spring Branch - trib Powder Riv.	190
4028 -	Daley Creek and Powder Riv.	Daley - 1870 Powder - 1909
4111 -	Powder River	189
4139 -	Powder River	1891 1888
4201 -	Powder River	1896
4209 -	Powder River - <del>1888</del>	1888
4231 -	Powder River and Daley Creek	1909 1863 1870
4338 -	Lower Timbered Canyon	march - 1908 Feb 8, 1909
4366 -	Powder River & Lower Timbered Canyon	1903 Feb 6, 1888
4443 -	Powder River	1893
4449 -	Waste Water in a Draw	1908
4461 -	Waste Water in a Draw	1908
4463 -	Lower Timbered Canyon or Coin Creek and Powder River	1893 1891
4592 -	Eagle Creek and Powder River (1878-Eagle) (1901-Powder)	1884
4596 -	Eagle Creek.	1893
4596 -	Eagle Creek	188
4597 -	Eagle Creek	1881
4600 -	Eagle Creek	1881
4607 -	Eagle Creek	1887

4603 - Eagle Creek	1876
4606 - Eagle Creek	1876
- 4608	
4611 - Eagle Creek	July 12, 1881
4612 - Little Eagle Creek	1873
4613 - Eagle Creek	1870
4614 - Eagle Creek & Little Eagle Cr.	1891
4626 - Eagle Creek	1881
4627 - Eagle Creek	1872
4628 - Eagle Creek	1881
4629 - Eagle Creek	1870
4630 - Eagle Creek	1875
4631 - Eagle Creek	1896
4637 - Eagle Creek	1884
4639 - Eagle Creek	1887
4641 - Little Eagle Cr and Eagle Cr.	1887
4642 - Little Eagle Creek	1877
4644 - Eagle Creek	1879
4645 - Eagle Creek	1884
4646 - Eagle Creek	1885
4647 - Eagle Creek & Little Eagle Cr.	1887 1879
4648 - Eagle Creek	1878
4649 - Eagle Creek	1872
4650 - Eagle Creek	1894
4656 - Eagle Creek	1876
4661 - Little Eagle Creek	1876
4664 - Little Eagle & Eagle	1900
4665 - Eagle Creek	1879
4667 - Eagle Creek	1870
4669 - Eagle Creek	1887
4670 - Eagle Creek	1887
4671 - Eagle Creek	1881

(Don & Mfg.)

4672	- Eagle Creek	1892
4674	- Eagle Creek & Daley cr.	July 12, 1901
<del>4675</del>	<del>- Eagle Creek</del>	1877
4676	- Eagle Creek	1883-1898
4678	- Eagle Creek	1877
<del>4680</del>	<del>- Little Eagle Creek</del>	1872 1870
4688	- Little Eagle Creek	1878 1868
<del>4691</del>	<del>- Eagle Creek</del>	1879
4697	- Eagle Creek	1874
4700	- Eagle Creek	1891
4702	- Eagle Creek	1876
4703	Little Eagle Creek, Ethel, Conundrum spr, & Summit cr.	1882
		1894
4704	- " " " " " "	1894
		1879
4708	Eagle Creek	1888
4710	- Eagle Creek	1898
4713	- Eagle Creek	1876
4716	- Eagle Creek	1876
4717	- Eagle Creek	1878
4723	- Eagle Creek	1878
		1889
		1903
4730	- Eagle Creek	1887
4731	- Eagle Creek	1878
4733	- Eagle Creek	1876
4734	- Eagle Creek	1891
4735	- Eagle Creek	1904
4736	- Eagle Creek	1890
4738	- Eagle Cr.	1902
4739	- Little Eagle & Eagle	1879
4744	- Eagle Creek	1887
4746	- Eagle Creek	1885
4748	- Eagle Creek	1888
		1891
4750	- Eagle Creek	1891

4751	- Eagle Creek	1877
4753	- Eagle Creek	1879
4757	- Eagle Creek	1881
4758	- Eagle Creek	1881
4759	- Eagle Creek - (Waterbury-Allen Ditch)	1891
4761	- Eagle Creek	1888
4763	- Eagle Creek	1891 1879
4764	- Eagle Creek	1877
4767	- Eagle Creek	1887 1885 1906
4768	- Eagle Creek	1872
4769	- Eagle Creek	1876
4872	- Eagle Creek	1886
7186	- Waste Water	Sept 10 - 1924
7237	- Waste and Eagle Creek	Aug 30 - 1926
7252	- Two Draws, Trib to Waterbury-Allen & Dry Gulch Ditches	Mar 22 - 1929
7424	- Eagle Creek - (Dry Gulch Ditch)	July 22 - 1909
7435	- A - Spring	Oct 22 - 1921
7465	- Waste from Dry Gulch Ditch	May 12, 1926
7477	- Waste	Aug 25, 1927
7872	- Seepage from Waterbury-Allen Ditch	Mar. 12 - 1926
8833	- Seepage from Waterbury-Allen Ditch	Sept 3 - 1929
9005	- East Fork Dry Gulch	May 22 - 1929
9021	- Seepage from Waterbury-Allen Ditch	Aug 4 - 1930
10155	- Waste	May 26 - 1927
10203	- Powder River	July 5 - 1933
10769	- Lower Timber Canyon	July 27, 1933
11033	- Waste Water from Eagle Creek	July 12, 1933
11119	- Waste from Dry Gulch & Waterbury-Allen Ditches	Feb 19, 1934

- 11251 - Waste water from Eagle Creek Feb 27, 1933
- 11330 - Seepage, Drainage and Overflow from Waterbury & Dry Ditches July 16, 1934
- 11577 - Eagle Creek 1891
- 11830 - Surplus Waters of Eagle Creek Mar. 7, 1933
- 14128 - Powder River Oct. 29-1936
- 23417 - Powder River May 31, 1947
- 23035 - Cunditt Slough June 22-1951
- 24483 - Powder River 1900
- 24486 - Eagle Creek 1879 1888
- 26277 - Timber Canyon & Geyer Gulch Sept 8-1938
- 26438 - Little Eagle, Spring, Cundurum, Ethel & Summit Creeks Apr. 13, 1953
- 28394 - Little Eagle Creek Jan 20, 1940
- 28855 - Dady Creek 1862 1882

Tr. Ord Vol 2, Page 400. -

Eagle Valley Irrigation Company  
Irrigated Lands from Crater Lake Reservoir  
& other sources

T8S R 45E., W.M.

Sec. 20 20.5

29 5.2

33 78.0

T9S R 45E., W.M.

Sec. 2 2.0 ✓

3 127.3 ✓

4 48.2 ✓

9 91.9 ✓

10 522.0 ✓

11 222.2 ✓

13 121.0 ✓

14 603.7 ✓

15 533.7 ✓

16 233.8 ✓

17 417.1 ✓

18 315.9 ✓

19 116.3 ✓

20 492.4 ✓

21 609.2 ✓

22 608.0 ✓

23 544.4 ✓

24 562.5 ✓

25 280.0 ✓

26 577.4 ✓

27 556.7 ✓

28 378.5 ✓

29 70.2 ✓

30 5.8 ✓

33 1.4 ✓

34 7.4 ✓

35 48.5 ✓

36 2.0 ✓

T9S R. 44E., W.M.

Sec. 13 13.4 ✓

T9S R. 46E., W.M.

Sec 19 181.4 ✓

30 183.0 ✓

TOTAL 8,581.0 Acres





~~STATE~~  
~~ENGINEER~~

**WATER RESOURCES DEPARTMENT**

BAKER COUNTY COURTHOUSE • BAKER, OREGON • 97814 • Ph. 523-2322

**RECEIVED**

OCT - 6 1975

WATER RESOURCES DEPT.  
SALEM, OREGON

Bob Straub

~~TOM Mc GILLY~~  
~~ENGINEER~~  
~~SALEM, OREGON~~

James Sexson  
Director

FILE NO.

October 3, 1975

Mr. Tom Shook  
1178 Chemeketa St. N.E.  
Salem, Oregon 97310

Dear Tom:

I need the abstract and map for file No. 37065, Permit No. 28626.

If you could send me copies right away I would certainly appreciate it.

Thanks.

Sincerely,

V. Kent Searles,  
Watermaster Dist. #8  
VKS/meh  
CC



STATE OF OREGON  
STATE ENGINEER  
516 PUBLIC SERVICE BUILDING  
SALEM 10

REFER TO R-34952  
FILE NO. 37065

April 6, 1967

Tacile Valley Irrigation Company

Richland, Oregon

ATT: Vern W. Duffars

Gentlemen:

This will acknowledge receipt of your notice to the effect that complete application of water has been made under permit No.s R-3815 and 38626

Pursuant to your report and in line with the general practice of this office, a survey will be made at a later date.

After this survey, proof may be made and certificate issued covering the actual use of water as found by the engineer. In case of irrigation, any lands described in the permit that have not been irrigated will be automatically eliminated from the water right.

In the meantime, the permit which you hold will be valid evidence of the water right in question so long as you continue to use the water.

Very truly yours,

CHRIS L. WHEELER  
State Engineer

Form 128  
ks

February 10, 1964

Mr. Vern W. DuMars  
Secretary-Treasurer  
Eagle Valley Irrigation Company  
Richland, Oregon

Dear Mr. DuMars:

I regret that we cannot supply you with the information you have requested in your letter of January 13, 1964. We have made a rather exhaustive search of the records in this office and can find no evidence of there having ever been a record of the names of the individual water users who use any particular ditch for appropriation of water within the area served by the Eagle Valley Irrigation Company. Neither do we have a tabulation of the number of acres served by any particular ditch within this area. It appears that your records may be the only records which have been compiled showing the acreage irrigated under each individual ditch.

If we may be of assistance in any other matter, please advise.

Very truly yours,

CHRIS L. WHEELER  
State Engineer

By  
Walter N. Perry, Assistant

WNP:egw

Eagle Valley Irrigation Company  
Richland, Oregon  
January 13, 1964

Mr. Chris L. Wheeler  
State Engineer  
Water Resources Department  
Salem 10, Oregon

Dear Mr. Wheeler,

Mr. Ralph Vanover submitted a map of the irrigated lands under our reservoir construction application #R-34952 Permit #R3215 and application to appropriate public waters application #37065 Permit #28626.

I am a new secretary-treasurer; there have been several since Mr. Vanover. I would like to have confirmation of the following list of acreages as shown on the map for each ditch. This list is all I could find in the records.

<u>Ditch</u>	<u>Acreage</u>
Newt Young Ditch Company	1526.5
Dry Gulch Ditch Company	3350.0
Waterbury and Allen Ditch Company	637.0
Holstein Ditch Company	171.0
Kay Young Ditch Company	1582.25
Nash Ditch Company	819.0
Little Eagle Ditch Company	397.0
Simonis & Gover	28
Moody Ditch Company	495.5
Newt Young & Moody	64.0
Simonis Ditch	4.0
Gover Ditch	141.0
Tobin	168.7
Densley	22.0
Holcomb Ditch	10.0
Little Eagle Creek (Brooks)	337.1
Little Eagle Conundrum Spring & Summit Creeks	507.29
Waste Water In a Draw	<u>31.5</u>
	10,291.84

Sincerely,

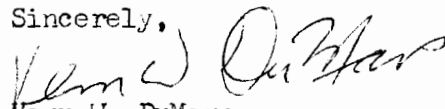
  
Vern W. DuMars,  
Secretary-Treasurer

JAMES D. HANLEY

Registered Professional Engineer - U.S. Mineral Surveyor

BAKER, OREGON  
APRIL 27, 1963

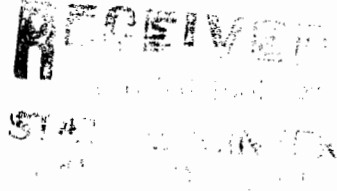

MR. CHRIS L. WHEELER  
STATE ENGINEER  
SALEM, OREGON

ATTENTION: MR. WALTER N. PERRY

DEAR SIR:

ATTACHED ARE APPLICATIONS 37065 AND R-34952, WITH ACREAGE TABULATION SHEETS, FILED IN THE NAME OF EAGLE VALLEY IRRIGATION CO., AMENDED TO AGREE WITH THE PLANS AND SPECIFICATIONS FOR THE CRATER LAKE DAM REHABILITATION.

THE CAPACITY AND AREA OF THIS STORAGE RESERVOIR WAS DETERMINED FROM A CHART PREPARED BY IRA L. HOFFMAN IN SEPTEMBER, 1919, IN WHICH HE SHOWED 190 AC-FT STORAGE AT 105 ELEVATION. THE EAGLE VALLEY IRRIGATION CO. WISHES THAT THE TOPOGRAPHY BE RESURVEYED TO DETERMINE IF THIS AREA AND VOLUME IS ACCURATELY CHARTED. THIS WILL BE DONE WHEN THE RESERVOIR HAS BEEN DRAINED TO OUTLET LEVEL AND AT THE TIME OF PLACING CONSTRUCTION STAKES. YOUR OFFICE WILL BE FURNISHED A COPY OF THIS NEW MAP AT THAT TIME.

THE APPLICATION MAP TRACING AND 2 PRINTS ARE BEING MAILED UNDER SEPARATE COVER, CORRECTED TO CORRESPOND TO YOUR SKETCH OF THE LANDS INVOLVED, AND USING AERIAL PHOTOGRAPHS TO SHOW THE PRESENTLY IRRIGATED LANDS.

THE IRRIGATION COMPANY FEELS THAT THE STORED WATERS OF CRATER LAKE RESERVOIR BE EQUALLY APPLIED TO THE TOTAL OF THE LANDS SHOWN ON THE MAP AND TABULATION SHEETS, EVEN THOUGH THIS AMOUNT OF WATER IS RELATIVELY INSIGNIFICANT WHEN DISTRIBUTED IN THIS MANNER, IN ORDER TO ELIMINATE FUTURE ADMINISTRATIVE PROBLEMS.

THANK YOU FOR YOUR ASSISTANCE ON THIS.

YOURS VERY TRULY,

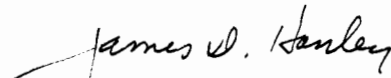
  
JAMES D. HANLEY

CC: M. C. BEARDMORE  
RICHLAND, OREGON

37065  
R-34952

April 16, 1963

M. C. Beardmore  
Secretary-Treasurer  
Eagle Valley Irrigation Co.  
Rolling Hills Ranch  
Richland, Oregon

Dear Mr. Beardmore:

Since we have not received a reply to our letter of March 15, 1963 regarding the completion of your applications numbered 37065 and R-34952, we are returning the applications for correction as outlined in our letter of March 15, 1963. We have endorsed the applications so that in order to retain their date of priority they must be returned to this office on or before June 17, 1963.

Very truly yours,

CHRIS L. STEINER  
State Engineer

By

Walter M. Perry, Assistant

WMP/gcc

Enc: Application #37065  
Application #R-34952

March 15, 1963

M. C. Beardmore  
Secretary-Treasurer  
Eagle Valley Irrigation Co.  
Rolling Hills Ranch  
Richland, Oregon

Dear Mr. Beardmore:

This will acknowledge your letter received March 3, 1963 regarding applications numbered R-34952 and 37065 filed in the name of Eagle Valley Irrigation Co., and advise your that M. Hanley has returned both applications to this office with the plans and specifications for construction of Crater Lake Reservoir.

The plans for the construction of the reservoir were approved by Mr. Wheeler on March 11, 1963. It is noted that there are some discrepancies between the plans and the applications. The plans provide for the storage of 190 acre feet of water, while the application is for 353 acre feet of water. The length, top width and free board of the dam do not agree with the information shown in the application and the same is true of the area to be submerged in the reservoir, the maximum depth and the mean or average depth. If you will authorize this office to correct application numbered R-34952 so that it is in agreement with the plans and specifications submitted, the application will be amended so that it will be in satisfactory form to be considered for approval by issuance of a permit with the next group.

Since application numbered 37065 provided for the appropriation of the water to be stored in the reservoir, it must also be amended so that the quantity of water to be appropriated is in agreement with the corrected reservoir application. It is noted that the 190 acre feet of water to be stored in the reservoir, if applied to the 8581 acres included in your tabulation of area to be irrigated, would provide only 0.022 acre foot of water for each acre. If the

March 15, 1963

total quantity of water was applied only to those lands included in the tabulation which do not now enjoy a right for their irrigation, 0.38 acre feet of water could be applied to each of the 505.16 acres. It may be that you will wish to reconsider the areas to which the water will be applied, limiting the area to the number of acres which the 190 acre feet of water could be most beneficially used.

I have made a rather detailed study of our records in relation to the water rights which are appurtenant to the lands described in the tabulation submitted with your application. In some cases it is very difficult to determine which rights are primary and which are supplemental. There is also a very decided lack of information regarding the exact location of some of the lands allowed a right by Circuit Court Decree. The Court's Decree did not in many cases follow the findings of the State Engineer in the adjudication proceedings. There is also the matter of some lands being submerged by back water from the Brownlee Dam. It is not clear whether these rights are to be transferred or abandoned.

Upon examination of the application map it is noted that the location of Eagle Creek and the lands to be irrigated in T.2 S., R.45 E., appear to have been shifted westward from their true location. This may have been caused by the scale of photographs used in preparing the map or lack of ground controls to properly position the photographs when preparing the map. We have indicated the information which is shown in our records regarding the location of the stream and the lands now enjoying a right for their irrigation. We are returning the tracing under separate cover, so that you might make the necessary corrections.

In view of the limited quantity of water available for appropriation under application numbered 37065 you decide to revise your tabulation of lands to be irrigated and wish to come to this office, we will make our records available for your examination and assist you in any way that we can. It does not appear that the source of water is adequate to include all of the lands listed in the tabulation and would not give adequate supply of water for a primary right on lands that do not now enjoy a right for their irrigation. We will withhold further action on the applications pending your reply.

Very truly yours,

CHRIS L. WENLER  
State Engineer

By  
Walter N. Perry, Assistant

WNP/gcc

Encs



**ROLLING HILLS RANCH**

MALCOLM C. BEARDMORE  
RICHLAND, OREGON

February 27, 1963

Mr. Walter N. Perry,  
Assistant State Engineer,  
Water Resources Department,  
Salem, 10, Oregon.

Re: Crater Lake

Dear Mr. Perry,

In response to your letter of November 20, 1962 regarding Applications numbered R-34952 and 37065 of the Eagle Valley Irrigation Co., the writer phoned Mr. James Hanley, the Company's engineer on November 24 in Baker, Oregon, and was informed that due to an oversight on his part he had neglected to turn the applications over to Mr. Gustafson when he gave the latter maps and other papers pertaining to the Crater Lake matter in late summer 1962.

As a follow up of the conversation on November 24, 1962, I again phoned Mr. Hanley on December 16, 1962 and was informed that the applications had been mailed to Salem.

Inasmuch as the Irrigation Company is anxious to comply with all the requirements in connection with the Crater Lake matter and, furthermore, had supposed the applications had been filed by Mr. Hanley prior to the deadline, we would appreciate it if you would acknowledge receipt of them, if they have been received by your office.

We would greatly appreciate an early reply because as stated earlier, we are anxious to comply with all regulations and requirements in connection with this matter.

Very truly yours,

*M. C. Beardmore*  
Eagle Valley Irrigation Co.,  
Per M. C. Beardmore  
Secretary-Treasurer

MEMO

JAMES D. HANLEY

ENGINEER  
P. O. BOX 715  
BAKER, OREGON

11/11/66

12-1-66

Please amend the Eagle Valley Irrigation Co. map  
to show 35.3 acres in  $SE\frac{1}{4}NE\frac{1}{4}$  Sec. 23, T. 9 S., R. 45 E.  
It now indicates 31.2 acres

OK  
[Signature]

Also the  $NE\frac{1}{4}SW\frac{1}{4}$  Sec. 16, T. 9 S., R. 45 E. does not show  
any acreage. This should be 2.2 acres

OK  
[Signature]

Thank you.

James D. Hanley

[Handwritten scribbles]

JAMES D. HANLEY  
*Registered Professional Engineer - U.S. Mineral Surveyor*  
BAKER, OREGON

DECEMBER 7, 1962

MR. CHRIS L. WHEELER  
STATE ENGINEER  
SALEM, OREGON

ATTENTION: MR. WALTER PERRY

DEAR SIR:

THIS IS IN REGARD TO THE EAGLE VALLEY IRRIGATION COMPANY  
APPLICATIONS 37065 AND R-34952 WHICH I AM RETURNING.

THE MAP AND PLANS FOR THE RESERVOIR SHOW THE POINT OF  
DIVERSION FROM THE RESERVOIR.

ATTACHED IS A TABULATION OF THE LANDS TO BE IRRIGATED.

YOURS TRULY,

JAMES D. HANLEY

R-34952  
37065

M E M O

December 28, 1962

Mr. Grant Shold and his brother were in the office on December 26, 1962 with regard to applications numbered R-34952 and 37065, filed in the name of Eagle Valley Irrigation Company. The applications were discussed including the deficiencies in them and the present status of lost priority. Mr. Shold stated that he would see that the applications are returned to this office immediately and would prepare the tabulation of acreage to be irrigated as soon as possible. The requirements of plans and specifications were discussed with Mr. Petska.

Mr. Shold was told that we would take no further action on the applications for thirty days in order to allow him to complete and return the applications which are now in the hands of Jim Hanley.

A handwritten signature in black ink, appearing to be 'WNP', written in a cursive style.

WNP/gcc

December 27, 1962

Mr. James H. Hanley  
Engineer  
P. O. Box 715  
Baker, Oregon

Dear Mr. Hanley:

This is with reference to the Crater Lake Dam rehabilitation plans which you have prepared for Eagle Valley Irrigation Company. I am returning these plans to you for more detail as outlined below:

1. We will need a cross section of the spillway together with a profile along the spillway center line and its hydraulic elements.
2. On the drawing labeled "Dam Cross Section" we will need to know the thickness of the polyethylene diaphragm together with any special provisions for back filling to prevent rupture of this diaphragm. Would you show us how this cross section will look after the log cribbing has been removed, the slopes graded and new material placed, and identify this material.
3. On the drawing labeled "Cross Section Through Conduit and Tunnel", would you indicate the diameter of the conduit, the invert elevation at the inlet and outlet, the type and gage of pipe to be utilized. Would you identify the valve by manufacturer and model number. Would you give some indication as to the dimensions of the trash rack and inlet structure. Would you further indicate how the upstream portion of the tunnel was sealed. Would you provide a location map and indicate the drainage area that would contribute to the runoff and indicate what the peak flood from this area would be, and provide area and capacity curves.

Mr. James D. Hanley

- 2 -

December 27, 1962

4. Would you further provide specifications to cover the proposed work.

Upon receipt of these plans together with the additions as noted, we will again consider these plans for approval.

Very truly yours,

CHRIS L. WHEELER  
State Engineer

By

A. M. Petaka,  
Engineer

AMH:mgb

Enclosures - under separate cover

CC: Eagle Valley Irrigation Company  
M. C. Beardmore, Secretary  
Richland, Oregon

R-34952  
37065

November 20, 1962

Eagle Valley Irrigation Co.  
Richland,  
Oregon

Gentlemen:

Your applications numbered R-34952 and 37065, which were returned to you for completion, endorsed so that in order to retain their dates of priority they should have been returned to this office on or before November 15, 1962, have not been received.

They have, therefore, lost their priority but may be reinstated and given a new priority date as of the day they are again received, if you will submit them at this time.

Very truly yours,

CHAS. L. BENTLER  
State Engineer

By  
Walter N. Perry, Assistant

WNP/gcc

September 18, 1962

Mr. James D. Hanley  
Engineer  
P.O. Box 715  
Baker, Oregon

Dear Mr. Hanley:

This will acknowledge receipt of your letter regarding applications numbered R-34952 and 37065 filed in the name of Eagle Valley Irrigation Company and the accompanying map.

The applications have been re-examined and it is noted that a tabulation of the lands which are to be irrigated under application number 37065 has not been submitted. This tabulation should conform to Item 8 of the application. It is also noted that the map submitted does not include the reservoir nor the point of diversion from the reservoir. Perhaps it was your intention to show the location of the reservoir and the point of diversion on a separate map.

We have not received the plans and specifications for construction of the reservoir as of this date. We are, therefore, returning applications numbered R-34952 and 37065 with a print of the submitted map for completion, the applications have been endorsed so that in order to retain their dates of priority they must be returned to this office on or before November 15, 1962.

Very truly yours,

CHRIS L. WHEELER  
State Engineer

WNP/gcj

By  
Walter N. Perry, Assistant

Enclosures: Applications numbered R-34952 & 37065  
Print of submitted map.

cc: Eagle Valley Irrigation Co.  
c/o Grant Shold  
Richland, Oregon



JAMES D. HANLEY  
*Registered Professional Engineer - U. S. Mineral Surveyor*  
BAKER, OREGON  
August 5, 1962

Mr. Chris L. Wheeler  
State Engineer  
Salem, Oregon

Attention: Mr. Walter Perry

Dear Sir:

I am returning applications Nos. R-34952 and 37065 for the Eagle Valley Irrigation Company Crater Lake project.

The map showing the lands to be irrigated is completed and is being mailed separately from this letter. The plans for the contemplated repairs are not finished, and will follow within 14 days.

Yours very truly,

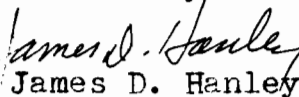
  
James D. Hanley

R-34952  
37065

June 7, 1962

Eagle Valley Irrigation Co.  
c/o Grant Shold  
Richland, Oregon

Gentlemen:

In accordance with your request of December 8, 1961 applications numbered R-34952 and 37065 have been held in this office without action so that you might have additional time in which to prepare the tabulation of lands to be irrigated, and other information necessary to complete the application.

We are returning the applications at this time for completion, being endorsed so that in order to retain their dates of priority they must be returned to this office on or before August 6, 1962.

Very truly yours,

CHRIS L. WHEELER  
State Engineer

By  
Walter N. Perry, Assistant

WNP/gcj  
Enclosure

R-34952  
37065

December 15, 1961

Eagle Valley Irrigation Company  
Richland,  
Oregon

Attention Mr. Grant Shold

Gentlemen:

This will acknowledge receipt of your letter dated December 8, 1961, returning application number 37065. Your request for additional time within which to complete the application has been noted.

In accordance with your request, your applications numbered R-34952 and 37065 will be held without action for a reasonable period of time in order to allow you to complete the tabulation of acreage to be irrigated and other data necessary to complete the application.

Very truly yours,

LEWIS A. STANLEY  
State Engineer

By  
Walter N. Perry, Assistant

WNP:mgb

Richland, Oregon  
December 8, 1961

Mr. Lewis A. Stanley  
State Engineer  
Salem, Oregon

Attention: Mr. Walter N. Perry

Dear Sir:

This is in regard to Application No. 37065 and your letter of October 11, 1961, in which you state that a tabulation be made of the number of acres irrigated within each quarter quarter section from the stored water of Crater Lake.

This map is being redrawn with the acreages computed and tabulated, but will not be completed by the December 11 date due to the size of the project.

I am returning the application with the request that your office allow more time for the completion of the information required.

Yours truly,

*Grant Shold*  
Grant Shold  
Eagle Valley Irrigation Co.

R-34952  
37065

October 11, 1961

Eagle Valley Irrigation Company  
c/o Grant Shold  
Richland, Oregon

Gentlemen:

This will acknowledge receipt of your application for a permit to appropriate 353 acre feet of water from Crater Lake Reservoir for the irrigation of 10,288.45 acres, a tracing and fees in the sum of \$160.91 for which our receipt numbered 31032 is enclosed.

Your application has been examined and filed under file number 37065. Before your application may be considered for approval by issuance of a permit, it will be necessary that you submit a map which shows the location of the point of diversion from the reservoir in reference from an established identified government survey corner and submit a tabulation showing the number of acres to be irrigated within each quarter quarter section. This is the information required under item 8 of the application form.

Additional recording fees in the sum of \$2.48 will be required.

Application number 37065 and accompanying map are returned for completion, the application being endorsed so that in order to retain its date of priority it must be returned to this office on or before December 11, 1961.

Very truly yours,

LEWIS A. STANLEY  
State Engineer

By  
Walter N. Perry, Assistant

WNP:ngb  
Enclosures

8/30/61

State of Oregon  
State Engineer  
Water Resources Department  
Salem, Oregon

Re: Eagle Valley Irrigation Company  
Crater Lake Project  
Attn: Walter N. Perry  
File # R-34952

Dear Sir:

Attached please find map showing land to be irrigated by the Crater Lake project, Application for Permit to appropriate the public waters of the State of Oregon, and Check in the Amount of \$160.91 to cover fee for the permit.

Would you let me know any additional fees or information required.

We have contacted Mr. Hanley of Baker Oregon to go to Crater Lake and make the necessary survey of the present Dam.

Yours Truly

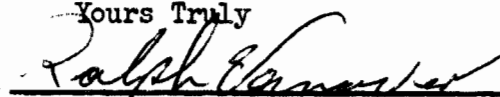

Ralph Vanover Secretary  
Eagle Valley Irrigation Co.  
Richland, Oregon

October 26, 1960

Eagle Valley Irrigation Company  
Richland,  
Oregon

Attention Mr. Ralph Vanover

Gentlemen:

In reply to your letter of October 7, it will not be necessary for the application to be accompanied by the legal description of the property upon which the water is to be used.

Very truly yours,

LEWIS A. STANLEY  
State Engineer

By  
James W. Carver, Jr., Assistant

JWC:eh

STATE OF OREGON  
Salem, Oregon

STATE OF OREGON  
State Engineer  
Water Resources Dept.  
Salem, Oregon

Re: Eagle Valley Irrigation Co.  
Crater Lake Project.

Dear Mr Gustafson:

In regards to your letter of Oct. 4, 1960.

In your memo PROCEDURE FOR FILING AN APPLICATION FOR A PERMIT Item # 2 Legal description of the property. As all the ranches in Eagle Valley will be using water from this project, is it necessary to give each individule owner's description, or will one description including all the owner's be excepted.

Yours Truly

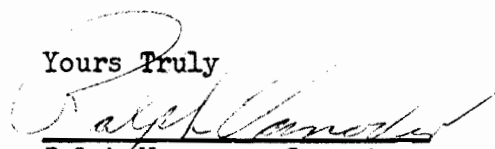

Ralph Vanover Secretary  
Eagle Valley Irrigation Co.  
Richland, Oregon



10/9/61

R-3495-2

Note: Mr. Vanover, Secy-Treas of Eagle Valley Liv. Co. has moved from district. - Until further notice from the district address correspondence to Eagle Valley Liv. Co. to Grant Skold, Richland, Oregon - Gus

Notes:  
Any changes in  
tabulation must be  
indicated

**RECEIVED**  
APR 30 1963  
STATE ENGINEER  
SALEM, OREGON

Page 1

Item 8

Item	Section	Sec	back	Primary	Total	Present	lights
T85	R. 4SE	20	back	<del>SW 1/4</del> <del>NW 1/4</del>	2.2	Ac	0
				<del>NW</del> <del>SW</del>	3.8	Ac	0
				NE	10.0	Ac	5 1/2 13°
				<del>SE</del> <del>SW</del>	4.5	Ac	0
				<del>NW</del> <del>SE</del>	0.7	Ac	0
				<del>SW</del> <del>SE</del>	2.5	Ac	0
				<del>SE</del> <del>SE</del>	2.0	Ac	2 3/4 5°
				NW	10.7	Ac	5 5°
				<del>SW</del> <del>NW</del>	7.1	Ac	0
				SE	19.7	Ac	17 21°
" "	" "	33	back	SE	11.0	Ac	17 21°
				NE	6.4	Ac	6 1/2 10°
				<del>SE</del> <del>SW</del>	8.1	Ac	3°
				SW	25.6	Ac	25 32°
				SW	19.8	Ac	25 32°
				SW	2.0	Ac	0
				SW	15.5	Ac	15 27°
				NW	6.8	Ac	18 18°
				NE	24.7	Ac	24 35°
				SW	7.3	Ac	7 7°
" "	" "	4	" "	SE	13.3	Ac	23 23°
				SW	10.2	Ac	10 21°
				NW	13.5	Ac	13 23°
				NE	15.7	Ac	13 23°
				NE	20.1	Ac	4 6°
				SE	14.2	Ac	4 6°
				SE	6.7	Ac	11 11°
				NW	17.9	Ac	11 11°
				NW	8.4	Ac	6 6°
				NE	4	Ac	20 20°
" "	" "	9	" "	SE	16.1	Ac	16 36°
				NE	20.3	Ac	20 38°
				SW	1.3	Ac	0
				SE	11.3	Ac	11 11°
				SE	19.4	Ac	19 26°
				NW	20.9	Ac	20 37°
				NE	2.33	Ac	32 37°
				SW	32.2	Ac	32 35°
				SE	35.0	Ac	35 40°
				NW	34.8	Ac	34 38°
" "	" "	10	" "	NE	13.8	Ac	13 18°
				SW	29.5	Ac	29 37 49°
				SE	.7	Ac	38 38°

(see last page)

add  
28  
29 back

33 back

Continued next page

suppl

795	R. 45E	Sec. 10	NW $\frac{1}{4}$	SW $\frac{1}{4}$	-		24.8		37 $\frac{1}{2}$	✓
			NE	SW	✓		35.5		37°	✓
			SW	SW	✓		33.5		38°	✓
			SE	SW	✓		36.7		39°	✓
			NW	SE	✓		40.0		40°	✓
			NE	SE	✓		37.6		38°	✓
			SW	SE	✓		35.5		37 $\frac{1}{2}$	✓
			SE	SE	✓		38.2		40°	✓
"	"	11	SW	NW	-		20.5		28 $\frac{1}{2}$	✓
			SE	NW	-		9.8		27 $\frac{1}{2}$	✓
			NW	NW	✓	1.4	4.9	3 $\frac{1}{2}$	3 $\frac{1}{2}$	✓
			NW	SW	✓		39.1		40°	✓
			NE	SW	✓		38.0		40°	✓
			SW	SW	✓		40.0		40°	✓
			SE	SW	✓	1.5	40.0	38 $\frac{1}{2}$	38 $\frac{1}{2}$	✓
			NW	SE	✓		8.3		34°	✓
			SW	SE	✓		21.6		34°	✓
"	"	13	SW	NW	✓	2.2	12.2	10 $\frac{1}{2}$	10°	✓
			SE	NW	✓		1.3		19°	✓
			NW	SW	✓		22.9		33°	✓
			NE	SW	✓		17.8		35 $\frac{1}{2}$	✓
			SW	SW	✓		39.6		40°	✓
			SE	SW	✓		27.2		30°	✓
"	"	14	NW	NW	✓	1.8	39.8	38 $\frac{1}{2}$	38°	✓
			NE	NW	✓		40.0		40°	✓
			SW	NW	✓		36.4		40°	✓
			SE	NW	✓		38.2		40°	✓
			NW	NE	✓	2.3	34.8	32 $\frac{1}{2}$	32 $\frac{1}{2}$	✓
			NE	NE	✓	6.0	30.0	24	24°	✓
			SW	NE	✓		38.2		40°	✓
			SE	NE	✓		32.2		40°	✓
			NW	SW	✓	1.7	38.2	36 $\frac{1}{2}$	36 $\frac{1}{2}$	✓
			NE	SW	✓		40.0		40°	✓
			SW	SW	✓	1.0	38.0	37 $\frac{1}{2}$	37 $\frac{1}{2}$	✓
			SE	SW	✓		39.9		40°	✓
			NW	SE	✓		40.0		40	✓
			NE	SE	✓		38.9		40	✓
			SW	SE	✓		40.0		40	✓
			SE	SE	✓		39.1		40	✓
"	"	15	NW	NW	✓	9.5	27.5	18 $\frac{1}{2}$	18°	✓
			NE	NW	✓		32.2		34°	✓
			SW	NW	✓		28.4		33°	✓

Continued next page

T95	R 45 E	Sec. 15	SE 1/4	NW 1/4	-	7.5	23.0	15°	15°	✓
			NW	NE	?		34.0		41°	✓
			NE	NE	-	6.2	38.2	32°	32°	✓
			SW	NE	-		40.0		40°	✓
			SE	NE	-		35.1		39°	✓
			NW	SW	?	1.0	40.0	39°	39°	✓
			NE	SW	-	2.1	12.1	10°	10°	✓
			SW	SW	?		39.8		40°	✓
			SE	SW	-	9.7	37.7	28°	28°	✓
			NW	SE	-		40.0		40°	✓
			NE	SE	-		33.3		35°	✓
			SW	SE	-		39.1		40°	✓
			SE	SE	-		33.3		40°	✓
		16	NE	NE	-	4.2	4.2	-	0	✓
			SE	NE	-	6.8	26.8	20°	20°	✓
			NW	SW	-	9.2	9.2	-	0	✓
			SW	SW	-		33.6		35°	✓
			SE	SW	-		32.0		40°	✓
			NW	SE	-		14.8		22°	✓
			NE	SE	?		39.8		41°	✓
			SW	SE	-		33.0		40°	✓
			SE	SE	-	1.2	38.2	37°	37°	✓
			NE	SW	-		2.2		16°	✓
		17	NW	NW	-	6.2	19.7	13°	13°	✓
			NE	NW	-		6.5		10°	✓
			SW	NW	?	4.0	38.0	34°	34°	✓
			SE	NW	-		32.0		34°	✓
			NE	NE	-	4.7	4.7	-	0	✓
			SW	NE	-	2.9	8.9	6°	6°	✓
			SE	NE	?		23.0		26°	✓
			NW	SW	-	1.5	39.5	38°	38°	✓
			NE	SW	-		36.0		38°	✓
			SW	SW	-		28.3		40°	✓
			SE	SW	?	.2	38.2	38°	38°	✓
			NW	SE	?	4.0	39.0	35°	35°	✓
			NE	SE	-	10.2	30.2	20°	20°	✓
			SW	SE	-		38.2		40°	✓
			SE	SE	?		34.9		40°	✓
		18	NW	NW	-	4.3	17.5	13°	13°	✓
			NE	NW	-	5.6	25.6	20°	20°	✓
			SW	NW	?		29.5		40°	✓
			SE	NW	?		29.5		40°	✓

here

here

T95	R4SE	Sec. 18	NW <sup>1</sup> / <sub>4</sub>	NE <sup>1</sup> / <sub>2</sub>	?	23.8	30° ✓
			NE	NE	-	9.4	7° ✓
			SW	NE	- 5.1	39.1	34°-34° ✓
			SE	NE	-	39.2	40° ✓
			NW	SW	?	2.0	19° ✓
			NE	SW	?	8.3	19° ✓
			SW	SW	?	4.2	33°
			NW	SE	-	8.0	13° ✓
			NE	SE	?	28.4	33° ✓
			SW	SE	-	11.4	16° ✓
			SE	SE	? 5.0	40.0	35°-35° ✓
"	"	19	NW	NE	? 3.8	14.8	11.5° 11° ✓
			NE	NE	- 1.5	40.0	25°-25° ✓
			SW	NE	-	4.0	10° ✓
			SE	NE	-	15.2	40° ✓
			NW	SE	-	8.1	26° ✓
			NE	SE	-	6.5	40°
			SW	SE	- .6	10.6	10°-10° ✓
			SE	SE	? .6	17.1	18° ✓
"	"	20	NW	NW	?	26.4	40° ✓
			NE	NW	- 1.8	38.8	37°-37° ✓
			SW	NW	-	20.1	32° ✓
			SE	NW	-	39.5	40° ✓
			NW	NE	-	39.1	40° ✓
			NE	NE	-	38.4	39° ✓
			SW	NE	?	40.0	40° ✓
			SE	NE	- 5.4	36.4	31°-31° ✓
			NW	SW	-	13.7	20° ✓
			NE	SW	-	28.0	37° ✓
			SW	SW	? suppl	7.5	23° ✓
			SE	SW	?	12.2	26° ✓
			NW	SE	?	40.0	40° ✓
			NE	SE	- 4.1	39.1	35°-35° ✓
			SW	SE	-	34.0	40° ✓
			SE	SE	?	39.2	40° ✓
"	"	21	NW	NW	- 5.5	37.0	31°-31° ✓
			NE	NW	-	35.6	40° ✓
			SW	NW	- 5.4	39.4	34°-34° ✓
			SE	NW	-	30.0	30°
			NW	NE	-	40.0	40° ✓
			NE	NE	-	40.0	40° ✓
			SW	NE	-	39.7	40° ✓
			SE	NE	-	40.0	40° ✓

Item 8

95	R4SE	Sec. 21	NW $\frac{1}{4}$	SW $\frac{1}{4}$	- .2	38.2	38°	38°	✓
			NE	SW	-	40.0		40°	✓
			SW	SW	-	38.2		39°	✓
			SE	SW	?	39.1		29 <sup>S</sup>	✓
			NW	SE	-	38.6		40°	✓
			NE	SE	-	36.8		37 <sup>S</sup>	✓
			SW	SE	-	39.1		40°	✓
			SE	SE	-	37.5		40°	✓

here  
22

"	"		NW	NW	? 11.5	39.5	28°	28°	✓
			NE	NW	- 3.2	35.2	32°	32°	✓
			SW	NW	- 7.0	40.0	33°	33°	✓
			SE	NW	-	39.1		40°	✓
			NW	NE	- 2.26	38.2	35 <sup>21</sup>	35 <sup>21</sup>	✓
			NE	NE	- 15.7	30.7	15°	15°	✓
			SW	NE	?	39.1		47 <sup>18</sup>	✓
			SE	NE	?	40.0		45 <sup>4</sup>	✓
			NW	SW	-	38.8		38°	✓
			NE	SW	-	38.2		38°	✓
			SW	SW	-	36.4		40°	✓
			SE	SW	-	34.8		38°	✓
			NW	SE	-	40.0		40 <sup>04</sup>	✓
			NE	SE	? 9.57	40.0	30.43	30 <sup>43</sup>	✓
			SW	SE	-	39.0		39 <sup>S</sup>	✓
			SE	SE	- 9.5	39.0	29 <sup>S</sup>	29 <sup>S</sup>	✓

"	"	23	NW	NW	- 34.	34.0		0	✓
			NE	NW	-	38.2		40°	✓
			SW	NW	- 35.7	35.7		0	✓
			SE	NW	- 7.6	31.6	24°	24°	✓
			NW	NE	-	40.0		40°	✓
			NE	NE	-	39.1		40°	✓
			SW	NE	-	31.2		38 <sup>75</sup>	✓
			SE	NE	-	35.3		38°	✓
			NW	SW	-	32.9		37°	✓
			NE	SW	-	30.8		40°	✓
			SW	SW	-	32.1		34°	✓
			SE	SW	-	36.4		40°	✓
			NW	SE	? <u>Richard</u>	21.4		25 <sup>S</sup>	✓
			NE	SE	-	33.3		40°	✓
			SW	SE	-	39.1		39 <sup>4</sup>	✓
			SE	SE	-	33.3		40°	✓

"	"	24	NW	NW	-	39.1		40	✓
			NE	NW	-	39.6		40	✓
			SW	NW	-	35.3		40	✓

Continued next page

Item	Range	Section	Q1	Q2	Value	Angle 1	Angle 2	
T95	R 4SE	Sec. 24	SE $\frac{1}{4}$	NW $\frac{1}{4}$	39.0	40°	✓	
			NW	NE	27.7	34°	✓	
			NE	NE	6.9	14°	✓	
			SW	NE	37.4	40°	✓	
			SE	NE	28.3	40°	✓	
			NW	SW	39.0	40°	✓	
			NE	SW	39.0	40°	✓	
			SW	SW	39.1	40°	✓	
			SE	SW	39.1	40°	✓	
			NW	SE	39.0	40°	✓	
			NE	SE	36.7	40°	✓	
			SW	SE	39.1	40°	✓	
			SE	SE	38.2	40°	✓	
			"	"	25	NW	NW	38.2
NE	NW	38.2				40	✓	
SW	NW	38.7				40	✓	
SE	NW	29.0				40	✓	
NW	NE	38.2				40	✓	
NE	NE	36.7				40°	✓	
SW	NE	19.0				40	✓	
SE	NE	14.6				40	✓	
NW	SW	14.4				10°	10°	✓
SW	SW	13.0				—	0	✓
"	"	26	NW	NW	36.2	39°	✓	
			NE	NW	23.7	38°	✓	
			SW	NW	3.2	35°	35°	✓
			SE	NW	28.9	36°	✓	
			NW	NE	39.1	40	✓	
			NE	NE	38.2	40	✓	
			SW	NE	5.5	32°	32°	✓
			SE	NE	39.1	40	✓	
			NW	SW	11.0	29°	29°	✓
			NE	SW	28.4	32°	✓	
			SW	SW	10.0	30°	30°	✓
			SE	SW	.2	36°	36°	✓
			NW	SE	.1	39°	39°	✓
			NE	SE	1.5	35°	35°	✓
			SW	SE	32.3	38°	✓	
			SE	SE	20.	40.0	20°	20°
"	"	27	NW	NW	38.2	40°	✓	
			NE	NW	39.0	40°	✓	
			SW	NW	39.1	40°	✓	
			SE	NW	40.0	40°	✓	

Continued next page

Item	Range	Section	Corner 1	Corner 2	Distance	Angle	Check			
795	R45E	Sec. 27	NW 1/4	NE 1/4	37.2	40°	✓			
			NE	NE	38.1	40°	✓			
			SW	NE	38.2	40°	✓			
			SE	NE	40.0	40°	✓			
			NW	SW	32.0	35°	✓			
			NE	SW	40.0	40°	✓			
			SE	SW	20.7	20°	20° ✓			
			NW	SE	39.5	40°	✓			
			NE	SE	40.0	40°	✓			
			SW	SE	36.4	31°	31° ✓			
			SE	SE	38.3	39°	✓			
			"	"	28	NW	NW	38.2	40°	✓
						NE	NW	39.1	40°	✓
SW	NW	16.0				19°	✓			
SE	NW	25.3				40°	✓			
NW	NE	39.1				40°	✓			
NE	NE	38.2				40°	✓			
SW	NE	38.6				33°	33° ✓			
SE	NE	32.3				39°	✓			
NW	SW	18.5				19°	✓			
NE	SW	7.1				6°	6° ✓			
SW	SW	32.8				37°	✓			
SE	SW	11.3				5°	5° ✓			
NW	SE	21.2				9°	9° ✓			
NE	SE	20.8	16°	16° ✓						
"	"	29	NW	NE	15.7	40°	✓			
			NE	NE	38.0	33°	33° ✓			
			SW	NE	0.6	0°	23° ✓			
			SE	NE	15.9	0°	0° ✓			
"	"	30	NE	NE	5.8	25°	✓			
"	"	33	NW	NW	1.4	0°	✓			
"	"	34	NE	NW	1.1	0°	✓			
			NW	NE	1.3	0°	✓			
			NE	NE	5.0	5°	9° ✓			
"	"	35	NW	NW	9.3	14°	✓			
			NE	NW	14.5	21°	✓			
			NW	NE	10.4	25°	✓			
			NE	NE	14.3	20°	✓			
"	"	36	NW	NW	2.0	40°	✓			



T9S R. 44 E., W.M. Sec. 13

SE $\frac{1}{4}$	SW $\frac{1}{4}$	4.9	26° ✓
NW	SE -	2.5	7° ✓
SW	SE - .3	5.3	5 <sup>th</sup> 5° ✓
SE	SE -	0.7	10° ✓

T9S R. 46 E., W.M. Sec. 19

NW	NW -	8.4	26 <sup>th</sup> ✓
SW	NW -	10.2	36° ✓
SE	NW -	8.3	17° ✓
NW	SW - 6.0	34.0	28 <sup>th</sup> 28° ✓
NE	SW -	19.2	23° ✓
SW	SW -	36.3	40° ✓
SE	SW - 7.8	31.8	24 <sup>th</sup> 24° ✓
NW	SE - 4.4	4.4	- 0 ✓
SW	SE -	28.8	36° ✓

" " 30

NW	NW -	38.2	40° ✓
NE	NW - 4.3	36.3	32 <sup>th</sup> 32° ✓
SW	NW -	18.8	40° ✓
SE	NW -	29.3	40° ✓
NW	NE -	30.3	40° ✓
NE	NE -	3.9	20° ✓
SW	NE -	18.3	40° ✓
SE	NE -	7.9	21 <sup>st</sup> ✓

T8S R. 45 E., W.M.

NE	NW	11.2 Acres	Suppl.
NW	SE 3 <sup>rd</sup>	7.1 Acres	4°
SW	SW	12.2 Acres	
SE	NE	1.2 Acres	primary
NE	SE	7.2 Acres	Suppl.
SE	NW	4.0 Acres	
NW	SE	7.2 Acres	

Total 8,600.8

D-38 18

# MAP OF LAND TO BE IRRIGATED EAGLE VALLEY IRRIGATION COMPANY

Map prepared from aerial photographs flights  
UBM-O 47 to 52 taken in August, 1960

APPLICATION No. 37065

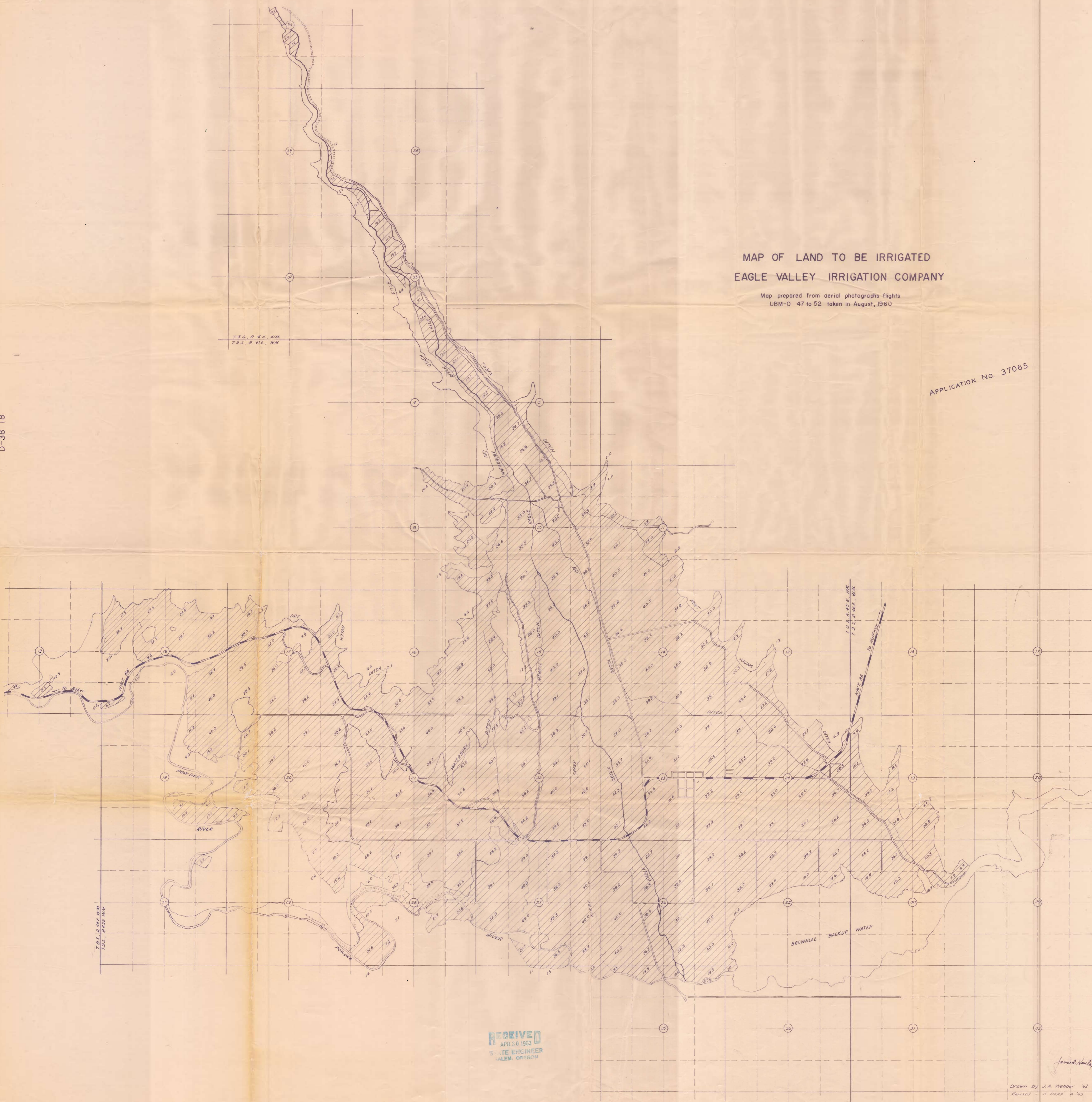

T.S. P. 41 E. 44 N.  
T. 9 S. R. 41 E. 44 W.

T. 9 S. R. 41 E. 44 N.  
T. 9 S. R. 41 E. 44 W.

T. 9 S. R. 41 E. 44 N.  
T. 9 S. R. 41 E. 44 W.

RECEIVED  
APR 30 1963  
STATE ENGINEER  
SALEM, OREGON

Drawn by J.A. Webber '62  
Revised H. Dimp '63



20'

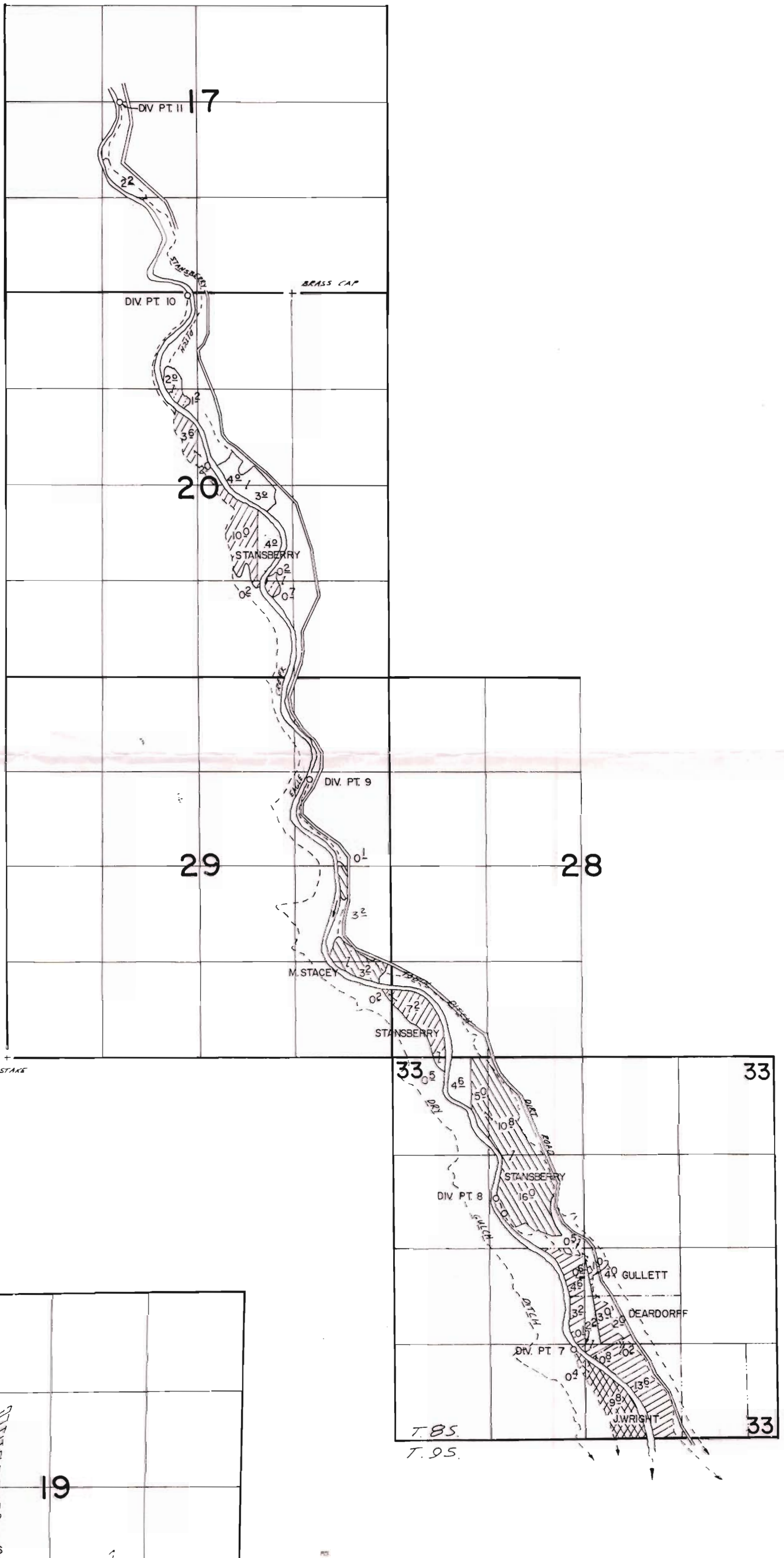

R. 45 E. W. M.  
 R. 46 E. W. M.

TO HIGHWAY

WOOD STAKE

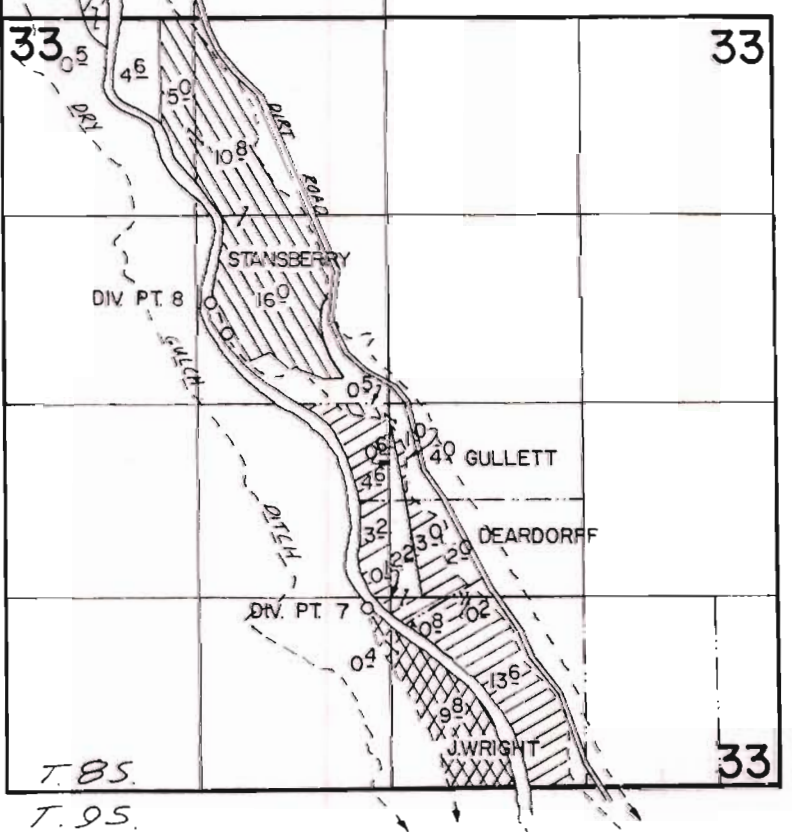
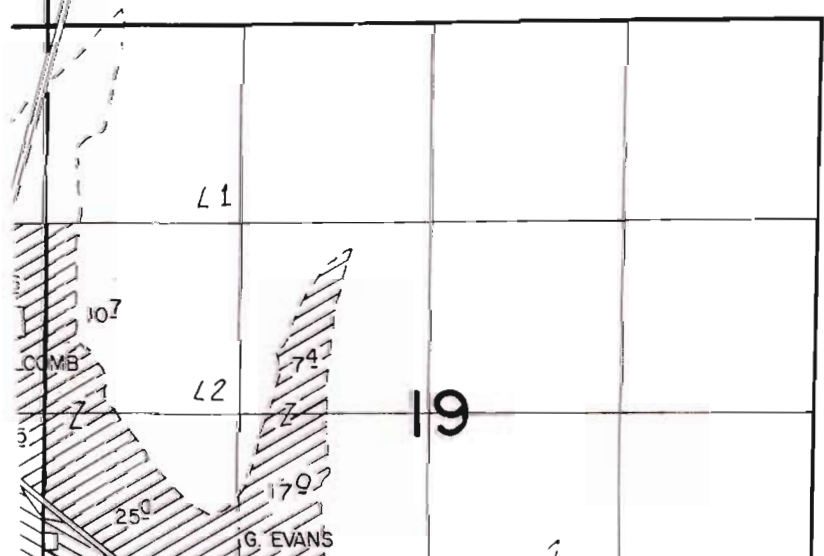

INSERT

"A"

T. 9 S. R. 45 E. WM.

*Primary not supp'd  
so we have to change it.*

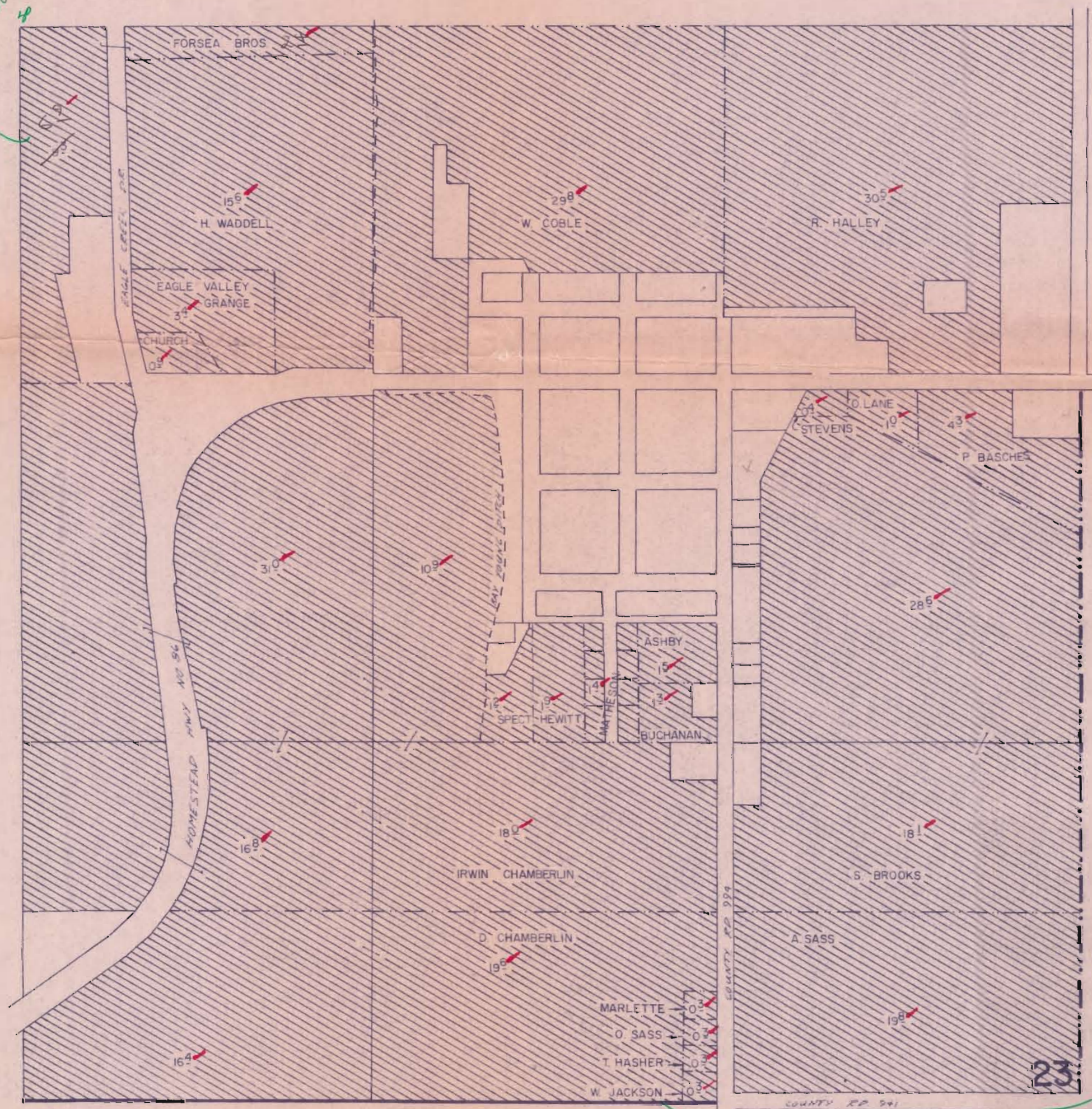

SCALE 1" = 400'  
DRAWN BY: V. CHURCH

*Tom I think we  
took this one  
off.*

INSERT

"B"

T. 9 S. R. 45 E. WM.

RECEIVED  
JAN 23 1997  
WATER RESOURCES DEPT.  
SALEM, OREGON

