

Application for a Permit to Use Ground Water



Oregon Water Resources Department
725 Summer Street NE, Suite A
Salem, Oregon 97301-1266
(503) 986-0900
www.wrd.state.or.us

Water-Use Permit Application Processing

RECEIVED
OWRD SALEM OR

DEC 12 2012

1. Completeness Determination

The Department evaluates whether the application and accompanying map contain all of the information required under OAR 690-310-0040 and OAR 690-310-0050 (www.oregon.gov/owrd/law). The Department also determines whether the proposed use is prohibited by statute. If the Department determines that the application is incomplete, all fees have not been paid, or the use is prohibited by statute, the application and all fees submitted are returned to the applicant.

2. Initial Review

The Department reviews the application to determine whether water is available during the period requested, whether the proposed use is restricted or limited by rule or statute, and whether other issues may preclude approval of or restrict the proposed use. An Initial Review (IR) containing preliminary determinations is mailed to the applicant. The applicant has 14 days from the mailing date to withdraw the application from further processing and receive a refund of all fees paid minus \$200. The applicant may put the application on hold for up to 180 days and may request additional time if necessary.

3. Public Notice

Within 7 days of the mailing of the initial review, the Department gives public notice of the application in the weekly notice published by the Department at www.oregon.gov/owrd. The public comment period is 30 days from publication in the weekly notice.

4. Proposed Final Order Issued

The Department reviews any comments received, including comments from other state agencies related to the protection of sensitive, threatened or endangered fish species. Within 60 days of completion of the IR, the Department issues a Proposed Final Order (PFO) explaining the proposed decision to deny or approve the application. A PFO proposing approval of an application will include a draft permit, and may request additional information or outstanding fees required prior to permit issuance.

5. Public Notice

Within 7 days of issuing the PFO, the Department gives public notice in the weekly notice. Notice includes information about the application and the PFO. Protest must be received by the Department within 45 days after publication of the PFO in the weekly notice. Anyone may file a protest. The protest filing fee is \$300.00 for the applicant and \$600.00 for non-applicants. Protests are filed on approximately 10% of Proposed Final Orders. If a protest is filed, the Department will attempt to settle the protest but will schedule a contested case hearing if necessary.

6. Final Order Issued

If no protests are filed, the Department issues a Final Order consistent with the PFO. If the application is approved, a permit is issued that specifies the details of the authorized use and any terms, limitations or conditions that the Department deems appropriate.

RECEIVED
OWRD SALEM OR

NOV 28 2012

GT-17605

Minimum Requirements Checklist

Minimum Requirements (OAR 690-310-0040, OAR 690-310-0050 & ORS 537.615)

Include this checklist with the application

Check that each of the following items is included. The application will be returned if all required items are not included. If you have questions, please call the Water Rights Customer Service Group at (503) 986-0900.

- SECTION 1: applicant information and signature
- SECTION 2: property ownership
- SECTION 3: well development
- SECTION 4: water use
- SECTION 5: water management
- SECTION 6: storage of groundwater in a reservoir
- SECTION 7: use of stored groundwater from the reservoir
- SECTION 8: project schedule
- SECTION 9: within a district
- SECTION 10: remarks

RECEIVED
OWRD SALEM OR
DEC 12 2012

Attachments:

- Land Use Information Form with approval and signature (*must be an original*) or signed receipt
- Provide the legal description of: (1) the property from which the water is to be diverted, (2) any property crossed by the proposed ditch, canal or other work, and (3) any property on which the water is to be used as depicted on the map. Example: A copy of the deed, land sales contract or title insurance policy.
- Fees - Amount enclosed: \$ 1650
See the Department's Fee Schedule at www.oregon.gov/owrd or call (503) 986-0900.

Provide a map and check that each of the following items is included:

- Permanent quality and drawn in ink
- Even map scale not less than 4" = 1 mile (example: 1" = 400 ft, 1" = 1320 ft, etc.)
- North Directional Symbol
- Township, Range, Section, Quarter/Quarter, Tax Lots
- Reference corner on map
- Location of each well, and/or dam if applicable, by reference to a recognized public land survey corner (distances north/south and east/west). Each well must be identified by a unique name and/or number.
- Indicate the area of use by Quarter/Quarter and tax lot clearly identified
- Number of acres per Quarter/Quarter and hatching to indicate area of use if for primary irrigation, supplemental irrigation, or nursery
- Location of main canals, ditches, pipelines or flumes (if well is outside of the area of use)
- Other _____

RECEIVED
OWRD SALEM OR

NOV 28 2012

G1-17605

Application for a Permit to Use Ground Water



Oregon Water Resources Department
725 Summer Street NE, Suite A
Salem, Oregon 97301-1266
(503) 986-0900
www.wrd.state.or.us

SECTION 1: APPLICANT INFORMATION AND SIGNATURE

Applicant Information

NAME LYN AND TRACY ROBERTSON			PHONE (HM) 541 619-3219
PHONE (WK) 541 738-5765	CELL 541 619-3219	FAX RECEIVED OWRD SALEM OR	
ADDRESS 25906 LLEWELLYN ROAD			
CITY CORVALLIS	STATE OR	ZIP 97333	E-MAIL* LYN.ROBERTSON@GMAIL.COM DEC 12 2012

Organization Information

NAME			PHONE	FAX RECEIVED OWRD SALEM OR
ADDRESS				CELL NOV 28 2012
CITY	STATE	ZIP	E-MAIL*	

Agent Information – The agent is authorized to represent the applicant in all matters relating to this application.

AGENT / BUSINESS NAME			PHONE	FAX
ADDRESS				CELL
CITY	STATE	ZIP	E-MAIL*	

Note: Attach multiple copies as needed

* By providing an e-mail address, consent is given to receive all correspondence from the department electronically. (paper copies of the final order documents will also be mailed.)

By my signature below I confirm that I understand:

- I am asking to use water specifically as described in this application.
- Evaluation of this application will be based on information provided in the application.
- I cannot use water legally until the Water Resources Department issues a permit.
- Oregon law requires that a permit be issued before beginning construction of any proposed well, unless the use is exempt. Acceptance of this application does not guarantee a permit will be issued.
- If I get a permit, I must not waste water.
- If development of the water use is not according to the terms of the permit, the permit can be cancelled.
- The water use must be compatible with local comprehensive land-use plans.
- Even if the Department issues a permit, I may have to stop using water to allow senior water-right holders to get water to which they are entitled.

 I (we) affirm that the information contained in this application is true and accurate.



Lyn Robertson, owner

15 NOV 12

Applicant Signature

Print Name and title if applicable

Date

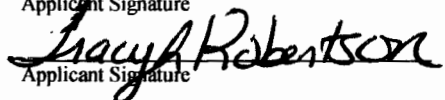

Tracy Robertson, owner

15 NOV 12

Applicant Signature

Print Name and title if applicable

Date

Gt-17605

For Department Use

SECTION 2: PROPERTY OWNERSHIP

Please indicate if you own all the lands associated with the project from which the water is to be diverted, conveyed, and used.

Yes

- There are no encumbrances.
- This land is encumbered by easements, rights of way, roads or other encumbrances.

No

- I have a recorded easement or written authorization permitting access.
- I do not currently have written authorization or easement permitting access.
- Written authorization or an easement is not necessary, because the only affected lands I do not own are state-owned submersible lands, and this application is for irrigation and/or domestic use only (ORS 274.040).
- Water is to be diverted, conveyed, and/or used only on federal lands.

List the names and mailing addresses of all affected landowners (*attach additional sheets if necessary*).

RECEIVED
GWRD SALEM OR

DEC 12 2012

SECTION 3: WELL DEVELOPMENT

WELL NO.	NAME OF NEAREST SURFACE WATER	IF LESS THAN 1 MILE:	
		DISTANCE TO NEAREST SURFACE WATER	ELEVATION CHANGE BETWEEN NEAREST SURFACE WATER AND WELL HEAD
BENT6242	Muddy Creek	2920 feet	+92' Well is at 327' elevation and nearest part of Muddy Creek is at 235' elevation

Please provide any information for your existing or proposed well(s) that you believe may be helpful in evaluating your application. For existing wells, describe any previous alteration(s) or repair(s) not documented in the attached well log or other materials (*attach additional sheets if necessary*).

RECEIVED
GWRD SALEM OR

NOV 28 2012

G-17605

SECTION 3: WELL DEVELOPMENT, CONTINUED

Source (aquifer), if known: Sand and Gravel

Total maximum rate requested: 0.33cfs (each well will be evaluated at the maximum rate unless you indicate well-specific rates and annual volumes in the table below).

Complete the table below. If this is an existing well, the following information may be found on the applicable well log. (If a well log is available, please submit in addition to completing the table.) If this is a proposed well, or well-modification, consider consulting with a licensed well driller, geologist, or certified water right examiner.

OWNER'S WELL NAME OR NO.	PROPOSED	EXISTING	WELL ID (WELL TAG) NO.* OR WELL LOG ID**	FLOWING ARTESIAN	CASING DIAMETER	CASING INTERVALS (IN FEET)	PERFORATED OR SCREENED INTERVALS (IN FEET)	SEAL INTERVALS (IN FEET)	MOST RECENT STATIC WATER LEVEL & DATE (IN FEET)	PROPOSED USE			
										SOURCE AQUIFER***	TOTAL WELL DEPTH	WELL-SPECIFIC RATE (GPM)	ANNUAL VOLUME (ACRE-FEET)
South Well	<input type="checkbox"/>	<input checked="" type="checkbox"/>	BENT6242	<input type="checkbox"/>	8"				100' 11/13/72		185'	100	66.2
	<input type="checkbox"/>	<input type="checkbox"/>		<input type="checkbox"/>									
	<input type="checkbox"/>	<input type="checkbox"/>		<input type="checkbox"/>									
	<input type="checkbox"/>	<input type="checkbox"/>		<input type="checkbox"/>									
	<input type="checkbox"/>	<input type="checkbox"/>		<input type="checkbox"/>									
	<input type="checkbox"/>	<input type="checkbox"/>		<input type="checkbox"/>									
	<input type="checkbox"/>	<input type="checkbox"/>		<input type="checkbox"/>									
	<input type="checkbox"/>	<input type="checkbox"/>		<input type="checkbox"/>									

RECEIVED
OWRD SALEM OR
DEC 12 2012
RECEIVED
OWRD SALEM OR
NOV 28 2012

G-17605

* Licensed drillers are required to attach a Department-supplied Well Tag, with a unique Well ID or Well Tag Number to all new or newly altered wells. Landowners can request a Well ID for existing wells that do not have one. The Well ID is intended to serve as a unique identification number for each well.
 ** A well log ID (e.g. MARI 1234) is assigned by the Department to each log in the agency's well log database. A separate well log is required for each subsequent alteration of the well.
 *** Source aquifer examples: Troutdale Formation, gravel and sand, alluvium, basalt, bedrock, etc.

SECTION 4: WATER USE

USE	PERIOD OF USE	ANNUAL VOLUME (ACRE-FEET)
Irrigation	March-October annually	66.2

Exempt Uses: Please note that 15,000 gallons per day for single or group **domestic** purposes and 5,000 gallons per day for a single **industrial or commercial** purpose are exempt from permitting requirements.

For irrigation use only:

Please indicate the number of primary and supplemental acres to be irrigated (*must match map*).

Primary: 26.48 Acres Supplemental: Acres

List the Permit or Certificate number of the underlying primary water right(s): _____

Indicate the maximum total number of acre-feet you expect to use in an irrigation season: 66.2

• If the use is **municipal or quasi-municipal**, attach **Form M**

• If the use is **domestic**, indicate the number of households: _____

If the use is **mining**, describe what is being mined and the method(s) of extraction: _____

RECEIVED
OWRO SALEM OR
DEC 12 2012

SECTION 5: WATER MANAGEMENT

A. Diversion and Conveyance

What equipment will you use to pump water from your well(s)?

Pump (give horsepower and type): 2hp submersible

Other means (describe): _____

Provide a description of the proposed means of diversion, construction, and operation of the diversion works and conveyance of water. 4" buried main line (already installed by previous owner)

RECEIVED
OWRO SALEM OR
NOV 28 2012

B. Application Method

What equipment and method of application will be used? (e.g., drip, wheel line, high-pressure sprinkler)

K-Line sprinkler system and 3" aluminum pipe/sprinklers

C. Conservation

Please describe why the amount of water requested is needed and measures you propose to: prevent waste; measure the amount of water diverted; prevent damage to aquatic life and riparian habitat; prevent the discharge of contaminated water to a surface stream; prevent adverse impact to public uses of affected surface waters.

We are establishing a sheep operation and need to irrigate to provide feed for the sheep through the summer and early fall

SECTION 6: STORAGE OF GROUND WATER IN A RESERVOIR

If you would like to store ground water in a reservoir, complete this section (*if more than one reservoir, reproduce this section for each reservoir*).

Reservoir name: _____ Acreage inundated by reservoir: _____

G-17605

Use(s): _____

Volume of Reservoir (acre-feet): _____ Dam height (feet, if excavated, write "zero"): _____

Note: If the dam height is greater than or equal to 10.0' above land surface AND the reservoir will store 9.2 acre feet or more, engineered plans and specifications must be approved prior to storage of water.

SECTION 7: USE OF STORED GROUND WATER FROM THE RESERVOIR

If you would like to use stored ground water from the reservoir, complete this section (*if more than one reservoir, reproduce this section for each reservoir*).

Annual volume (acre-feet): _____

USE OF STORED GROUND WATER	PERIOD OF USE

RECEIVED
OWRD SALEM OR

DEC 12 2012

SECTION 8: PROJECT SCHEDULE

Date construction will begin: _____

Date construction will be completed: Existing

Date beneficial water use will begin: 1 May 2013

RECEIVED
OWRD SALEM OR

NOV 28 2012

SECTION 9: WITHIN A DISTRICT

Check here if the point of diversion or place of use are located within or served by an irrigation or other water district.

Irrigation District Name	Address	
City	State	Zip

SECTION 10: REMARKS

Use this space to clarify any information you have provided in the application (*attach additional sheets if necessary*).

G-17605

Land Use

Information Form



Oregon Water Resources Department
 725 Summer Street NE, Suite A
 Salem, Oregon 97301-1266
 (503) 986-0900
 www.wrd.state.or.us

Applicant: Lyn and Tracy
 First

Robertson
 Last

Mailing Address: 25906 Lewellyn Road

**RECEIVED
 OWRD SALEM OR**

Corvallis
 City

OR
 State

97333
 Zip

Daytime Phone: 541 619-3219

DEC 12 2012

A. Land and Location

Please include the following information for all tax lots where water will be diverted (taken from its source), conveyed (transported), and/or used or developed. Applicants for municipal use, or irrigation uses within irrigation districts may substitute existing and proposed service-area boundaries for the tax-lot information requested below.

Township	Range	Section	¼ ¼	Tax Lot #	Plan Designation (e.g., Rural Residential/RR-5)	Water to be:			Proposed Land Use:
13W	5S	6		1350600 600		<input type="checkbox"/> Diverted	<input type="checkbox"/> Conveyed	<input checked="" type="checkbox"/> Used	Agricultural Irrigation
						<input type="checkbox"/> Diverted	<input type="checkbox"/> Conveyed	<input type="checkbox"/> Used	
						<input type="checkbox"/> Diverted	<input type="checkbox"/> Conveyed	<input type="checkbox"/> Used	
						<input type="checkbox"/> Diverted	<input type="checkbox"/> Conveyed	<input type="checkbox"/> Used	

List all counties and cities where water is proposed to be diverted, conveyed, and/or used or developed:

**RECEIVED
 OWRD SALEM OR**

Benton

NOV 28 2012

B. Description of Proposed Use

Type of application to be filed with the Water Resources Department:

- Permit to Use or Store Water Water Right Transfer Permit Amendment or Ground Water Registration Modification
 Limited Water Use License Allocation of Conserved Water Exchange of Water

Source of water: Reservoir/Pond Ground Water Surface Water (name) _____

Estimated quantity of water needed: 53 cubic feet per second gallons per minute acre-feet

Intended use of water: Irrigation Commercial Industrial Domestic for _____ household(s)
 Municipal Quasi-Municipal Instream Other _____

Briefly describe:

pasture irrigation for sheep on our 26 acre farm



Date _____

(For staff use only)



Oregon Water Resources Department
725 Summer Street NE, Suite A
Salem, Oregon 97301-1266
(503) 986-0900
www.wrd.state.or.us

WE ARE RETURNING YOUR APPLICATION FOR THE FOLLOWING REASON(S):

- SECTION 1: _____
- SECTION 2: _____
- SECTION 3: _____
- SECTION 4: _____
- SECTION 5: _____
- SECTION 6: _____
- SECTION 7: _____
- SECTION 8: _____
- SECTION 9: _____
- Land Use Information Form _____
- Provide the legal description of: (1) the property from which the water is to be diverted, (2) any property crossed by the proposed ditch, canal or other work, and (3) any property on which the water is to be used as depicted on the map.
- Fees _____

RECEIVED
OWRD SALEM OR
DEC 12 2012

RECEIVED
OWRD SALEM OR
NOV 28 2012

MAP

- Permanent quality and drawn in ink
- Even map scale not less than 4" = 1 mile (example: 1" = 400 ft, 1" = 1320 ft, etc.)
- North Directional Symbol
- Township, Range, Section, Quarter/Quarter, Tax Lots
- Reference corner on map
- Location of each well, and/or dam if applicable, by reference to a recognized public land survey corner (distances north/south and east/west). Each well must be identified by a unique name and/or number.
- Indicate the area of use by Quarter/Quarter and tax lot clearly identified
- Number of acres per Quarter/Quarter and hatching to indicate area of use if for primary irrigation, supplemental irrigation, or nursery
- Location of main canals, ditches, pipelines or flumes (if well is outside of the area of use)
- Other _____

G-17605

For Local Government Use Only

The following section must be completed by a planning official from each county and city listed unless the project will be located entirely within the city limits. In that case, only the city planning agency must complete this form. This deals only with the local land-use plan. Do not include approval for activities such as building or grading permits.

Please check the appropriate box below and provide the requested information

Land uses to be served by the proposed water uses (including proposed construction) are allowed outright or are not regulated by your comprehensive plan. Cite applicable ordinance section(s): ____ **BCC 55.105(1)**.

Land uses to be served by the proposed water uses (including proposed construction) involve discretionary land-use approvals as listed in the table below. (Please attach documentation of applicable land-use approvals which have already been obtained. Record of Action/land-use decision and accompanying findings are sufficient.) **If approvals have been obtained but all appeal periods have not ended, check "Being pursued."**

Type of Land-Use Approval Needed (e.g., plan amendments, rezones, conditional-use permits, etc.)	Cite Most Significant, Applicable Plan Policies & Ordinance Section References	Land-Use Approval:	
		<input type="checkbox"/> Obtained <input type="checkbox"/> Denied	<input type="checkbox"/> Being Pursued <input type="checkbox"/> Not Being Pursued
		<input type="checkbox"/> Obtained <input type="checkbox"/> Denied	<input type="checkbox"/> Being Pursued <input type="checkbox"/> Not Being Pursued
		<input type="checkbox"/> Obtained <input type="checkbox"/> Denied	<input type="checkbox"/> Being Pursued <input type="checkbox"/> Not Being Pursued
		<input type="checkbox"/> Obtained <input type="checkbox"/> Denied	<input type="checkbox"/> Being Pursued <input type="checkbox"/> Not Being Pursued
		<input type="checkbox"/> Obtained <input type="checkbox"/> Denied	<input type="checkbox"/> Being Pursued <input type="checkbox"/> Not Being Pursued
		<input type="checkbox"/> Obtained <input type="checkbox"/> Denied	<input type="checkbox"/> Being Pursued <input type="checkbox"/> Not Being Pursued

Local governments are invited to express special land-use concerns or make recommendations to the Water Resources Department regarding this proposed use of water below, or on a separate sheet.

RECEIVED
OWRD SALEM OR

DEC 12 2012

RECEIVED
OWRD SALEM OR

NOV 28 2012

Name: _____ Title: Aaron Ray, Assistant Planner
 Signature: [Signature] Phone: 541-766-6394 Date: 9/25/2012
 Government Entity: Benton County Community Development, Planning Division

Note to local government representative: Please complete this form or sign the receipt below and return it to the applicant. If you sign the receipt, you will have 30 days from the Water Resources Department's notice date to return the completed Land Use Information Form or WRD may presume the land use associated with the proposed use of water is compatible with local comprehensive plans.





After recording return to:
Tracy L. Horrell
25906 SW Llewellyn Road
Corvallis, OR 97333

Until a change is requested all tax statements
shall be sent to the following address:
Tracy L. Horrell
25906 SW Llewellyn Road
Corvallis, OR 97333

File No.: 7101-508314 (WKC)
Date: January 13, 2005

THIS SPACE RESERVED FOR RECORDER'S USE

READ AND APPROVED
ON 1-21-05
BY TWH

RECEIVED
OWRD SALEM OR

DEC 12 2012

STATUTORY WARRANTY DEED

RICHARD D. CLOUD and KATHLEEN J. CLOUD, Co-Trustees of the RICHARD D. CLOUD FAMILY TRUST, April 26, 2000,
and
KATHLEEN J. CLOUD and RICHARD D. CLOUD, Co-Trustees of the KATHLEEN J. CLOUD FAMILY TRUST, April 26, 2000, Grantor, conveys and warrants to **Tracy L. Horrell**, Grantee, the following described real property free of liens and encumbrances, except as specifically set forth herein:

See Legal Description attached hereto as Exhibit A and by this reference incorporated herein.

This property is free from liens and encumbrances, EXCEPT:

1. Covenants, conditions, restrictions and/or easements, if any, affecting title, which may appear in the public record, including those shown on any recorded plat or survey, but deleting any covenant, condition or restriction indicating a preference, limitation or discrimination based on race, color, religion, sex, handicap, family status, or national origin, to the extent such covenant, conditions or restrictions violate Title 42, Section 3604(c), of the United States Codes.

The true consideration for this conveyance is **\$440,000.00**. (Here comply with requirements of ORS 91.001)

RECEIVED
OWRD SALEM OR

NOV 28 2012

THIS INSTRUMENT WILL NOT ALLOW USE OF THE PROPERTY DESCRIBED IN THIS INSTRUMENT IN VIOLATION OF APPLICABLE LAND USE LAWS AND REGULATIONS. BEFORE SIGNING OR ACCEPTING THIS INSTRUMENT, THE PERSON ACQUIRING FEE TITLE TO THE PROPERTY SHOULD CHECK WITH THE APPROPRIATE CITY OR COUNTY PLANNING DEPARTMENT TO VERIFY APPROVED USES AND TO DETERMINE ANY LIMITS ON LAWSUITS AGAINST FARMING OR FOREST PRACTICES AS DEFINED IN ORS 30.930.

Dated this 18th day of January, 2005.

The Richard D. Cloud Family Trust

Richard D. Cloud
Richard D. Cloud, Co-Trustee

Kathleen J. Cloud
Kathleen J. Cloud, Co-Trustee

The Kathleen J. Cloud Family Trust

Kathleen J. Cloud
Kathleen J. Cloud, Co-Trustee

Richard D. Cloud
Richard D. Cloud, Co-Trustee

STATE OF Oregon)
County of Deschutes)ss.
Deschutes)

This instrument was acknowledged before me on this 18th day of January, 2005 by Richard D. Cloud and Kathleen J. Cloud as Co-Trustees of The Richard D. Cloud Family Trust and as Co-Trustees of The Kathleen J. Cloud Family Trust, on behalf of the Trusts.

Jessica A. McCutchen

Notary Public for Oregon
My commission expires: 10/17/08

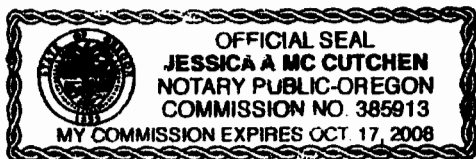

RECEIVED
OWRD SALEM OR
DEC 12 2012

RECEIVED
OWRD SALEM OR
NOV 28 2012

APN: 183404

Bargain and Sale Deed
- continued

File No.: 7101-508314 (WKC)
Date: 01/21/2005

EXHIBIT A

LEGAL DESCRIPTION:

Beginning at a 2 inch pipe set at the intersection of the center line of County Route No. 1 and No. 26, which is the Northeast corner of IMPERIAL WALNUT ORCHARDS and is South 818.08 feet from the Northwest corner of the George W. Herbert Donation Land Claim No. 40, Township 13 South, Range 5 West, Willamette Meridian, Benton County, Oregon; thence North 89°55'15" West along the center line of said Route 26, 965.54 feet; thence South 00°00'45" East, 1434.16 feet; thence South 89°57'20" East, 965.24 feet to the center line of said Route No. 1; thence North along last said center line 1433.58 feet to the point of beginning, all in Benton County, Oregon.

EXCEPT THEREFROM that parcel conveyed to John P. Lanpheare et ux, by instrument recorded December 31, 1985 as Instrument No. 67225, Microfilm No. 73339, Microfilm Records of Benton County, Oregon.

RECEIVED
OWRD SALEM OR
DEC 12 2012

RECEIVED
OWRD SALEM OR
NOV 28 2012

G-17605

RECEIVED
OWRD SALEM OR

DEC 12 2012

SECTION 8 T.13S. R.5W. W.M.
BENTON COUNTY

THIS MAP WAS PREPARED FOR
ASSESSMENT PURPOSE ONLY

13 5 08

REZ. 04-10-2008

CANCELLED:

701

700

703

201

201A1

201L1

603

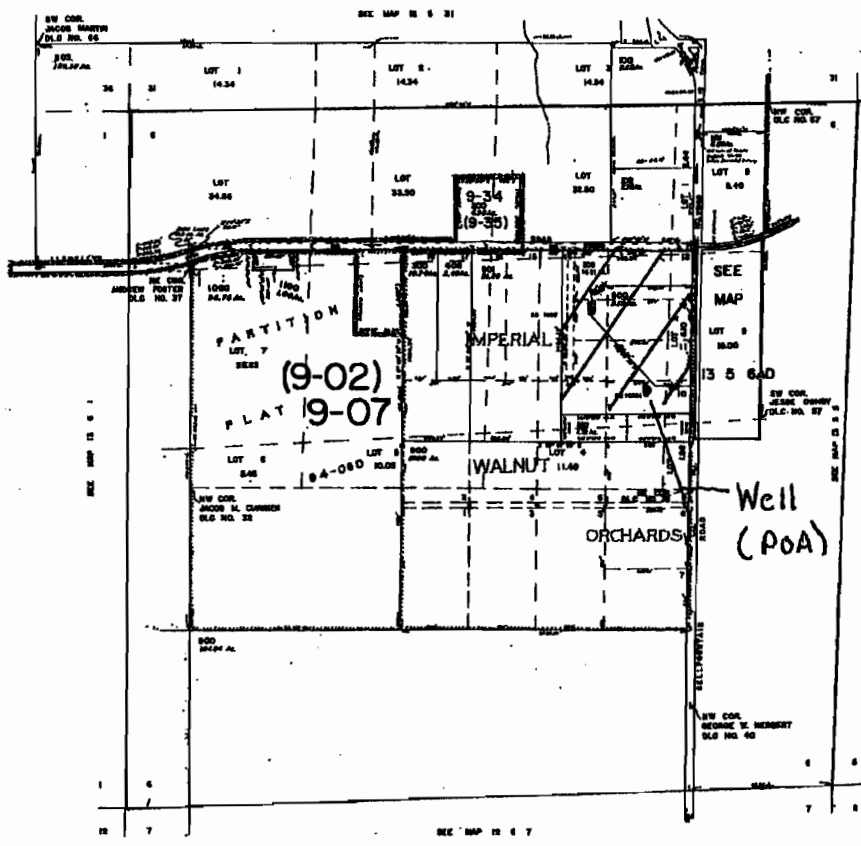

N

Location:

13 S., 5 W., Section 6 Tax Lots 500 & 600

POA: 44.47011 N. and -123.33825 W
in the SE 1/4, NE 1/4 Sec. 6 T. 13S., R. 5 W.

Irrigated Acres:

2.14 NW, NE

1.26 NE, NE

15.4 SW, NE

7.68 SE, NE

POA: BENT 6242

Scale: 1 inch = 1320 feet

G-17605

RECEIVED
OWRD SALEM OR

NOV 28 2012

Lyn & Tracy Robertson
25906 Llewellyn Road
Corvallis, OR 97333
December 10, 2012

RECEIVED BY OWRD

DEC 12 2012

SALEM, OR

Gerry Clark
Water Rights Specialist
Oregon Water Resources Dept.
725 Summer St. NE Suite A
Salem, OR 97301-1271

Dear Gerry:

Attached is my revised water rights application with the changes to the map that you requested. With regard to the process, it is not clear to me what happens next. When can we expect a decision?

Sincerely,

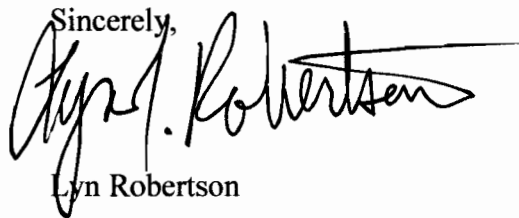
A handwritten signature in black ink, appearing to read "Lyn Robertson", with a long horizontal flourish extending to the right.

Lyn Robertson

Enclosure

Gi-17605