

T.22 S., R. 33 E., W.M.

MAP TO ACCOMPANY APPLICATION G-17562
 For PERMIT
 In the Name of
 Bo Thorenfeldt

RECEIVED BY OWRD

AUG 1 0 2012

SALEM, OR

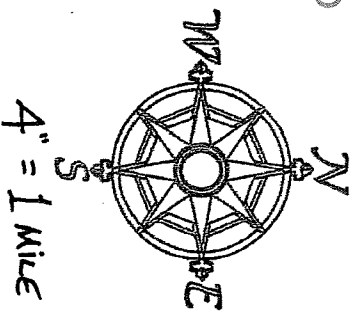

Well#	Location (all from the SE Cor. Sec. 29)
3	4150' N. & 640' W.
4	6940' N. & 680' W.
5	9560' N. & 620' W.
6	3900' N. & 6700' W.
7	1420' N. & 6720' W.
8	1420' N. & 4050' W.
9	1920' S. & 7850' W.
10	1950' S. & 5180' W.
11	1960' S. & 2760' W.
12	3940' S. & 7800' W.
13	3940' S. & 5160' W.
14	3940' S. & 2480' W.
15	2740' N. & 1980' E.

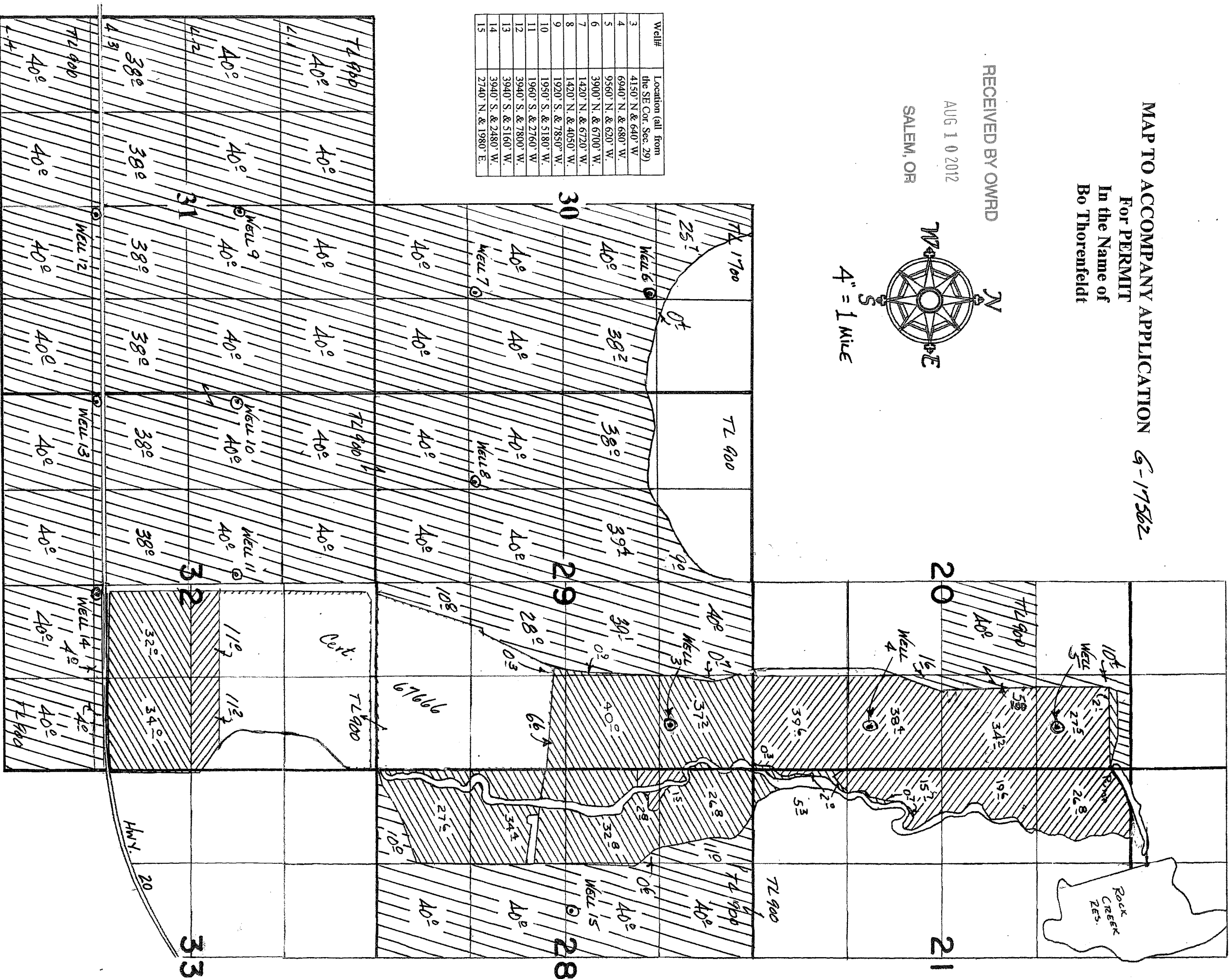

This map is for the purpose of identifying the location of water rights only, and is not intended to provide legal dimensions or locations of property lines.



PRIMARY



SUPPLEMENTAL

May 2012
 Amended Aug 2012