

Application No. 20360

Permit No. 15882

Certificate No. 20724

Stream Index, Page No. 18-26

Final Proof map in folder 27264

FEEES PAID

Date	Amount	Rece
7/31/44	10.00	3.00
Total		
3/11/55	\$1 Cert. Fee	338

FEEES REFUNDED

Date	Amount	Che

Name Sam Haywood Lynch

By

Address Swisshome

Oregon

Date filed July 31, 1944

Priority July 31, 1944

Action suspended until

Returned to applicant

Date of approval September 15, 1944

CONSTRUCTION

Date for beginning September 15, 1945

Date for completion October 1, 1946

Extended to 10/1/47

Date for application of water October 1, 1947

Extended to

PROSECUTION OF WORK

Form "A" filed Begun

Form "B" filed

Form "C" filed September 24, 1947

FINAL PROOF MARCH 10, 1955

Blank mailed ~~September 29, 1947~~

Proof received

Date certificate issued APR 29 1955

ASSIGNMENTS

Date	To Whom	Address	Volume

REMARKS

0.01 ac from Unnamed Stream, a tributary of Lewis River for domestic use.

10/1/46 cards for B

Form B

Application No. ~~15882~~ 20360

NOTICE OF COMPLETION OF CONSTRUCTION

I, Sam Haywood Lynch, the holder of Permit No. 15882 to appropriate the public waters of the state of Oregon, completed the construction of the works described therein on the 1 day of Oct, 1944

Remarks: Would like to extend the pipe line 300ft further up the creek as soon as material is available
If the works have less capacity than described in the permit, or you have definitely abandoned part of the proposed development, you should so state in order that our records may not be unnecessarily encumbered.

IN WITNESS WHEREOF, I have hereunto set my hand this 7 day of Oct, 1946

Corvill E. Ditcher
(Signature of Witness)

Sam Haywood Lynch
(Signature of Applicant)

1M-4-47

Form C

IMPORTANT—This form is a notice to the State Engineer that permittee is ready to make **final proof** to the extent to which the water has actually been applied to the intended use under the terms of the permit. Permittee is cautioned that Certificate of Water Right will be issued based on the extent of the quantity and use as determined by the **final proof** inspection and survey which will be made in response to the filing of this Form C.

NOTE: In the case of an irrigation permit, this Form C should not be mailed to the State Engineer until all of the land described in the permit, which it is intended to irrigate under this permit at any time, has actually been irrigated.
Fill out, detach, and mail to the State Engineer, Salem, Oregon, when all of the water has been applied.

Application No. 20360

NOTICE OF COMPLETE APPLICATION OF WATER TO A BENEFICIAL USE

I, Sam Haywood Lynch, the holder of Permit No. 15882 to appropriate the public waters of the state of Oregon, completely applied the waters to a beneficial use in accordance with the terms of said permit, on the 23rd day of September, 1947

Remarks: _____

SECTION

TOWNSHIP 17 S, RANGE 9 W, W. M.

North

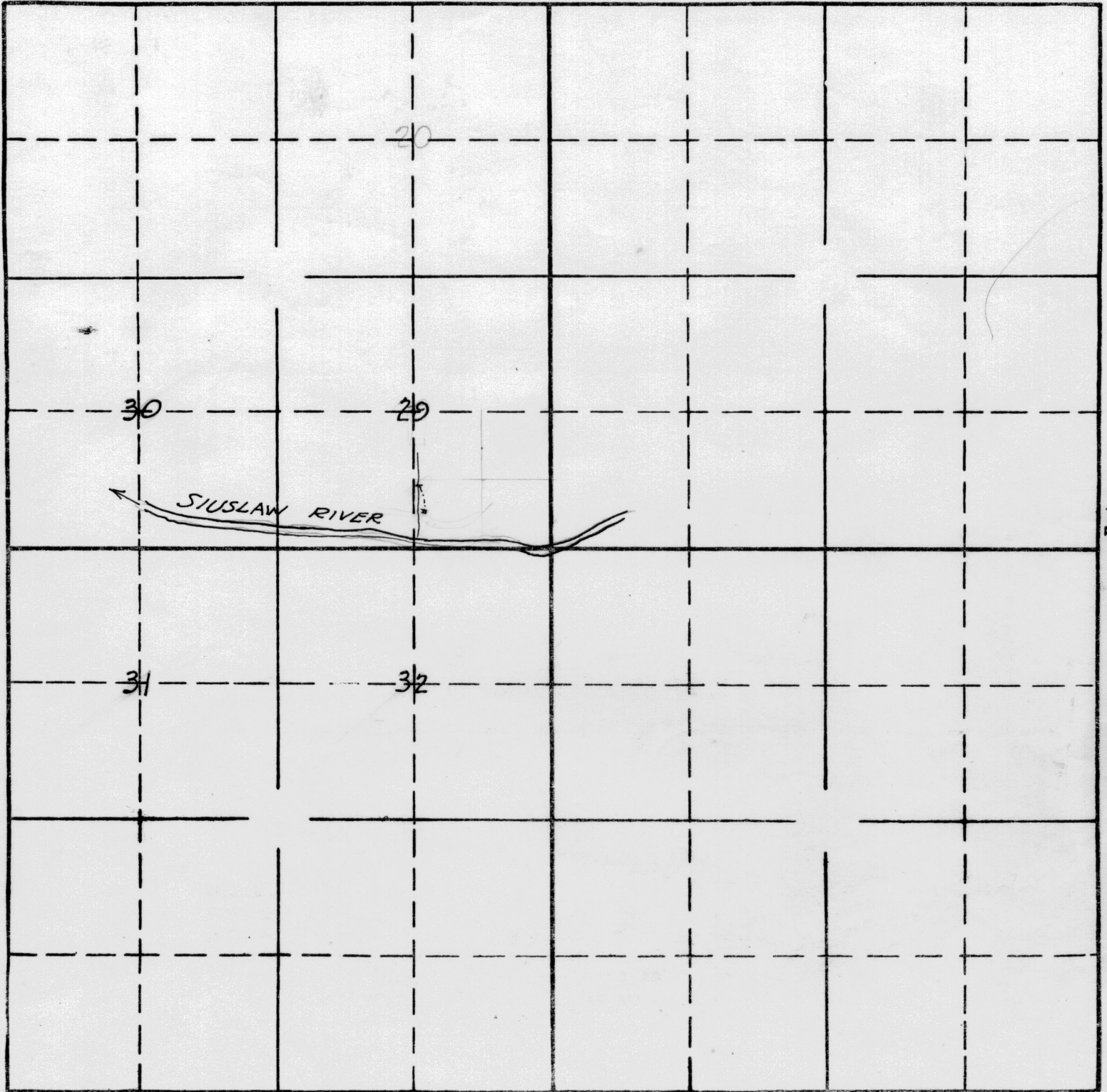

South

20360 ac
18-26

Application No 20360
Permit No. 15882

20360

20360

Application #20360

Memo;

I called to make the survey of this proof as of this date. It appears that the applicant has changed the point of diversion in the past year to a point about 200' further up stream. I did not know if he had been granted this right from the office or not. He was not at home at the time and I did not get to see him. It appears that he and another party are both using this new diversion.

There are several pipes leading from this stream to the houses and business buildings below, and I understand that there is a controversy over the rights on this stream. Inasmuch as the diversion point has been changed and the original no longer is in use, along with this unsettled feeling on the stream, I decided not to make the survey at this time.

It would be best to make this survey along with any others at the same time.

J.E.B.
7-27-48

looks like a finish fight now

17H-121 or 169

Permit No. 15882

Application No. 20360

County LANE

PROOF OF APPROPRIATION OF WATER

- 1. Name Sam Haywood Lynch
- 2. Address Swisshome, Oregon
- 3. Source of supply unnamed stream
Tributary of Siuslaw River
- 4. Amount of water 0.01 c.f.s.
- 5. Priority date July 31, 1944
- 6. Use Domestic use for one family

7. Location of point of diversion, NWSE Sec. 29, Twp. 17S, Range 9W, W. M. (Legal Subdivision)

8. The description of land given below corresponds to that found in your permit covering land to be irrigated, or, if for other purposes, the place of use.

Surveyed Aug 1 54 Hle

Township	Range	Section	Forty-acre Tract	No. Acres Described in Permit	No. Acres Actually Irrigated
17S	9W	29	Lots 1 and 2 in Block 8 plat of Norwood		
			Lot 3 (SWSE)		House domestic
			Being within lot		
			lot no 3		

[Notarial Seal]

My commission expires

DESCRIPTION OF WORKS

9. (a) If a dam has been constructed, give description: Height, ft.; length on top, ft.; length on bottom, ft.; material used and character of construction,

(b) Give description of headgate: Width, ft.; depth, ft.; material used and character of construction,

(c) Size of canal: Width on top (at waterline), ft.; width on bottom, ft.; depth of water, ft.; grade, ft. fall per 1,000 ft. Actual capacity, sec.-ft.

Give general description:

(d) Pipe line: Description of intake,

Length of pipe, ft.; size at intake, in.; size at ft. from intake, in.; size at place of use, in. Difference in elevation between intake and place of use, ft.

Is grade uniform? Actual capacity of pipe line, sec.-ft.

Give general description: (Material: Steel, wrought, cast iron, wood stave, etc.)

(e) Pumping plant: Give size and type of pump,

Suction lift, ft.; discharge lift, ft. Type of motor used,

Horsepower rating, H. P. Actual capacity of pump, sec.-ft.

10. During what months is water beneficially used?

11. State character of soil

Kind of crops raised

12. Does the accompanying map, filed with your application, show correctly the point of diversion, area of land irrigated, or place of use?

13. If not, wherein is such map in error?

14. Domestic use: Give number of families actually using water at this time

15. If for power, mining, municipal, manufacturing, storage or any other purpose than irrigation, give extent and method of such use

Summary On 4/27/1907

Lynch

No 1 - Div Point Same Dam as John Severs & Son.

From Div Point by $36^{\circ} 1\frac{3}{4}$ " plastic pipe to $30" \times 30" \times 36"$ wooden C.B.

No 2 Div Point 15° down stream from Severs dam. $7\frac{1}{2}$ " long by 1° high div dam wood coast. Intake \vee $1" \times 4"$ plank 18° long to

above Settling Basin. Thence by $1\frac{1}{2}"$ black iron pipe $60^{\circ} \pm$ to steel tank 3° dia \times 8° long, Intake of Pipe line $1\frac{1}{2}"$ iron pipe pointed use by an undetained amount of $1\frac{1}{2}"$ pipe - use 1 house domestic

Info. by Mrs Lynch. who described div point but could not take us there.

Permit No. _____ County LANE
AFFIDAVIT OF APPROPRIATOR

STATE OF OREGON,

County of _____ } ss.

I, _____, being first duly sworn, depose and say that I have read the above and foregoing proof of appropriation of water; that I know the contents thereof, and that the facts therein stated are true.

IN WITNESS WHEREOF, I have hereunto set my hand this _____ day

of _____, 194_____

Subscribed and sworn to before me this _____ day of _____, 194_____

[Notarial Seal]

My commission expires _____

AFFIDAVIT OF WITNESSES

STATE OF OREGON,

County of _____ } ss.

We, _____, and _____

of _____, being first duly sworn, depose and say that

we are well acquainted with the facts and conditions set forth in the foregoing statement relative to proof of appropriation of water under Permit No. _____; that we and each of us have been over and upon each tract described in said proof, and from such personal inspection have knowledge that all necessary ditches, dams and other diversion and distributing works have been constructed, and water used as stated therein; that we have carefully read such proof of appropriation, and that each and every statement contained therein is true to the best of our knowledge and belief.

Subscribed and sworn to before me this _____ day of _____, 194_____

[Notarial Seal]

My commission expires _____

REPORT OF PERSON MAKING INSPECTION

DESCRIPTION OF WORKS

REPORT OF PERSON MAKING INSPECTION

9. (a) If a dam has been constructed, give the name of the dam, the date of construction, the length on top, ft.; length on bottom, ft.; material used and character of construction.

I, J. S. Coffman, do hereby certify that I have made

an inspection of the works described herein and in Permit No. 15882, on the 11 day of August, 1954, and found the foregoing statements and descriptions of works to be accurate. In my opinion the appropriation has been completed to the extent of _____

and I recommend the issuance of water right certificate for this amount. (Quantity of water in second-feet or acre-feet)

NOTICE TO INSPECTORS

If conditions do not justify the above report by you, please return the proof without your signature, with a full report by letter.

J. S. Coffman
(Name)
(Title)

Length of pipe, ft.; size at intake, in.; size at _____, in.

County of use, _____; Difference in elevation between intake and place of use, _____ ft.

Actual capacity of pipe line, _____ sec.-ft.

Give general description: WELLDRAIN OR MILLSEES
(Material: Steel, wrought, cast iron, wood stave, etc.)

(b) Pumping plant: Give size and type of pump, _____

Suction lift, _____ ft.; discharge lift, _____ ft.; Type of motor used, _____

Horsepower rating, _____ H. P.; Actual capacity of pump, _____ sec.-ft.

10. During what months or water season is this _____ used?

11. State character of soil _____

12. Kind of crops raised _____

13. In wellness whereof, I make reference set my hand this _____ day of _____, 1954. Does the accompanying map, filed with your application, show correctly the point of diversion, area of the contents thereof, and that the facts therein stated are true?

14. If not, wherein is such map in error? _____

County of _____

15. If for power, mining, manufacturing or other purpose than irrigation, give extent and method of such use _____

SECTION

TOWNSHIP 17 S, RANGE 9 W, W. M.

North

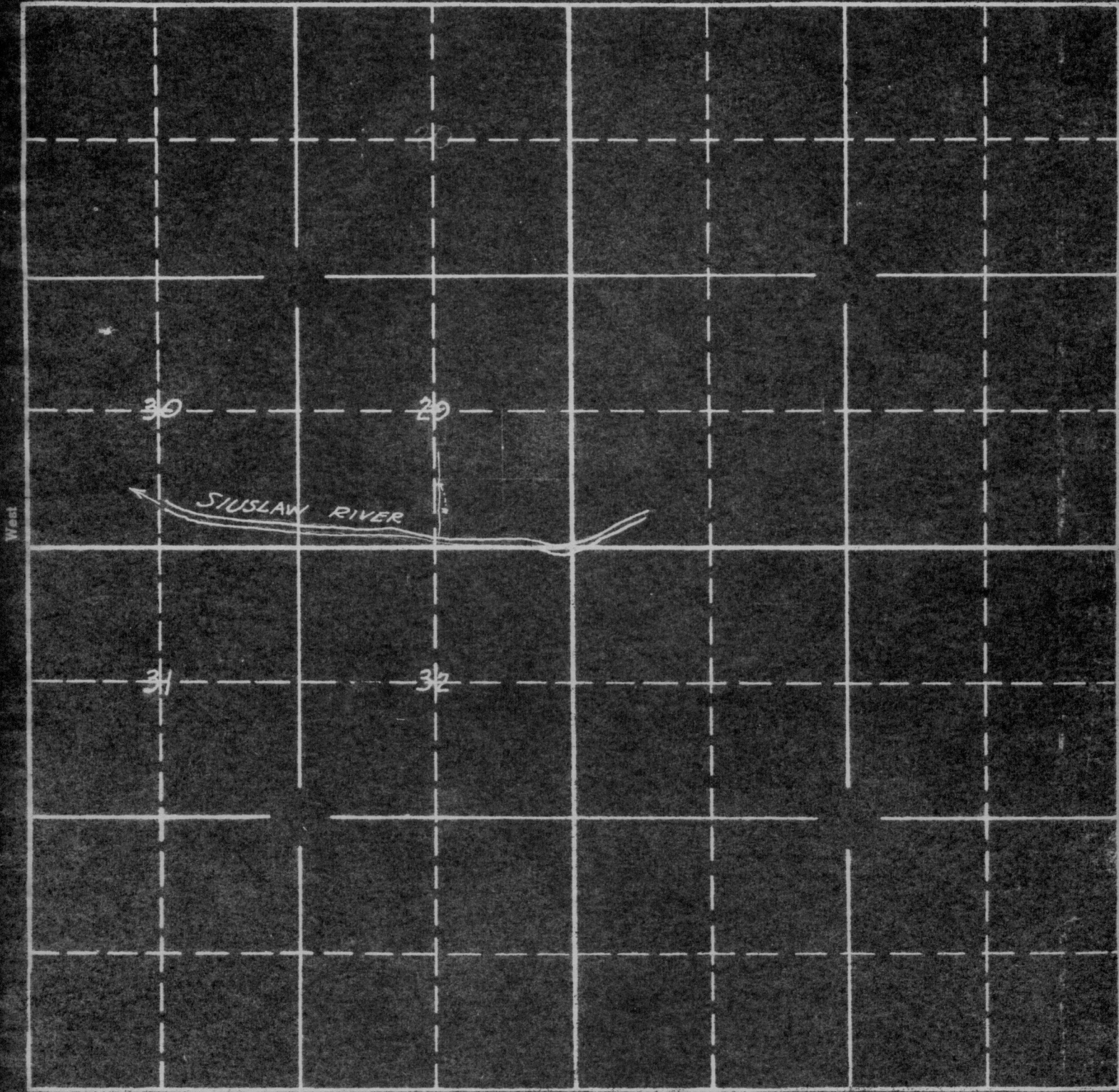

West

South

20360 or
18426

Application No 20360
Permit No. 15882

Permit No. 15882 20724

Application No. 20360 County Lane

Proof of Appropriation of Water

RECEIVED

MAR 11 1955

STATE ENGINEER
SALEM, OREGON

1. Name Sam Haywood Lynch 2. Address Swisshome, Ore
3. Source of supply Unnamed Stream
4. Tributary of Siuslaw River
5. Amount of water 0.01 c.f.s. 5. Priority date July 31, 1944
6. Use Domestic use for one family
7. Location of point of diversion NW $\frac{1}{4}$ SE $\frac{1}{4}$ Sec. 29 Tp. 17 S Rg. 9 W. W. M.
(Legal Subdivision)
8. The description of land given below corresponds to that shown in the permit covering land to be irrigated, or, if for other purposes, the place of use.

Township	Range <small>Willamette Meridian</small>	Section	Legal Subdivision	No. Acres Actually Irrigated
17 S	9 W	29	Lot 3 (SW $\frac{1}{4}$ SE $\frac{1}{4}$)	Domestic

Land on which water is to be used is part of the property described by appropriator as follows:

Further described as: Lots 1 and 2 in Block 8 plat of Norwood, Lane County, Oregon.

Subscribed and sworn to before me this _____ day of _____ 1955.

Notary Public for Oregon

DESCRIPTION OF WORKS

9. (a) If a dam has been constructed, give description: Height, ft.; length on top, ft.; length on bottom, ft.; material used and character of construction,

(b) Give description of headgate: Width, ft.; depth, ft.; material used and character of construction,

(c) Size of canal: Width on top (at waterline), ft.; width on bottom, ft.; depth of water, ft.; grade, ft. fall per 1,000 ft. Actual capacity, sec.-ft.

Give general description:

(d) Pipe line: Description of intake,

Length of pipe, ft.; size at intake, in.; size at ft. from intake, in.; size at place of use, in. Difference in elevation between intake and place of use, ft.

Is grade uniform? Actual capacity of pipe line, sec.-ft.

Give general description: (Material: Steel, wrought, cast iron, wood stave, etc.)

(e) Pumping plant: Give size and type of pump,

Suction lift, ft.; discharge lift, ft. Type of motor used,

Horsepower rating, H. P. Actual capacity of pump, sec.-ft.

10. During what months is water beneficially used?

11. State character of soil

Kind of crops raised

12. Does the accompanying map, filed with your application, show correctly the point of diversion, area of land irrigated, or place of use?

13. If not, wherein is such map in error?

14. Domestic use: Give number of families actually using water at this time

15. If for power, mining, municipal, manufacturing, storage or any other purpose than irrigation, give extent and method of such use

RECEIVED CIVIL ENGINEERS

AFFIDAVIT OF APPROPRIATOR

Application No. 20360

County Lane

STATE OF OREGON,

County of _____ } ss.

I, _____, being first duly sworn, depose and say that I have read the above and foregoing proof of appropriation of water; that I know the contents thereof, and that the facts therein stated are true.

IN WITNESS WHEREOF, I have hereunto set my hand this _____ day of _____, 19_____

Samuel Hayward Lynch

Subscribed and sworn to before me this _____ day of _____, 19_____

Notary Public for Oregon

[Notarial Seal]

My commission expires _____

AFFIDAVIT OF WITNESSES

STATE OF OREGON,

County of _____ } ss.

We, _____, and _____ of _____, being first duly sworn, depose and say that we are well acquainted with the facts and conditions set forth in the foregoing statement relative to proof of appropriation of water under Permit No. _____, that we and each of us have been over and upon each tract described in said proof, and from such personal inspection have knowledge that all necessary ditches, dams and other diversion and distributing works have been constructed, and water used as stated therein; that we have carefully read such proof of appropriation, and that each and every statement contained therein is true to the best of our knowledge and belief.

Subscribed and sworn to before me this _____ day of _____, 19_____

Notary Public for Oregon

[Notarial Seal]

My commission expires _____

REPORT OF PERSON MAKING INSPECTION

DESCRIPTION OF WORKS

REPORT OF PERSON MAKING INSPECTION

(For use by Representative of State Engineer)

I, H. L. Coffman, do hereby certify that I have made an inspection of the works described herein and in Permit No. 15882, on the 11 day of August, 1954, and found the foregoing statements and descriptions of works to be accurate. In my opinion the appropriation has been completed to the extent of (Quantity of water in second-feet or acre-feet) and I recommend the issuance of water right certificate for this amount.

NOTICE TO INSPECTORS

If conditions do not justify the above report by you, please return the proof without your signature, with a full report by letter.

H. L. Coffman

(Name)

(Title)

(d) Pipe line: Description of intake, Length of pipe, ft.; size at intake, in.; size at place of use, in.; Difference in elevation between intake and place of use, ft. Capacity of pipe line, cfs. Give general description.

VERIFICATION OF WITNESSES

(e) Pumping plant: Give size and type of pump, Suction, ft.; discharge lift, ft.; Horsepower rating.

10. During what months is water beneficially used? 11. State character of soil. 12. Kind of crops raised.

13. If not, wherein is such water used? IN WITNESS WHEREOF I have hereunto set my hand and the contents hereof, and that the facts therein stated are true, do hereby certify that I have read the whole and foregoing proof of appropriation of water, that I know the facts therein stated are true.

County of ... number of families actually using water at this time

14. If for power, mining, municipal, or other purpose than irrigation, give extent and method of such use.

20360

March 10, 1955

Mr. Sam Haywood Lynch
Swisshome, Oregon

Dear Mr. Lynch:

We are enclosing herewith for completion, final proof in connection with the incomplete water right represented by your Permit No. 15882 granting a right to the use of 0.01 cfs of the waters of an unnamed stream.

The data contained in the proof, which is based on an inspection and survey of your project made by a representative of this department, defines the extent to which your water right has been completed within the terms of your Permit. The proof should be dated and signed by you on the second sheet under the Affidavit of Appropriator and returned to this office.

Upon receipt of the proof, properly executed and accompanied by the statutory fee of \$1, a Certificate of Water Right will be issued confirming the rights thereunder and, after being recorded in the records of Lane, County, will be forwarded to you.

In the interest of economy and due to the fact that your completed project was examined by a representative of this department, it is not necessary that your signature be made before a Notary Public, nor that the signatures of witnesses be affixed to the proof.

Yours very truly,

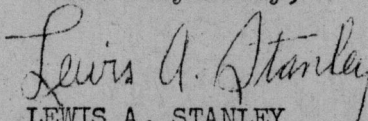

LEWIS A. STANLEY
State Engineer

Form 117

Enclosure

20360

22841

July 17, 1953

Mr. Sam Haywood Lynch
Swisshome, Oregon

Dear Mr. Lynch:

This will acknowledge receipt of a redraft of your Application No. 22841, map to accompany the application, letters and copies of deeds and your Permit No. 15882. I am returning your Permit No. 15882 which you should retain for your records.

In regard to your Application No. 22841, you should return the original which was mailed to you with my letter of May 13. It appears that the application will be in satisfactory form upon receipt of the original for our records, and information as to the number of families that are to be supplied with domestic water.

Mr. Brayton should also authorize me, at this time, to either strike the distance and bearing tie which he has given or reverse the North and East designation of the bearing so that it will agree with the description as given under Item 4 and the North and East distance ties as given on the map.

Very truly yours,

CHAS. E. STRICKLIN
State Engineer

By
Chris L. Wheeler, Assistant

CLW:bc

Enc.

cc: Mr. Wm. J. Brayton
Florence, Oregon

DESCRIPTION OF SPRING

- Is spring on property of applicant? yes
- 2. If not, give name and address of legal owner _____
- 3. Have you secured consent of owner to appropriate water from this spring and for construction of pipe line or other works? yes
- 4. If you have not such consent, do you expect to secure right of way through condemnation? no
- 5. What is the maximum flow from spring? Don't know but plenty
(Gallons per minute or cubic feet per second)
- Minimum flow? unknown
- Is flow measured or estimated? no
- 6. Does the stream flowing from spring form a well defined natural channel? yes
- 7. Does the water flow off the lands on which it first arises? yes
- 8. Give the name of stream or other body of water into which water from spring flows. Sawlow Pines
- 9. If the water from the spring sinks or evaporates before reaching other water, give distance water flows from spring before vanishing. _____
- 10. Remarks _____

RECEIVED

AUG 10 1944

STATE ENGINEER
SALEM, OREGON

Sam H. Lynch
Signature of Applicant.

Sam H. Lynch

Seaside Oregon
Names and Addresses of Witnesses

Permit No.

APPLICATION FOR EXTENSION OF TIME

The State Engineer of Oregon:

I, *Sam W. Hayward*, of *Seaside Oregon*,

state of *Oregon*, am the owner and holder of Permit No. *15882*, to appropriate the public waters of the state of Oregon.

Under the terms and conditions of said permit, construction work is required to be completed on or before *Oct 14*, 19*47*, and complete application of water is required to be made on or before *Oct 14*, 19*46*

I have heretofore done the following work described under said permit:

250th 1 1/2 in pipe

costing \$....., and I estimate the cost of completion to be \$.....

I have heretofore used water under said permit to the following extent:

used for Domestic uses

I am unable to ~~make complete application of water~~ ^{complete construction work} within the required time, for the following reasons, to wit: *wish to divert 300 ft farther up stream*

run cbl to secure pipe

(If additional space is required, attach separate sheet)

(OVER)

Extend to 47 (cons)



APPLICATION FOR EXTENSION OF TIME

WHEREFORE, I ask that the State Engineer extend the time for the

{ completion of construction work } under said permit to Oct 1, 19 47
{ complete application of water }
(Strike out phrase not applicable)

AFFIDAVIT OF APPLICANT

STATE OF Oregon }
County of Marion } ss.

I, Sam Haywood Lynch, being first duly sworn, depose and say that I have read the above and foregoing application for extension of time; that I know the contents thereof, and the facts stated therein are true.

IN WITNESS WHEREOF, I have hereunto set my hand this 14th day of October, 19.....

Subscribed and sworn to before me this 14th day of October, 19 46

[Notarial Seal]

Sam Haywood Lynch
Ed Humphrey
Notary Public for Oregon
My commission expires April 5, 1948

October 11, 1946

Mr. Sam Haywood Lynch
Swisshome, Oregon

Dear Mr. Lynch:

This will acknowledge receipt of report of completion of construction under your permit number 15882.

A note on the report indicates that it was prematurely submitted and for your convenience in reporting completion of construction when this has actually been accomplished I am enclosing herewith another form "B".

The time for completion of construction under your permit expired October 1, 1946, and I am therefore also enclosing a blank for your use in applying for an extension of time.

The application for an extension should be executed before a Notary Public and submitted to this office.

Very truly yours,

CHAS. E. STRICKLIN
State Engineer

By

Ed K. Humphrey, Assistant

EKH:nw
Encls.

September 15, 1944

Mr. Sam Haywood Lynch
Swishome, Oregon

Dear Mr. Lynch:

Herewith you will find Application No. 20360, Permit No. 15882, together with blueprint.

Best I can give.

Very truly yours
Sam H. Lynch
P. S.

I hope this is all you need

...the spring should
the written consent of
spring is situated, to
accompany the appli-

gardens and lawns are
considered to be
ld be deleted from
ore than $\frac{1}{2}$ acre, Item
of acres to be irri-
irrigation recording
mitted.

...on should be described
under Item 4 by giving its North or South, and East or West
distances from a Government corner, and the 40-acre tract, section,
township, and range in which this point is situated should also
be noted under this item.

The description of the property on which you intend to use
water, as such description appears on your deed, contract, or
abstract, should be inserted under Item 8; and the 40-acre tract,
section, township, and range on which your place is located
should also be indicated under this item.

20360

RECEIVED

AUG 10 1944
STATE ENGINEER
SALEM, OREGON

Missione Buge

August 9-1944

20360

Dear Sir.

Churegorda to a water right
I contacted mists. Rousdall in
which my pipe line runs ^{through} and
he said it was alright with him
for me to have the pipe line run through
him. In fact the ^{alt} line has been
there for years. But it became no
good so I had to put in a new
one.

and this description is about the
best I can give.

Very truly yours
Sam Ad Lynch
P. S.

I hope this is all you need

application for a
n and domestic use,
for which our Receipt

ven No. 20360. It
complete.

ation is an unnamed
tem 1. If it is a
ues naturally from
1, the spring should
written consent of
ing is situated, to
ccompany the appli-

tens and lawns are
onsidered to be
be deleted from
e than 1/2 acre, Item
acres to be irri-
igation recording
tted.

The location of the point of diversion should be described under Item 4 by giving its North or South, and East or West distances from a Government corner, and the 40-acre tract, section, township, and range in which this point is situated should also be noted under this item.

The description of the property on which you intend to use water, as such description appears on your deed, contract, or abstract, should be inserted under Item 8; and the 40-acre tract, section, township, and range on which your place is located should also be indicated under this item.

August 1, 1944

Mr. Sam Haywood Lynch
Swisshome, Oregon

Dear Mr. Lynch:

This will acknowledge receipt of your application for a permit to appropriate water for irrigation and domestic use, together with fees in the amount of \$10, for which our Receipt No. 30670 is enclosed.

The application has been filed and given No. 20360. It has been checked over and found to be incomplete.

If the source of the proposed appropriation is an unnamed stream, it should be so indicated under Item 1. If it is a spring, which is the point where water issues naturally from the earth, this should be shown under Item 1, the spring should be described on the enclosed form, and the written consent of the owner of the property on which the spring is situated, to the approval of your application, should accompany the application.

If no more than $\frac{1}{2}$ acre of domestic gardens and lawns are to be irrigated, the contemplated use is considered to be domestic, and the word "irrigation" should be deleted from Item 3. If it is intended to irrigate more than $\frac{1}{2}$ acre, Item 3 is properly filled out, and the number of acres to be irrigated should be noted under Item 3, and irrigation recording fees in the amount of \$4.50 should be submitted.

The location of the point of diversion should be described under Item 4 by giving its North or South, *and* East or West distances from a Government corner, and the 40-acre tract, section, township, and range in which this point is situated should also be noted under this item.

The description of the property on which you intend to use water, as such description appears on your deed, contract, or abstract, should be inserted under Item 8; and the 40-acre tract, section, township, and range on which your place is located should also be indicated under this item.

Mr. Sam Haywood Lynch

-2-

August 1, 1944

For your convenience in completing your application as suggested, I am enclosing it herewith endorsed so that to retain its priority it must be returned to this office on or before August 31, 1944.

Very truly yours,

CHAS. E. STRICKLIN

State Engineer

by

Ed K. Humphrey, Assistant

lrc

Enc. (3)

SECTION

TOWNSHIP 17, RANGE 9, W. M.

North

plot of
Norman
Oregon

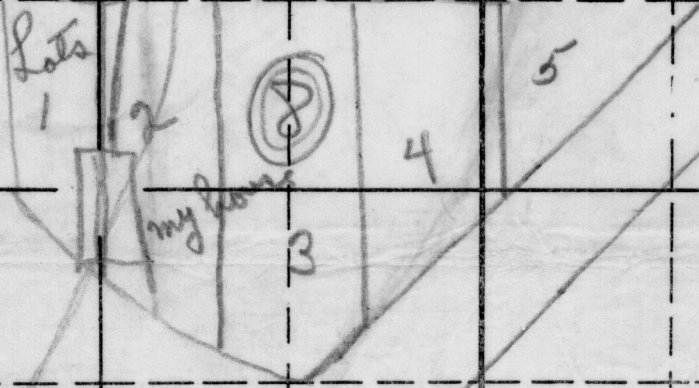
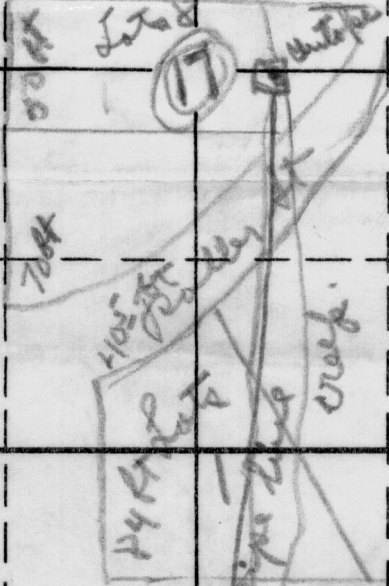

RECEIVED
 JUL 31 1944
 STATE ENGINEER
 SALEM, OREGON

South

Siuslaw River

APPLICATION No.
PERMIT No.