

SECTION

Section 3

Tax Lot 102

1" = 1320

TOWNSHIP 11 South, RANGE 3 West, W. M.

Timber Ridge



North

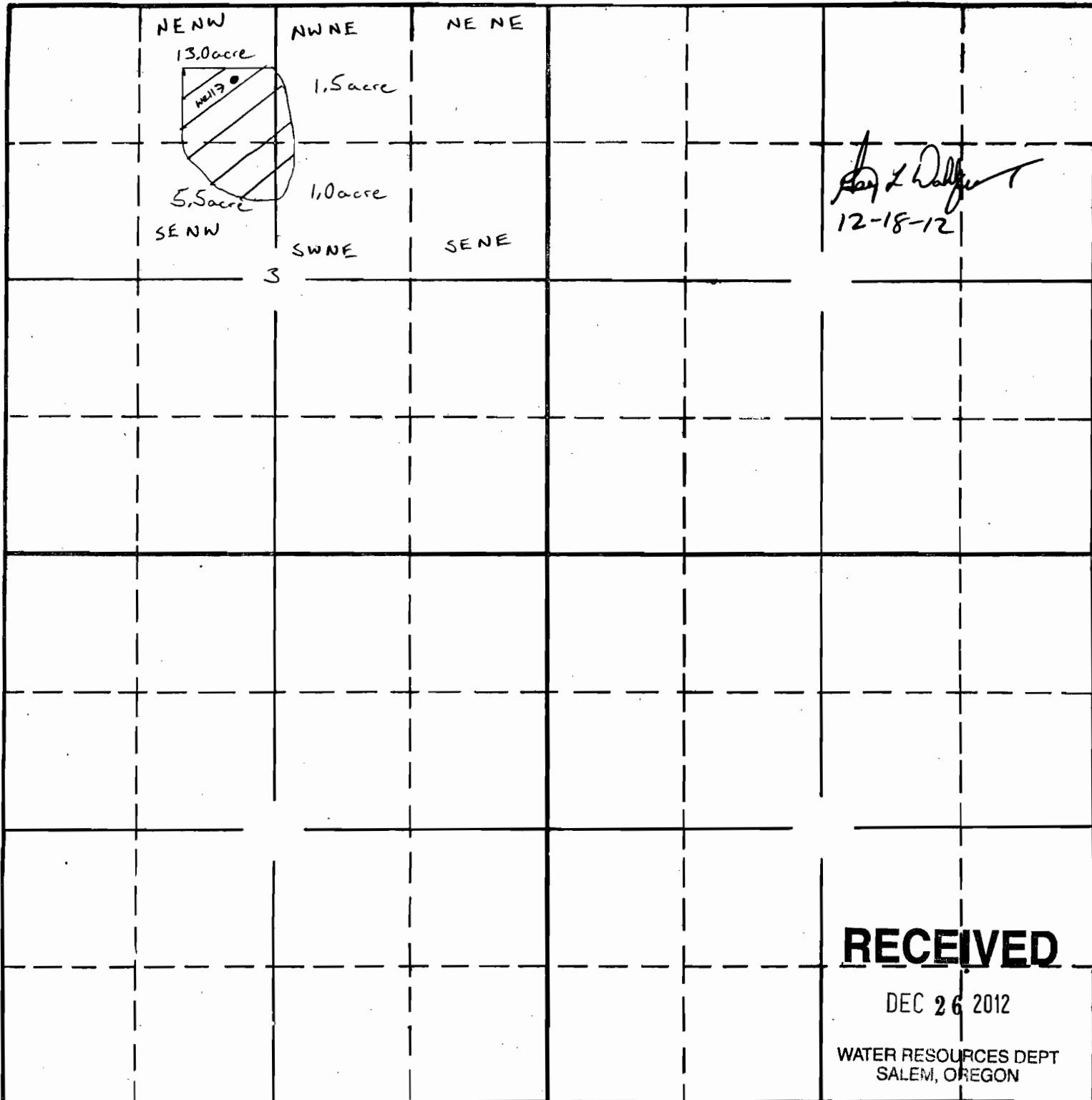

East

South

Well 1 790 feet South and 390 feet West from NE corner of NENW section 3

APPLICATION No. PERMIT No.

21.0 acre total G-17609

1500' from Burnhart crn.

SECTION

Section 31 & 36

North Albany Middle

TOWNSHIP $\frac{10 \text{ South}}{10 \text{ South}}$, RANGE $\frac{4 \text{ West}}{3 \text{ West}}$, W. M.

1" = 1320

↑ North

North

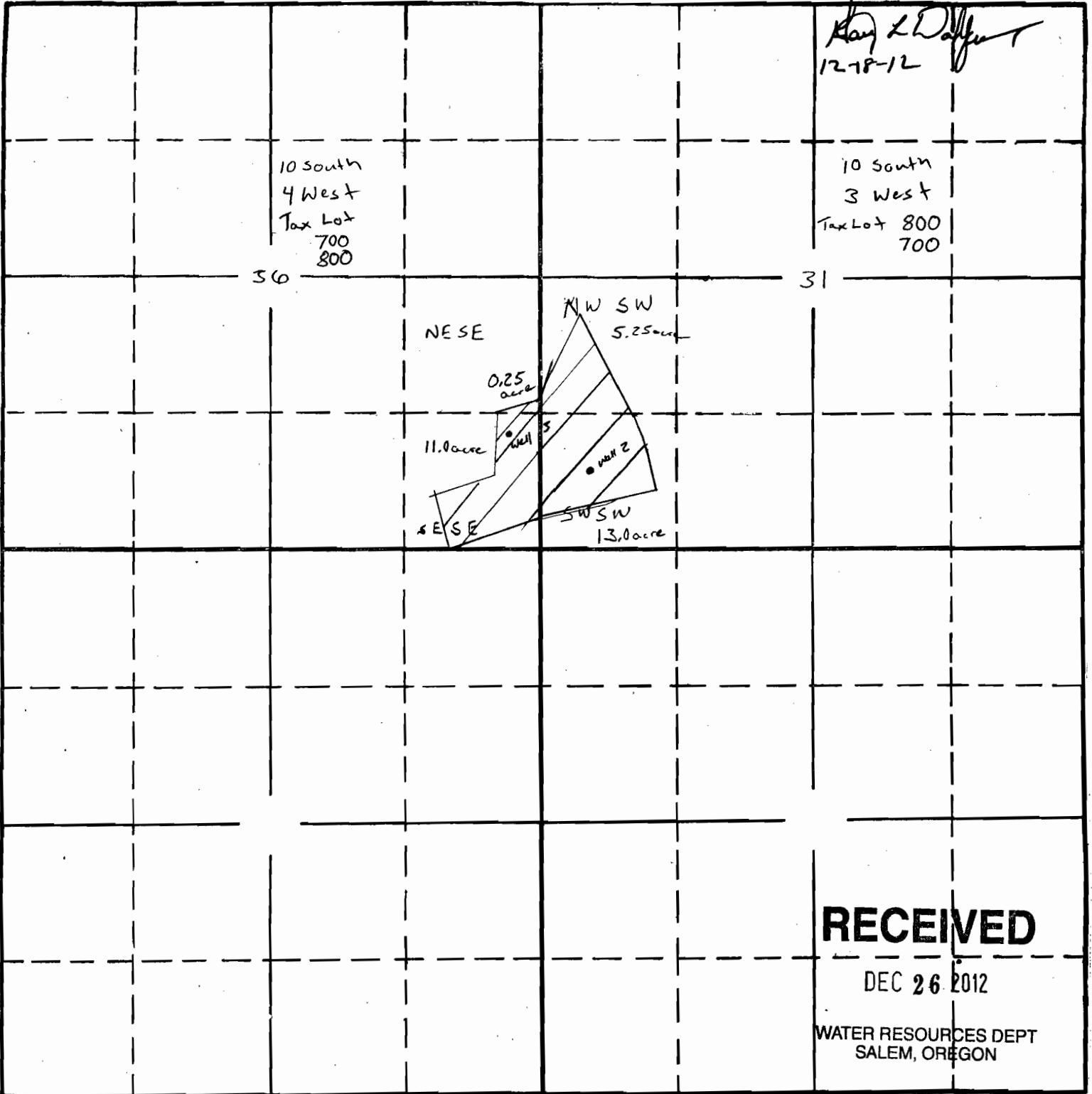

East

South

Well 2 — 810 feet North and 580 East from SW corner section 31

APPLICATION No. G-17609 PERMIT No.

29.5 acres

Well 3 — 1030 North and 310 West from SE corner Section 36

SECTION

Section 17 and 20

Tax lot 1700
Scale 1"=1320'

TOWNSHIP 11^{South}, RANGE 3^{West}, W. M.



North

Ray D. Duff
12-18-12

17

NW SE

NE SE

SW SE

15.0 acre

SE SE

6 acre

1.5 acre

Well
NWNE
3 acre

NENE

SWNE

SENE

20

RECEIVED

DEC 26 2012

WATER RESOURCES DEPT
SALEM, OREGON

25.5 acres

South

APPLICATION No.

PERMIT No.

Well # 4

140 North and 510 West
from the SE corner of
the SWSE section 17

G-17609

East

SECTION

Section 12 and 13

Tax Lot 200 & 400 TOWNSHIP 11^{South}, RANGE 4^{West}, W. M.
Scale 1" = 1320ft



North

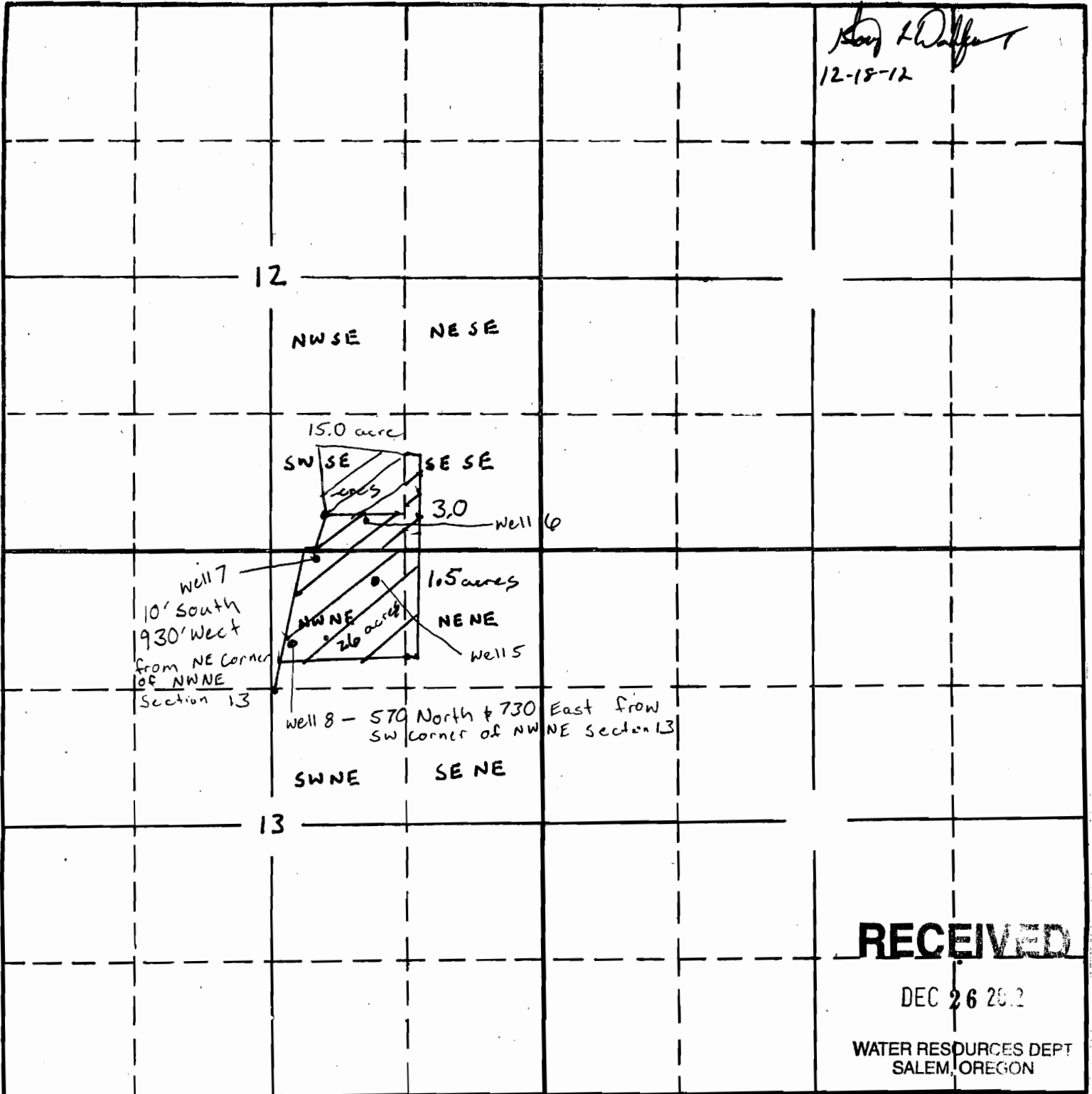

Ray H. Duff
12-18-12

RECEIVED

DEC 26 2012

WATER RESOURCES DEPT
SALEM, OREGON

South

~~2.0 acres~~ 45.5 acre total

Well 5 420 South and 410 West G-17609
from NE corner of NWNE
Section 13

APPLICATION No.
PERMIT No.

Well 6 - 315 North & 420 West from SE corner of SWSE section 12

SECTION

Section 7

Tax Lot 2900
1" = 1320

TOWNSHIP 11^{South}, RANGE 3^{West}, W. M.

↑ North

North

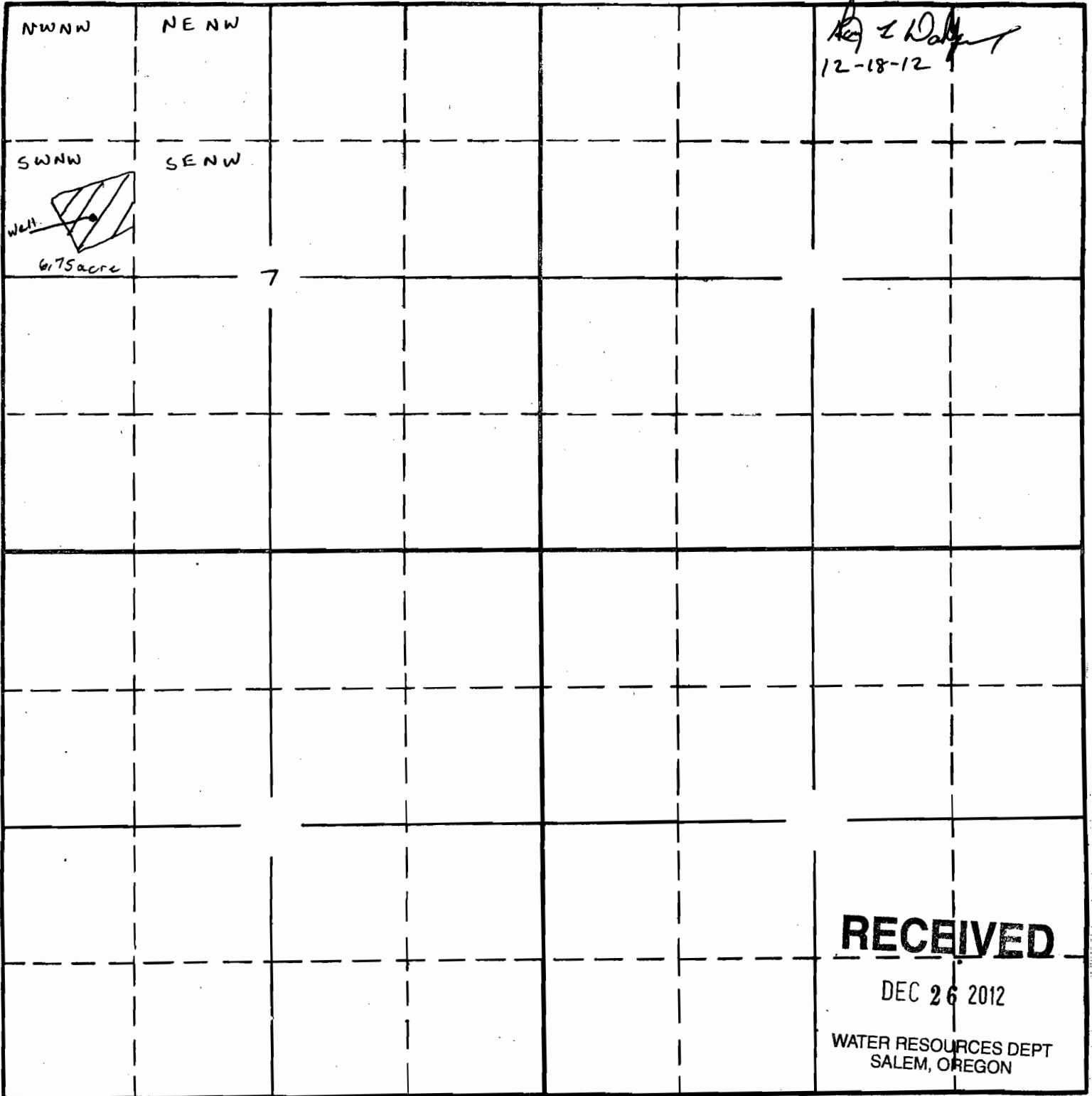

East

South

Well #9

645 North ± 860 East from

W 1/2 section 7

6-17609

APPLICATION No.

PERMIT No.

6.75 acres

SECTION

TOWNSHIP 11^{South}, RANGE 3^{West}, W. M.

1" = 1320

Lafayette Tax Lot 100

North

Hay L. Dally
12-18-12

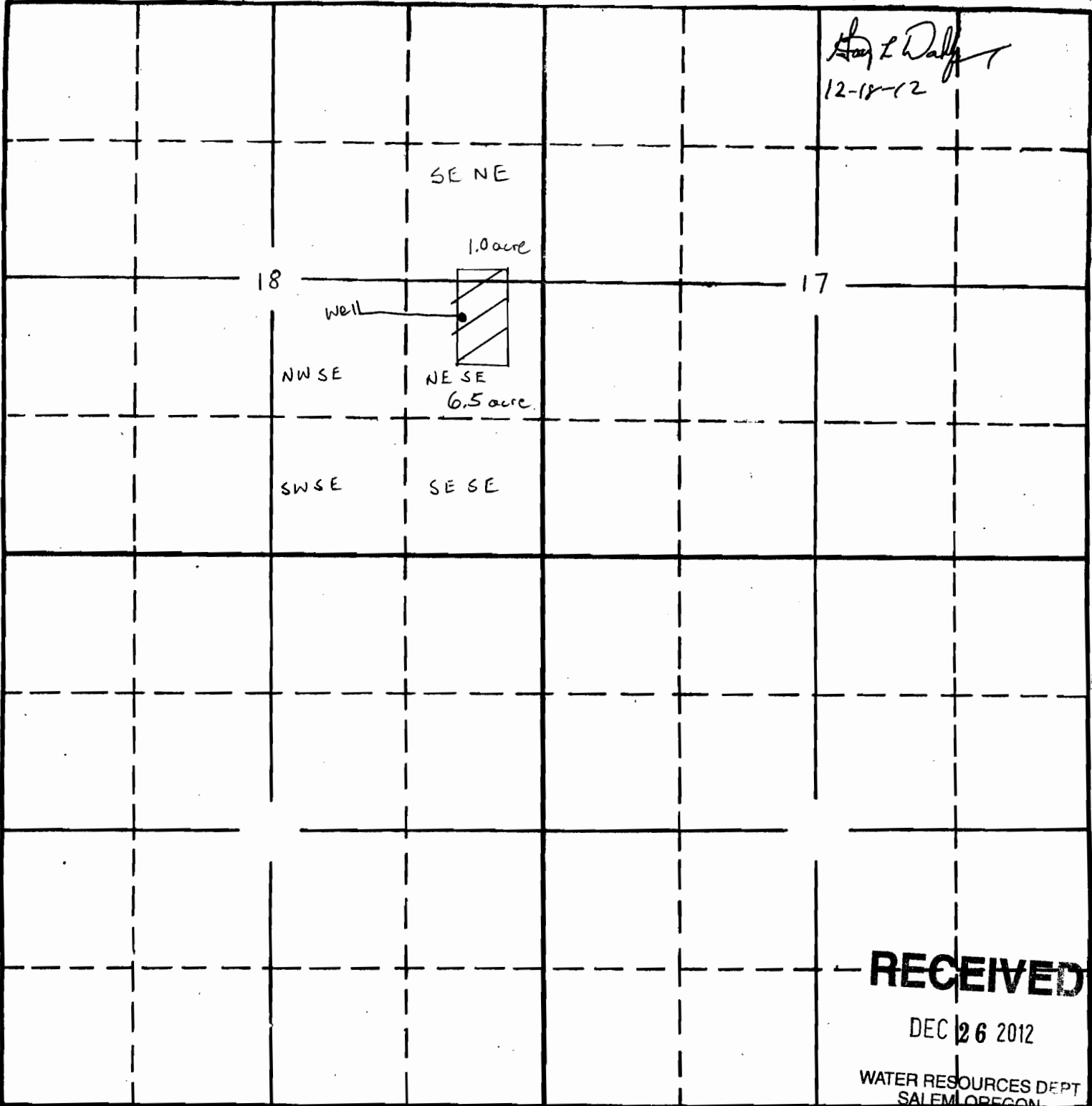

East

RECEIVED

DEC 26 2012

WATER RESOURCES DEPT
SALEM, OREGON

7.5 acre total

South

APPLICATION No.

PERMIT No.

Well #10 300 feet South and 800 feet West
from the E corner section 18 G-17609

7.5 acre total

Legal Description

Township 10 South, Range 4 West, Section 36, Tax Lot 100, 700, 800

Township 10 South, Range 3 West, Section 31, Tax Lot 700, 800

Township 11 South, Range 3 West, Section 3, Tax Lot 102

Township 11 South, Range 3 West, Section 17 and 20, Tax Lot 1700

Township 11 South, Range 4 West, Section 12 and 13, Tax Lot 200, 400

Township 11 South, Range 3 West, Section 7, Tax Lot 2900

Township 11 South, Range 3 West, Section 18, Tax Lot 100

RECEIVED

DEC 26 2012

WATER RESOURCES DEPT
SALEM, OREGON

61-17609