

CLAC 11979

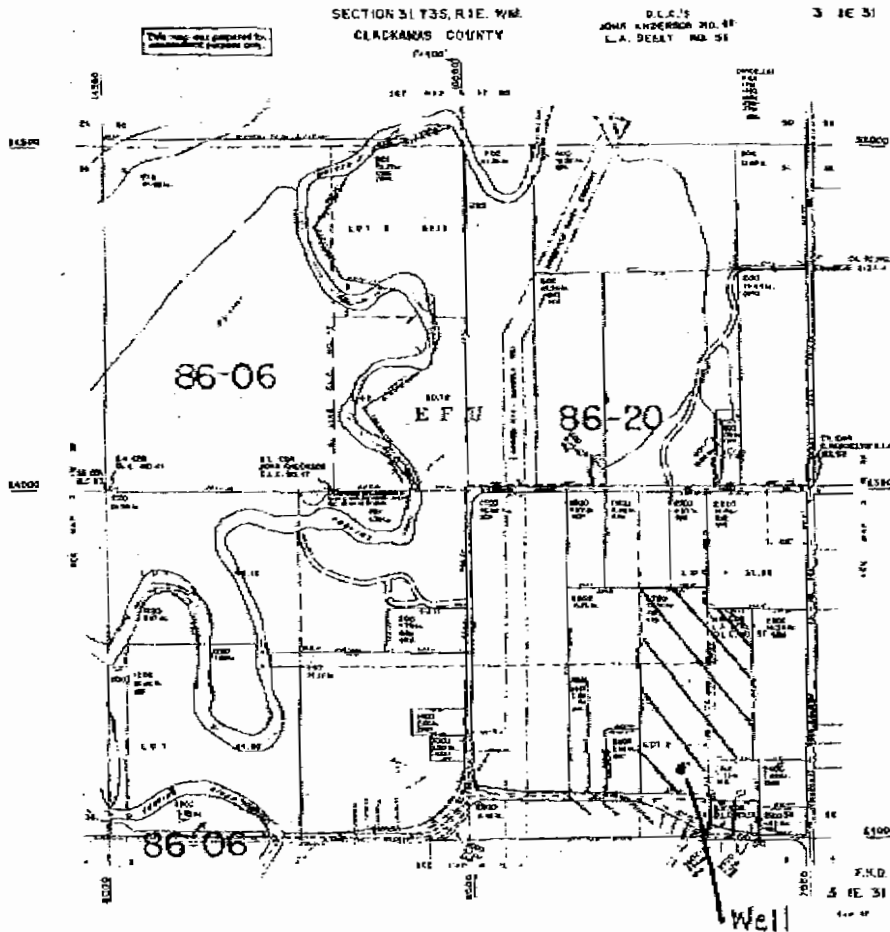

James G. Gurney
6/11/13

Revised

RECEIVED BY OWRD

JAN 08 2013

SALEM, OR

RECEIVED

JUN 11 2013

WATER RESOURCES DEPT
SALEM, OREGON

N

James Gurney - GW Application

Location:

3 S., 1 E., Section 31 Tax Lot 2700

POA: 45.26096725 N. and -122.726667694 W
in the SE 1/4, SE 1/4 Sec. 31 T. 3S., R. 1 E.

Irrigated Acres:

18.48 SE, SE

9.88 NE, SE

POA - 500' North & 900' W
from SE corner, Sec. 31

POA: CLAC 11979

Scale: 1 inch = 1320 feet

superceded by 6-11-13 map

SECTION 31 T.3S. R.1E. W.M.
CLACKAMAS COUNTY

D.L.C.'S
JOHN ANDERSON NO. 47
L.A. SEELY NO. 57

3 1E 31

This map was prepared for
assessment purpose only.

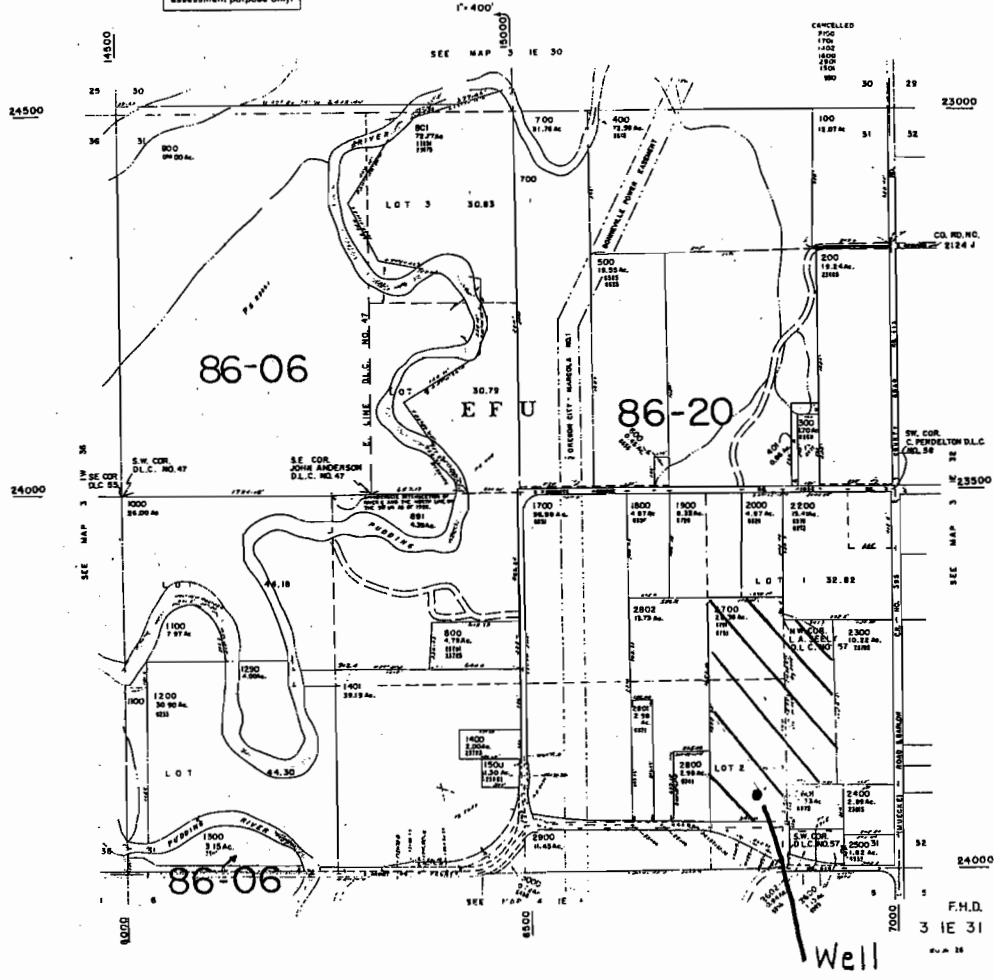

G-17616

RECEIVED BY OWRD

JAN 08 2013

SALEM, OR



James Gurney - GW Application

Location:

3 S., 1 E., Section 31 Tax Lot 2700

POA: 45.26096725 N. and -122.726667694 W
in the SE 1/4, SE 1/4 Sec. 31 T. 3S., R. 1 E.

Irrigated Acres:

18.48 SE, SE

9.88 NE, SE

POA: CLAC 11979

Scale: 1 inch = 1320 feet