

# Application for a Permit to Use Surface Water

Application in the Name of Popeye's Girlfriend, LLC

Township 25 South, Range 6 West (W.M.)

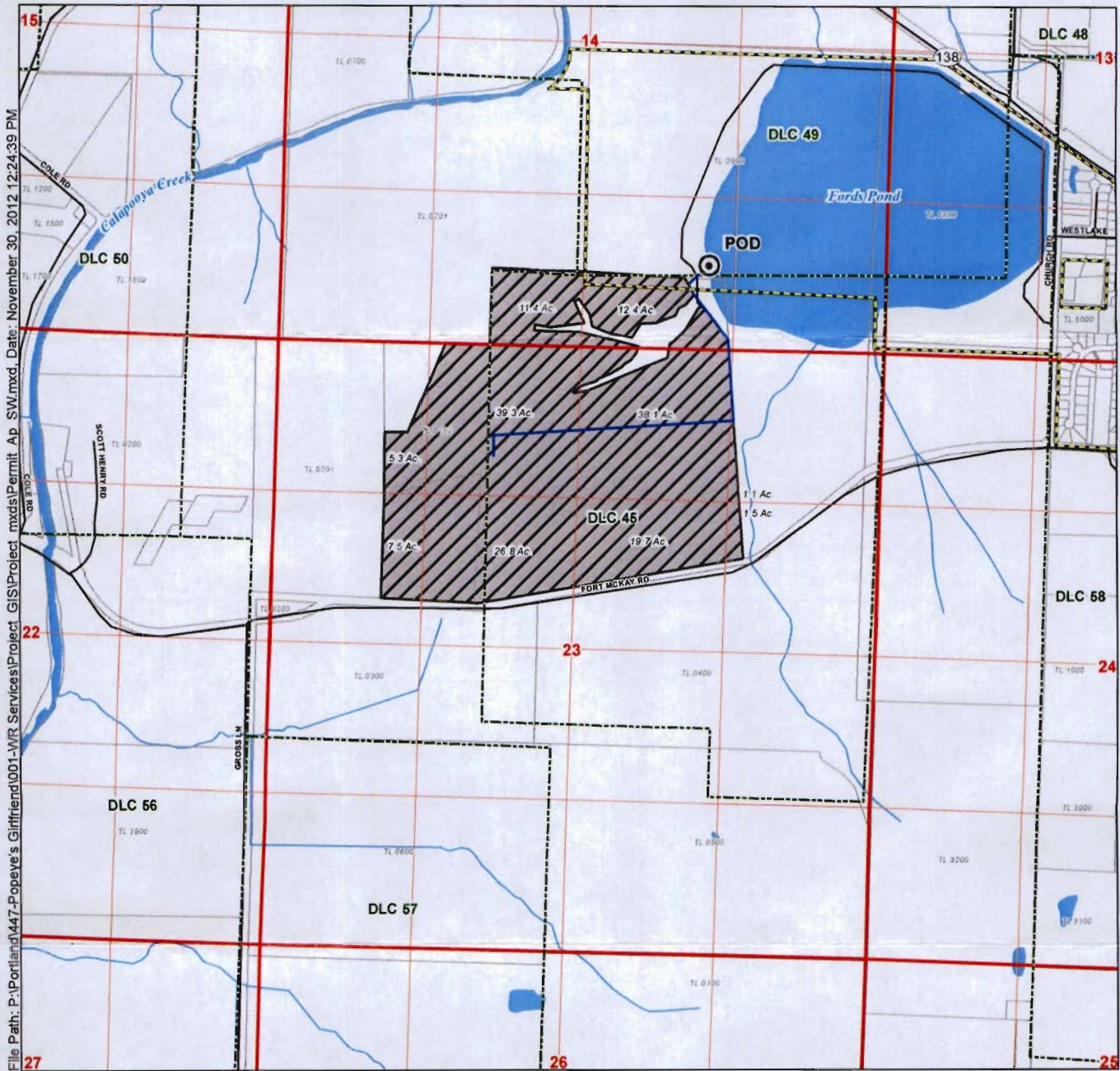

File Path: P:\Portland\447\_Popeye's Girlfriend\001-WR Services\Project GIS\Project mxd\Permit\_Ap\_SW.mxd, Date: November 30, 2012 12:24:39 PM

**LEGEND**

- Point of Diversion (POD)
- Place of Use (POU)
- Mainline
- Sutherland City Limits
- DLCs
- Tax Lots
- Roads

**POD Location Description**

POD Located 715 feet North and 1,550 feet West from the SE corner of Section 14, Township 25 South, Range 6 West (W.M.)

S-87956

RECEIVED BY OWRD

JAN 07 2013

SALEM, OR

**Disclaimer**  
This map was prepared for the purpose of identifying the location of a water right only and it is not intended to provide legal dimensions or location of property ownership lines.

**Map Notes**  
Date: November 29, 2012  
Data Sources: OGIC, US BLM  
Prepared By: GSI Water Solutions, Inc.

