

# GROUND WATER APPLICATION MAP FOR CRAIG COLEMAN T5N, R29E WM UMATILLA CO

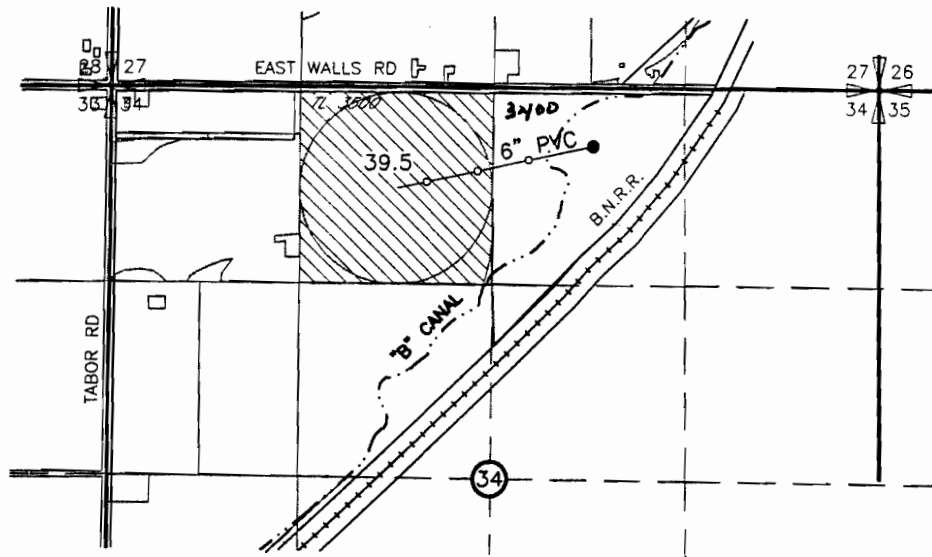

**RECEIVED**  
NOV 03 2006  
WATER RESOURCES DEPT  
SALEM, OREGON



39.5 AC IRRIGATED

POINT OF APPROPRIATION

WELL

LOCATED 400' S AND 1950' W FROM THE NE  
CORNER OF SEC 34

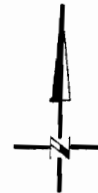

0                      1320                      2640



SCALE IN FEET

DRAWING: H:\CAD\AG\3522\323\3522323GW.dwg  
PRINTED BY: Roger Willard on 09/07/06 02:28 PM



NOTE:  
THE PURPOSE OF THIS MAP IS TO IDENTIFY THE APPROXIMATE LOCATION  
OF THE WATER RIGHT. IT IS NOT INTENDED TO PROVIDE INFORMATION  
RELATIVE TO THE LOCATION OF PROPERTY OWNERSHIP BOUNDARY LINES.