

T.6S., R.2W., W.M.

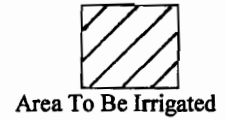
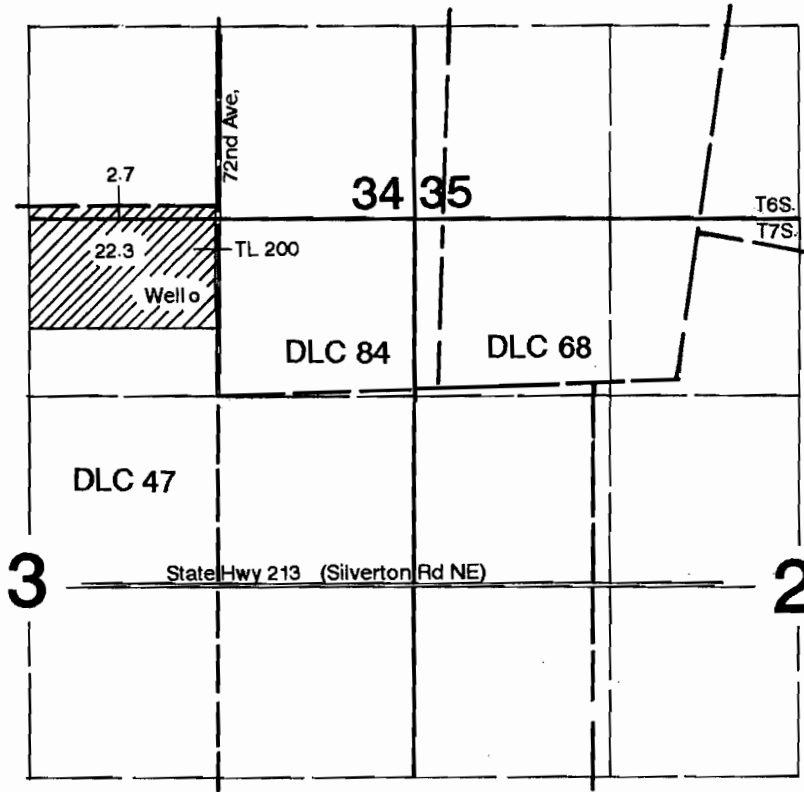

RECEIVED

JAN 14 2013

WATER RESOURCES DEPT
SALEM, OREGON

Well is located 540' S & 1500' W from the NE of Section 3. (NW1/4 NE1/4, Sec.3)

Application Map

Robert Ditchen & Justin Ditchen

Application #:

Permit #:

This Map was Prepared for the Purpose of Identifying the Location of a Water Right Only and is Not Intended to Provide Legal Dimensions or Location of Property Ownership Lines.

G-17619

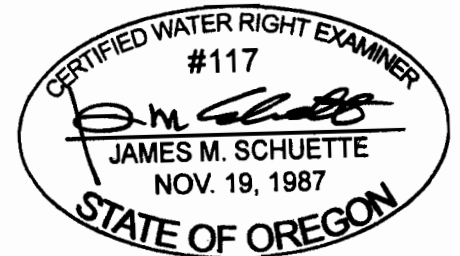

EXPIRES: 6/30/2014