

**Water Right Application for
Becky Marshall
T.28S. R.7W. Sec. 34 W.M.
Douglas County
Scale: 1" = 400'**

RECEIVED BY OWRD

JAN 16 2013

SALEM, OR

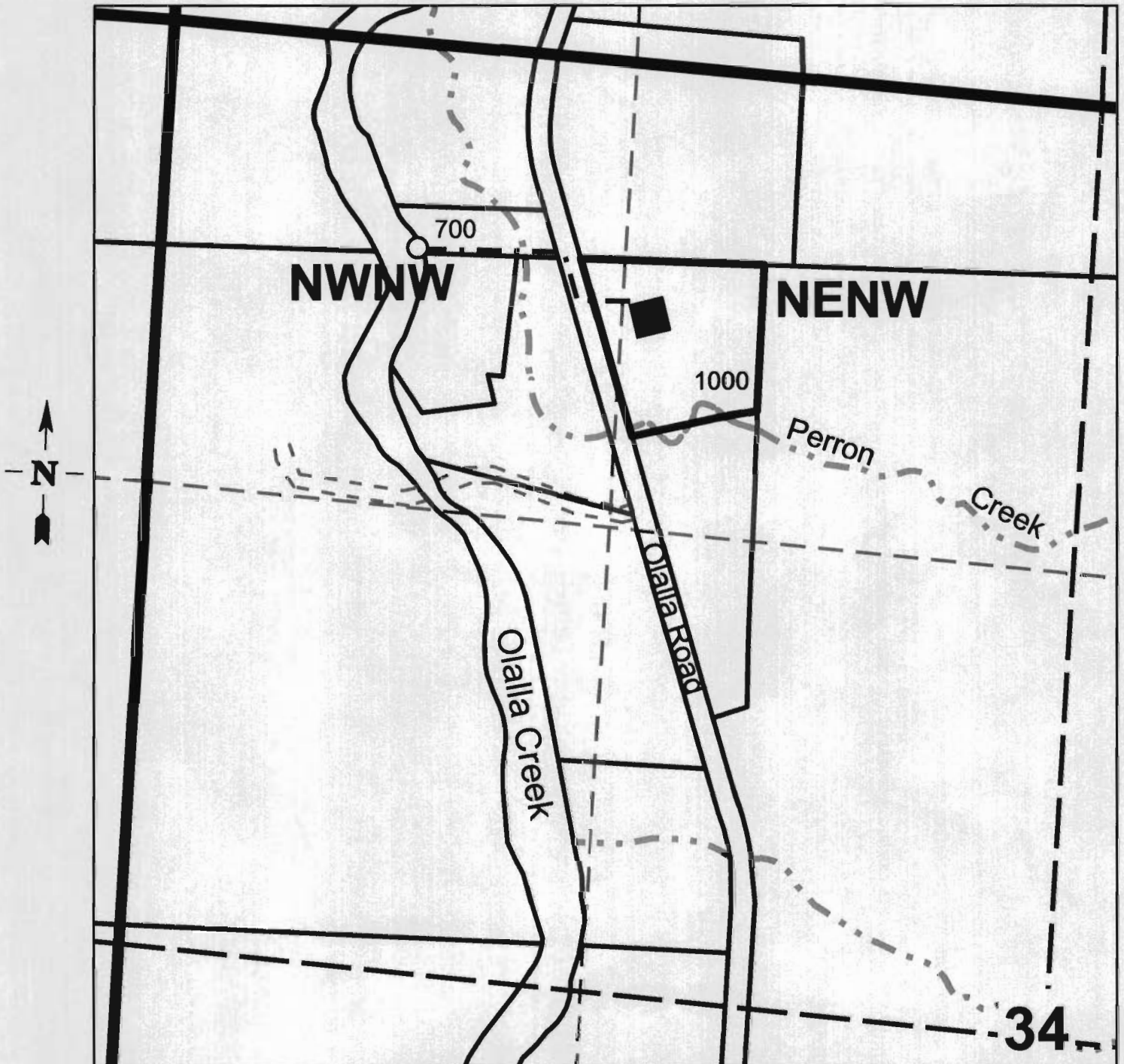

**Point of diversion is 600 ft. south and 700 ft. east from the
northwest corner of Section 34.**

S-87859