

Larry Wogman Ground Water Application- Section 4 Well

T. 7S., R. 39E., WM Sections 4 and 9, Tax Lot 800

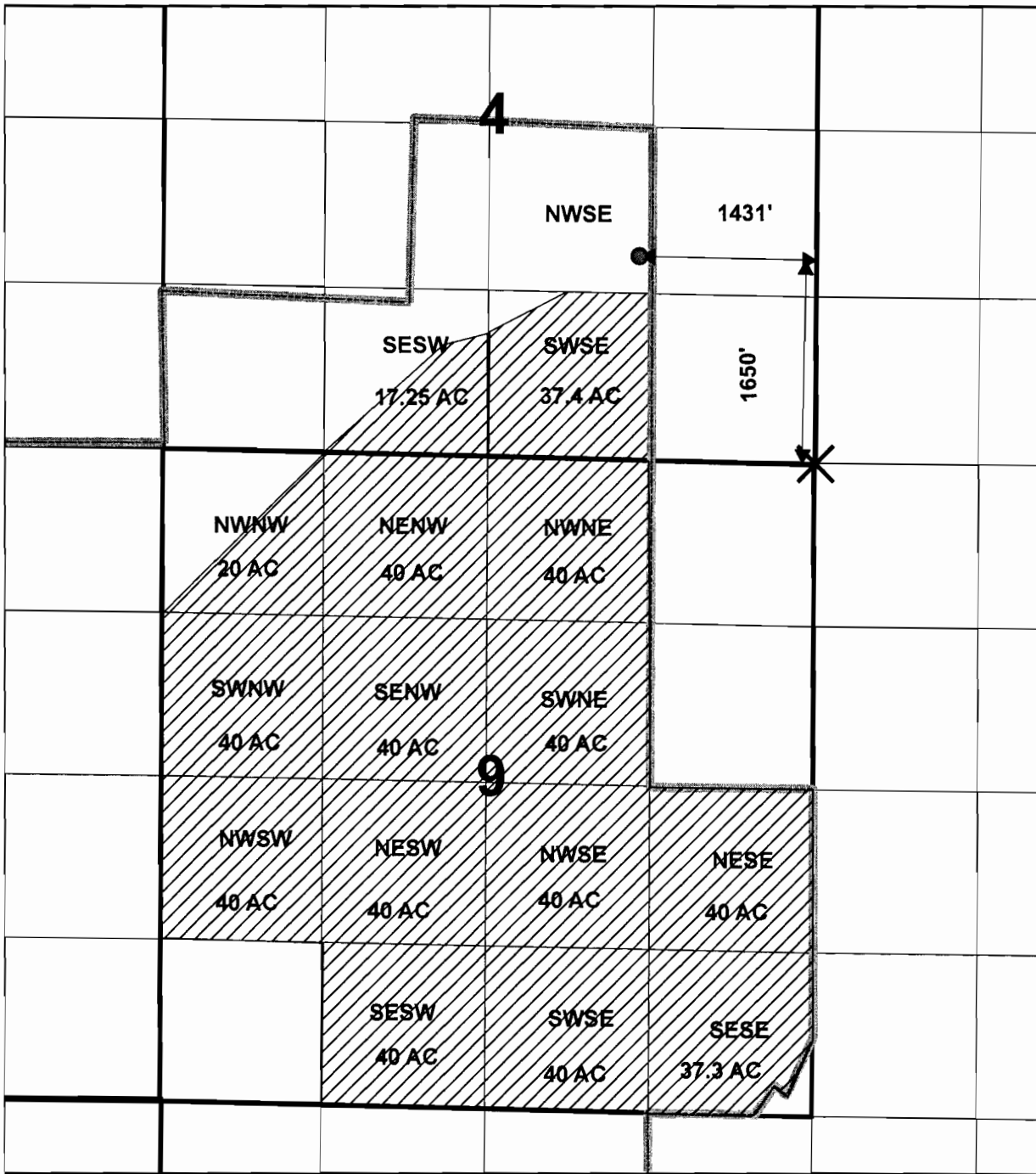

RECEIVED BY OWRD

FEB 08 2013

SALEM, OR

1 inch = 1,320 feet

Legend

- New Well Location
- Section Lines
- ▨ Proposed Primary Irrigation
- × Reference Corner
- ▬ Tax Lot Boundary

Point Of Appropriation- 1650 FEET NORTH AND 1431 FEET WEST OF SE CORNER, SECTION 4

DISCLAIMER
This map is not intended to provide legal dimensions or locations of property ownership lines

09/28/12: TJM

G-17628

Larry Wogman Ground Water Application-Section 8 Well

T. 7S., R. 39E., WM Sections 8 and 17, Tax Lot 800

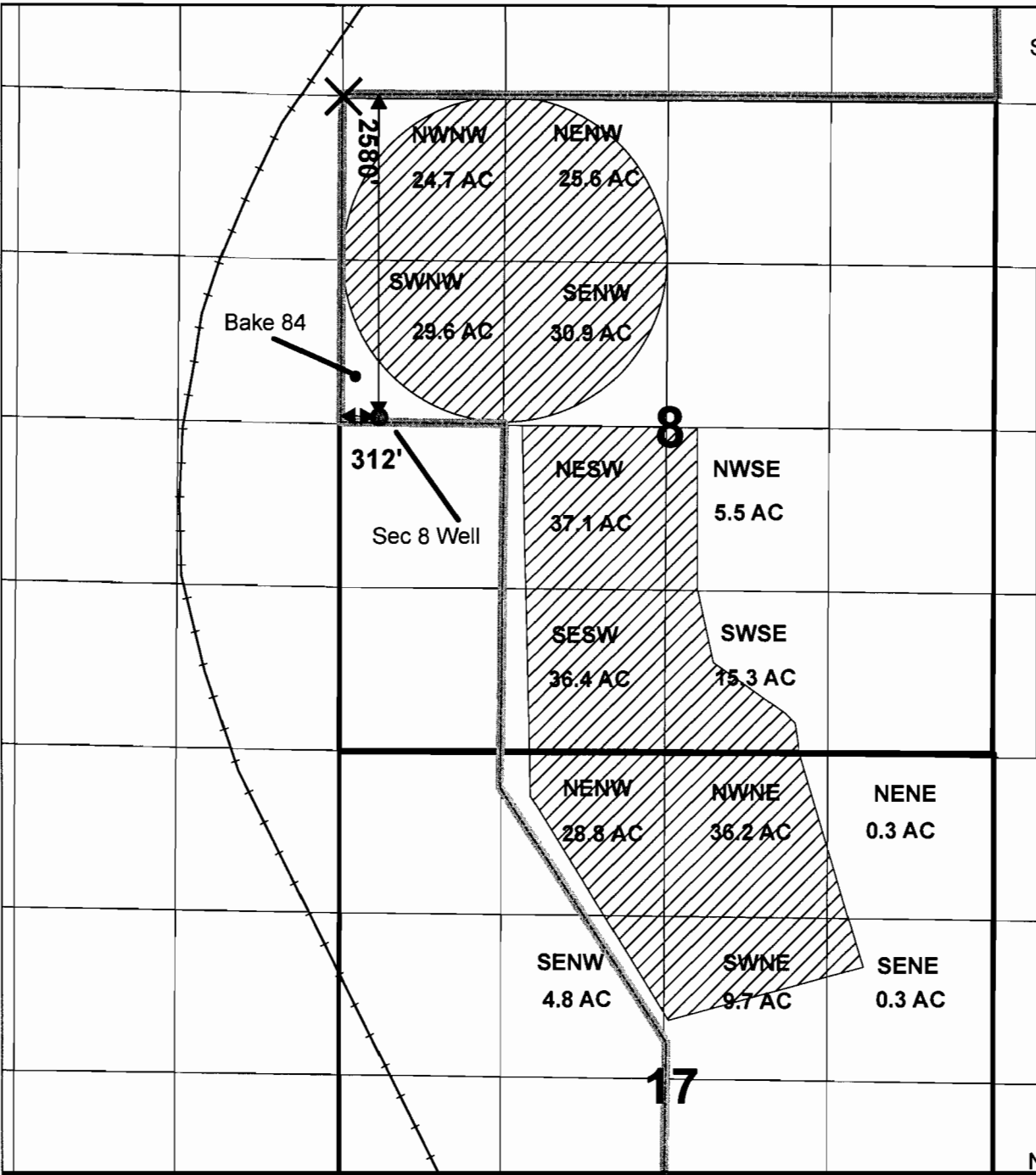

RECEIVED BY OWRD

FEB 08 2013

SALEM, OR

1 inch = 1,320 feet

Legend

- New Well Location
- Existing Well Location (Bake 84)
- ▨ Primary and Purposed Secondary Irrigation
- Union Pacific Rail Road
- ▬ Tax Lot Boundary
- Section Lines
- × Reference Corner

Point Of Appropriation- 2580 FEET SOUTH AND 312 FEET EAST OF NW CORNER, SECTION 8

DISCLAIMER

This map is not intended to provide legal dimensions or locations of property ownership lines

09/28/12: TJM

61-17628

Larry Wogman Ground Water Application- Section 17 Well

T. 7S., R. 39E., WM Sections 17 and 16, Tax Lot 800

RECEIVED BY OWRD

N

FEB 08 2013

SALEM, OR

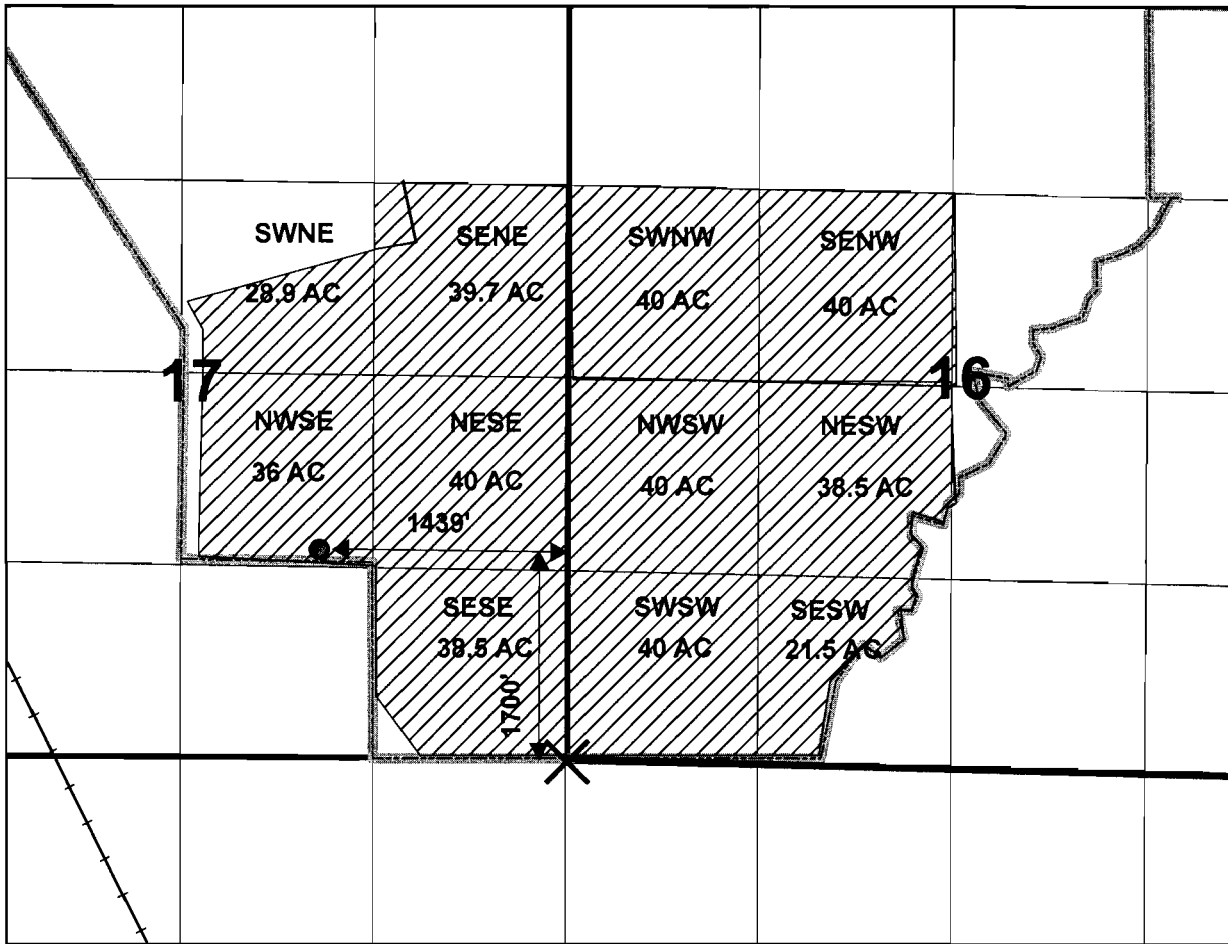

1 inch = 1,320 feet

Legend

- New Well Location
- Section Lines
- ▨ Proposed Primary Irrigation
- ✕ Reference Corner
- - - Tax Lot Boundary
- +— Union Pacific Rail Road

Point Of Appropriation- 1700 FEET NORTH AND 1439 FEET WEST OF SE CORNER, SECTION 17

G-17628

09/28/12: TJM

DISCLAIMER
This map is not intended to provide legal dimensions or locations of property ownership lines