

RECEIVED

AUG 28 2013

WATER RESOURCES DEPT
SALEM, OREGON

UPPER FIELD GROUND WATER APPLICATION MAP
FOR
STANLEY + NANCY STARR
LOCATED IN
N. 1/2 SEC. 23 + S. 1/2 SEC. 14, T. 10 S., R. 4 W., W.M.
BENTON COUNTY, OREGON
~~FEBRUARY 1, 2013~~
REVISED AUGUST 28, 2013

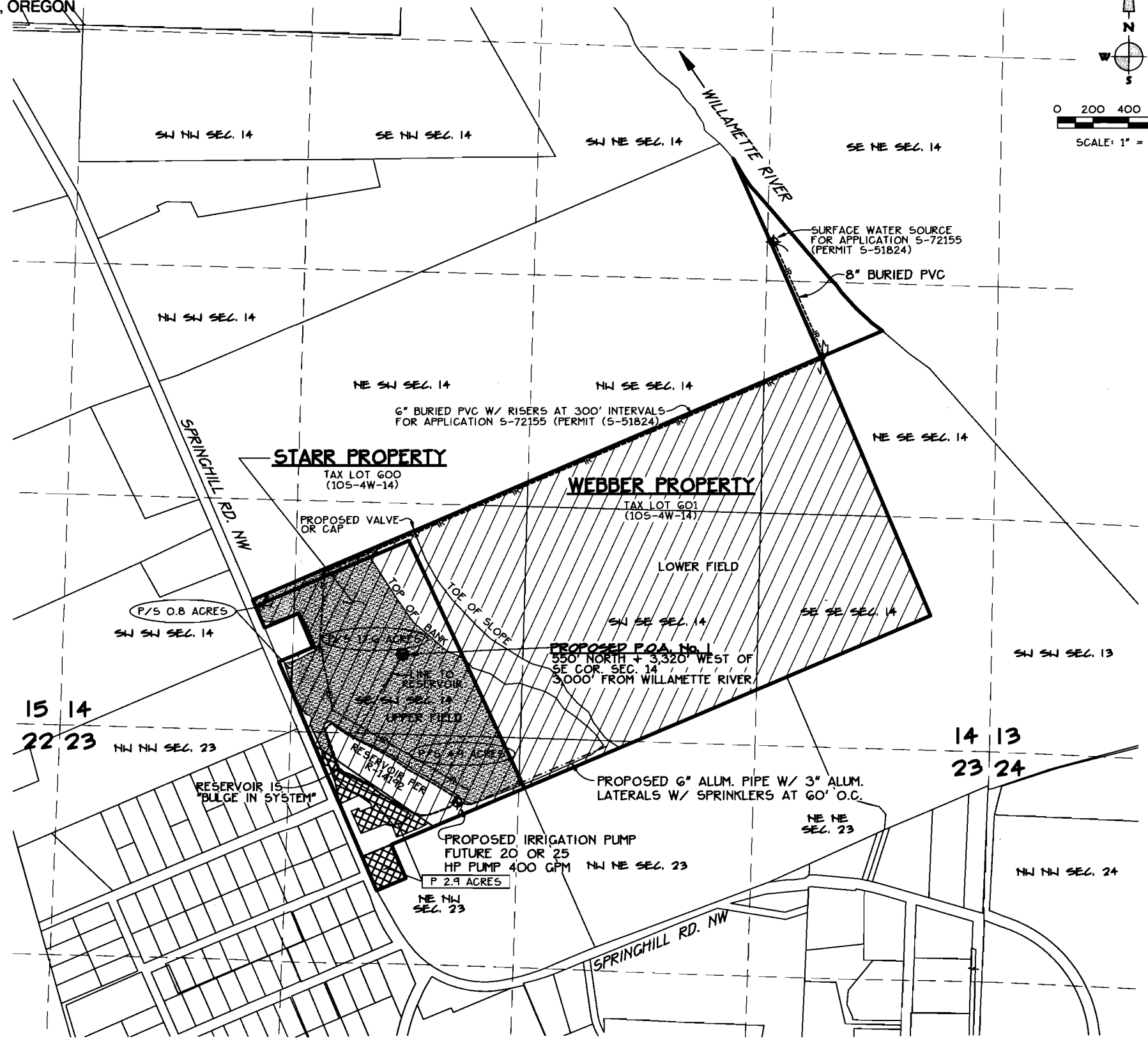
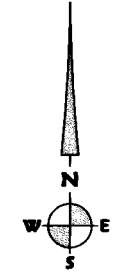

APPLICANT

STAN STARR
5869 SPRINGHILL DR. NW
ALBANY, OR 97321

PROPERTY OWNER - TL GOO

STANLEY R. STARR + NANCY L. STARR
5869 SPRINGHILL DR. NW
ALBANY, OR 97321

SITE ADDRESS:

5869 SPRINGHILL DR. NW
ALBANY, OR 97321





TAX LOTS:

TAX LOT 600
MAP 105-4W-14

NOTE:

- 1.) RESERVOIR APPROVED FOR MULTI-PURPOSE USE UNDER PERMIT R-14192. RESERVOIR CONTAINS 27.0 ACRES-FEET.
- 2.) RESERVOIR TO SERVE AS A "BULGE IN THE SYSTEM" FOR THIS APPLICATION; THE VOLUME OF WATER FOR IRRIGATION OF 31.8 ACRES WILL NOT EXCEED 79.5 ACRE-FEET.

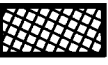
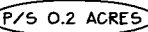
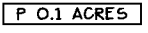
LEGEND:

-  **AREA OF IRRIGATION - NO CHANGE**
IRRIGATION UNDER P-51824;
EXISTING APPLICATION S-72155 (PERMIT S-51824)
PRIORITY DATE: JAN. 1, 1992;
122.5 ACRES
-  **AREA OF IRRIGATION - SUPPLEMENTAL**
AREA TO BE IRRIGATED WITH
SUPPLEMENTAL WATER FROM THIS
APPLICATION; 23.3 ACRES
-  **AREA OF IRRIGATION - PRIMARY**
AREA TO BE IRRIGATED WITH GROUND
WATER UNDER THIS APPLICATION;
2.9 ACRES
-  **P/S 0.2 ACRES**
ACREAGE WITH PRIMARY PER APPLICATION S-72155
(PERMIT S-51824) AND REQUESTING SECONDARY
WATER RIGHTS UNDER THIS APPLICATION
-  **P 0.1 ACRES**
ACREAGE REQUESTING PRIMARY WATER
RIGHTS UNDER THIS APPLICATION.
-  **PROPOSED WELL SITE, P.O.A. No. 1**

DISCLAIMER:

THIS MAP IS NOT INTENDED TO PROVIDE
LEGAL DIMENSIONS OR LOCATIONS OF
PROPERTY OWNERSHIP LINES

K & D ENGINEERING, Inc.
276 N.W. Hickory Street P.O. Box 725
Albany, Oregon 97321
(541) 926-5883

Date: 8/28/2013 Time: 15:59
Scale: 1=400(FS)
File: dwg\2005\05-52\05-52upperfield.dwg (lan)

G17625

UPPER FIELD GROUND WATER APPLICATION MAP
 FOR
STANLEY + NANCY STARR
 LOCATED IN
 N. 1/2 SEC. 23 + S. 1/2 SEC. 14, T. 10 S., R. 4 W., W.M.
 BENTON COUNTY, OREGON
 FEBRUARY 1, 2013

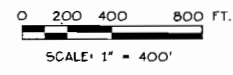
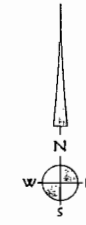

APPLICANT

STAN STARR
 5869 SPRINGHILL DR. NW
 ALBANY, OR 97321

PROPERTY OWNER - TL 600

STANLEY R. STARR + NANCY L. STARR
 5869 SPRINGHILL DR. NW
 ALBANY, OR 97321

SITE ADDRESS:

5869 SPRINGHILL DR. NW
 ALBANY, OR 97321

TAX LOTS:

TAX LOT 600
 MAP 105-4W-14

RECEIVED





FEB 04 2013

WATER RESOURCES DEPT
 SALEM, OREGON

NOTE:

- 1.) RESERVOIR APPROVED FOR MULTI-PURPOSE USE UNDER PERMIT R-14192. RESERVOIR CONTAINS 27.0 ACRES-FEET.
- 2.) RESERVOIR TO SERVE AS A "BULGE IN THE SYSTEM" FOR THIS APPLICATION; THE VOLUME OF WATER FOR IRRIGATION OF 31.8 ACRES WILL NOT EXCEED 79.5 ACRE-FEET.

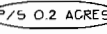
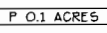
LEGEND:

-  **AREA OF IRRIGATION - NO CHANGE**
IRRIGATION UNDER P-51824;
EXISTING APPLICATION 5-72155 (PERMIT 5-51824)
PRIORITY DATE: JAN. 1, 1992;
122.5 ACRES
-  **AREA OF IRRIGATION - SUPPLEMENTAL**
AREA TO BE IRRIGATED WITH
SUPPLEMENTAL WATER FROM THIS
APPLICATION; 23.4 ACRES
-  **AREA OF IRRIGATION - PRIMARY**
AREA TO BE IRRIGATED WITH GROUND
WATER UNDER THIS APPLICATION;
2.9 ACRES
-  **ACREAGE WITH PRIMARY PER APPLICATION 5-72155 (PERMIT 5-51824) AND REQUESTING SECONDARY WATER RIGHTS UNDER THIS APPLICATION**
-  **ACREAGE REQUESTING PRIMARY WATER RIGHTS UNDER THIS APPLICATION.**
-  **PROPOSED WELL SITE, P.O.A. No. 1**

DISCLAIMER:

THIS MAP IS NOT INTENDED TO PROVIDE LEGAL DIMENSIONS OR LOCATIONS OF PROPERTY OWNERSHIP LINES

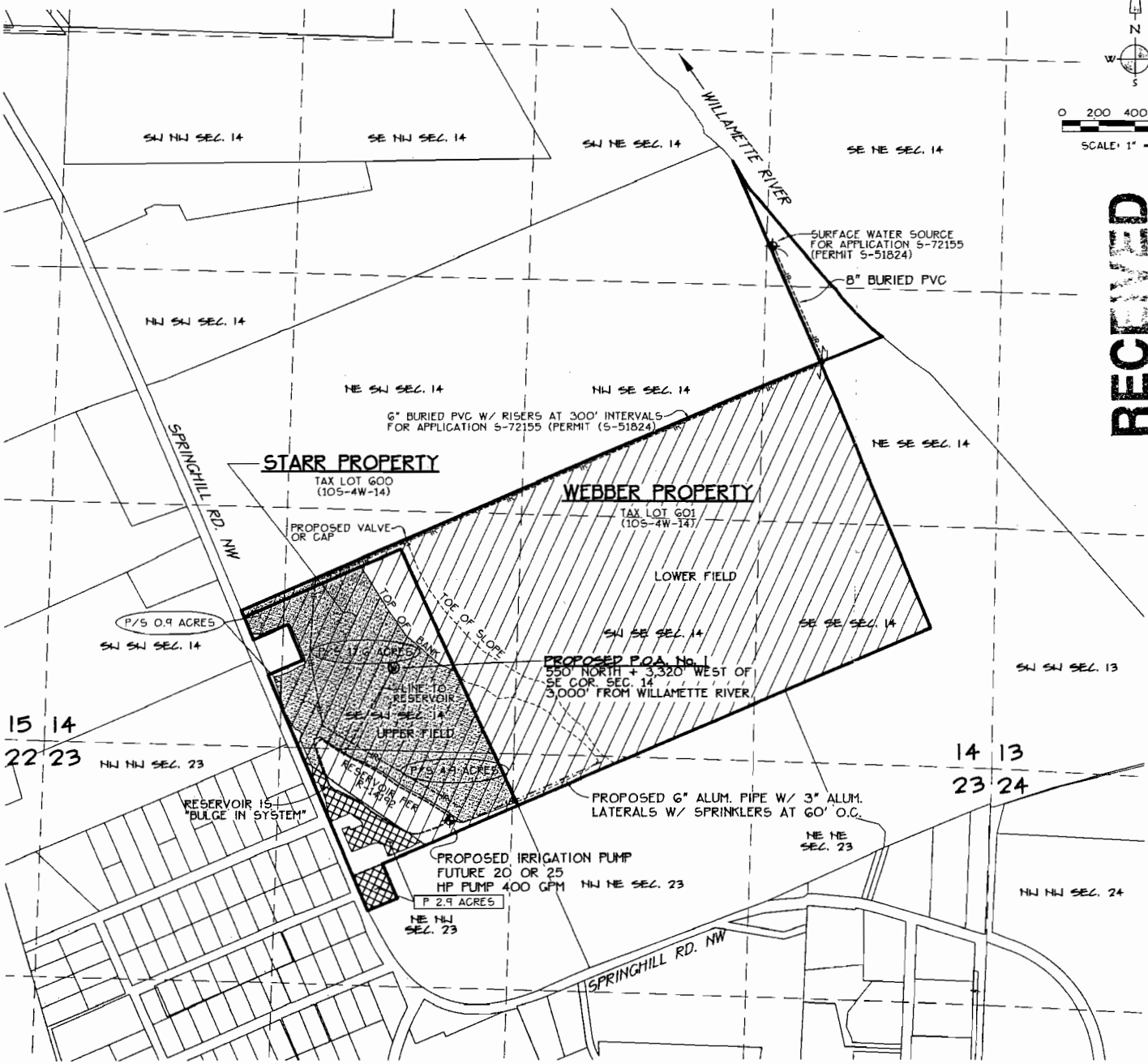

G-77625

Superseded
8/28/13

RECEIVED

FEB 04 2013

WATER RESOURCES DEPT
SALEM, OREGON

UPPER FIELD GROUND WATER APPLICATION MAP
FOR
STANLEY + NANCY STARR
LOCATED IN
N. 1/2 SEC. 23 + E. 1/2 SEC. 14, T. 10 S., R. 4 W., W.M.
BENTON COUNTY, OREGON
FEBRUARY 1, 2013

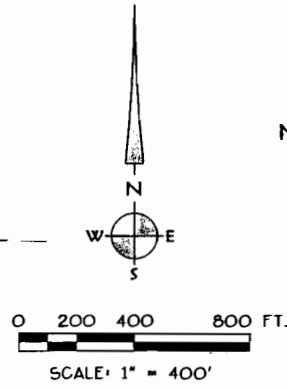

APPLICANT

STAN STARR
5869 SPRINGHILL DR. NW
ALBANY, OR 97321

PROPERTY OWNER - TL 600

STANLEY R. STARR + NANCY L. STARR
5869 SPRINGHILL DR. NW
ALBANY, OR 97321

SITE ADDRESS:

5869 SPRINGHILL DR. NW
ALBANY, OR 97321

TAX LOTS:

TAX LOT 600
MAP 105-4W-14

NOTE:

- 1.) RESERVOIR APPROVED FOR MULTI-PURPOSE USE UNDER PERMIT R-14192. RESERVOIR CONTAINS 27.0 ACRES-FEET.
- 2.) RESERVOIR TO SERVE AS A "BULGE IN THE SYSTEM" FOR THIS APPLICATION; THE VOLUME OF WATER FOR IRRIGATION OF 31.8 ACRES WILL NOT EXCEED 79.5 ACRE-FEET.

LEGEND:



AREA OF IRRIGATION - NO CHANGE
IRRIGATION UNDER P-51824;
EXISTING APPLICATION S-72155 (PERMIT S-51824)
PRIORITY DATE: JAN. 1, 1992;
122.5 ACRES



AREA OF IRRIGATION - SUPPLEMENTAL
AREA TO BE IRRIGATED WITH
SUPPLEMENTAL WATER FROM THIS
APPLICATION; 23.4 ACRES



AREA OF IRRIGATION - PRIMARY
AREA TO BE IRRIGATED WITH GROUND
WATER UNDER THIS APPLICATION;
2.9 ACRES

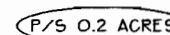

ACREAGE WITH PRIMARY PER APPLICATION S-72155
(PERMIT S-51824) AND REQUESTING SECONDARY
WATER RIGHTS UNDER THIS APPLICATION

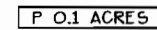

ACREAGE REQUESTING PRIMARY WATER
RIGHTS UNDER THIS APPLICATION.



PROPOSED WELL SITE, P.O.A. No. 1

DISCLAIMER:

THIS MAP IS NOT INTENDED TO PROVIDE
LEGAL DIMENSIONS OR LOCATIONS OF
PROPERTY OWNERSHIP LINES

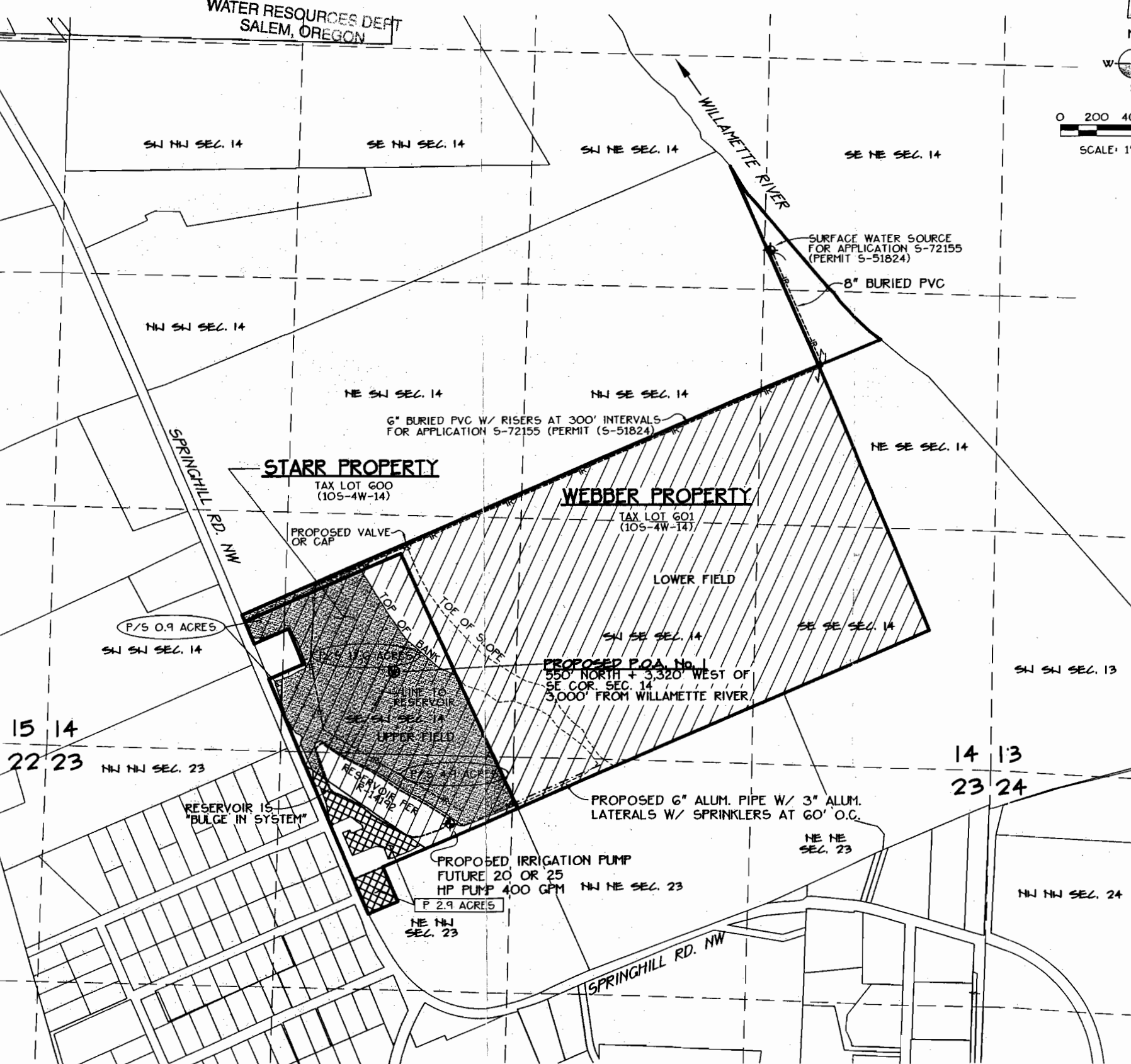

15 14
22 23

14 13
23 24

G-17625

K & D ENGINEERING, Inc.
278 N.W. Hickory Street P.O. Box 726
Albany, Oregon 97321
(541) 928-2888

Date: 2/1/2013 Time: 13:16
Scale: 1=400(P5)
File: dwg\2005\05-52\05-52upperfield.dwg (1m)

10 4 14
REV. 09-20-2009
CANCELLED

RECEIVED

FEB 04 2013

10 4

THIS MAP WAS PREPARED FOR
ASSESSMENT PURPOSE ONLY

WATER RESOURCES DEPT
SALEM, OREGON

SECTION 14 T.10S. R.4W. W.M.
BENTON COUNTY

T = 400
SEE MAP 10 4 11

10 11
15 14

SEE MAP 10 4 23

15 14
22 23

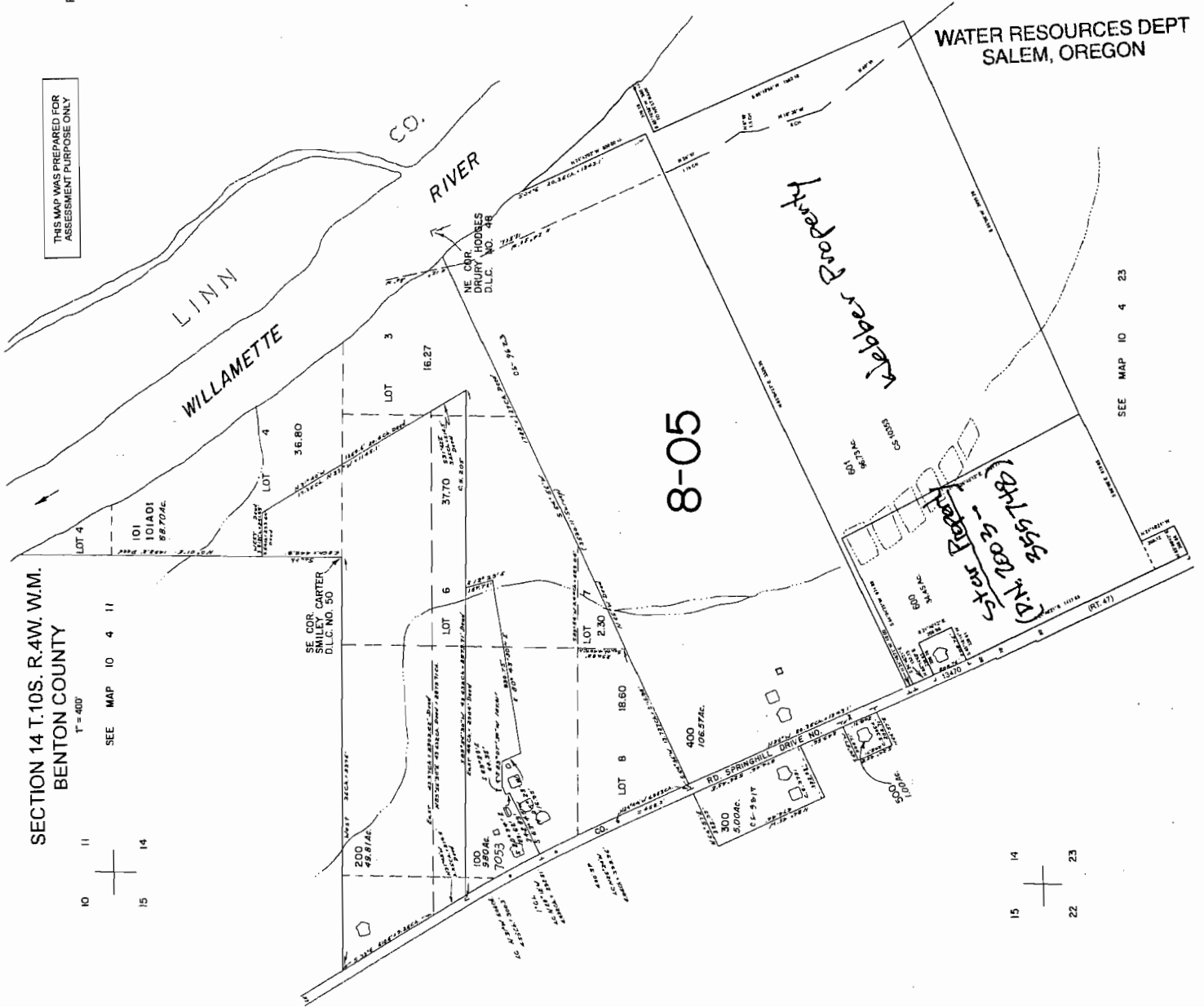

G-17625