

41813

RECEIVED

FEB 11 2013

WATER RESOURCES DEPT
SALEM, OREGON

41813

41813

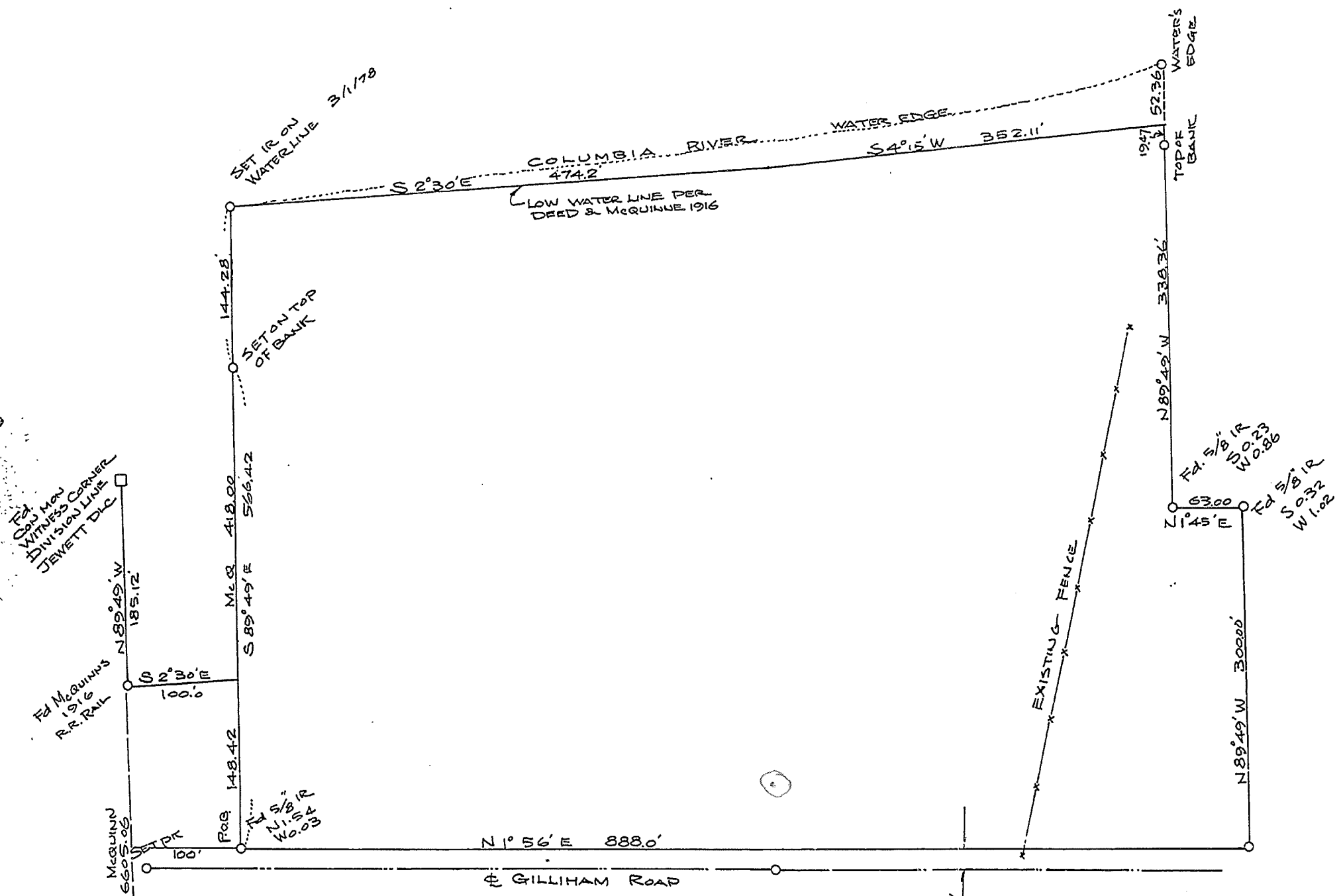

SURVEY BASED ON DEED, COUNTY MULTNOMAH & McQUINN'S 1916 MAP COUNTY FILES Y/2-5 NB' ROAD BEARING- N 1°56' E VS DEED N 1°45' E THIS 0°11' ROTATION SAME AS DEED S 89°49' E VS McQUINN EAST

THE EAST LINE WAS LOW WATER AS ESTABLISHED BY McQUINN IN 1916 AND DESCRIBED BY PRESENT DEED.

THE WATER LEVEL WAS HIGH AT THE TIME OF SURVEY AND NO ATTEMPT WAS MADE TO ESTABLISH ANY CURRENT LOW WATER LINE.

O = SET 5/8" x 30" IR

DEPT. PUBLIC WORKS - SURVEY DEPT.
REGISTER NO. 41813
DEED 3-20-78
SW 1/4 SEC. 2 T2N. R1W
SHEET NO. _____

REGISTERED PROFESSIONAL LAND SURVEYOR
Herbert J. Shapiro
OREGON
HERBERT J. SHAPIRO
709

SURVEY T.L. 12 2N 1W. SEC 2 MULTNOMAH COUNTY, OR.		
By: SHAPIRO & ASSOCIATES 1730 SW SKYLINE, PORTLAND 297-4803	SCALE 1" = 50'	DRAWN BY REVISED
FOR JOHN BEALL		
DATE 3-7-78	APPROVED BY	DRAWING NUMBER 872

41813

c.w.

THIS MAP WAS PREPARED FOR ASSESSMENT PURPOSE ONLY

SW 1/4 SEC. 2 T.2N. R.1W. W.M.
MULTNOMAH COUNTY

2N 1W 2C

CANCELLED NO.
500

SEE MAP 2N 1W 2B

1" = 200'

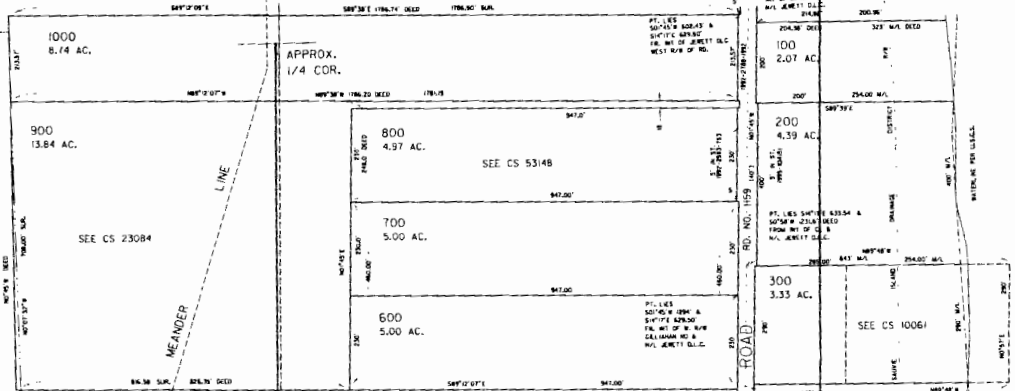

SEE MAP 2N 1W 3

SEE MAP 2N 1W

049

DIVISION LINE OF LEONARD JEWITT DLC

SW 1/4 SW 1/4
2.5 AC.

SE 1/4 SW 1/4
4.5 AC.

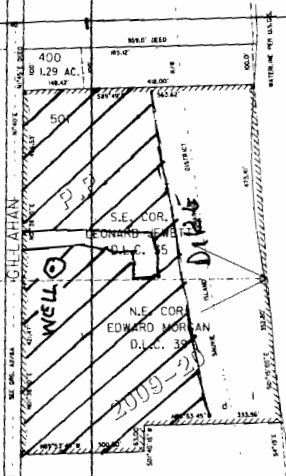

3 2
10 11

SEE MAP 2N 1W 11

WELL LOCATED 1150' E
AND 700' NORTH FROM
S.W. CORNER SECTION 2

SCALE = 1" = 1000'
2N 1W 2C

RECEIVED
FEB 11 2013
WATER RESOURCES DEPT
SALMON OREGON WASHINGTON
OREGON

FEB 11 2013

RECEIVED