

JAN 28 2013

SALEM, OR

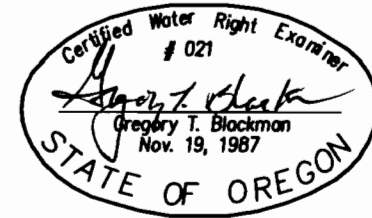

SCALE: 1"=1320'



NOTE: The preparation of this map was for the purpose of identifying the location of the proposed water right and has no intent to provide dimensions or location of property ownership lines. Location information shown hereon was furnished by the applicant.

APPLICATION FOR THREE STOCK AND WILDLIFE PONDS FOR THE HAMPTON FAMILY TRUST DONNOVAN F AND PATRICIA A. HAMPTON CO-TRUSTEES

by Gregory T. Blackman 126 Ridge Drive La Grande, Oregon 97850 January 22, 2013

APPLICATION NO. _____

PERMIT NO. _____

RECEIVED BY OWRD

FEB 19 2013

SALEM, OR

LEGEND

Found monument of record in County Surveyor records

Existing seasonal creek course plotted from aerial photos

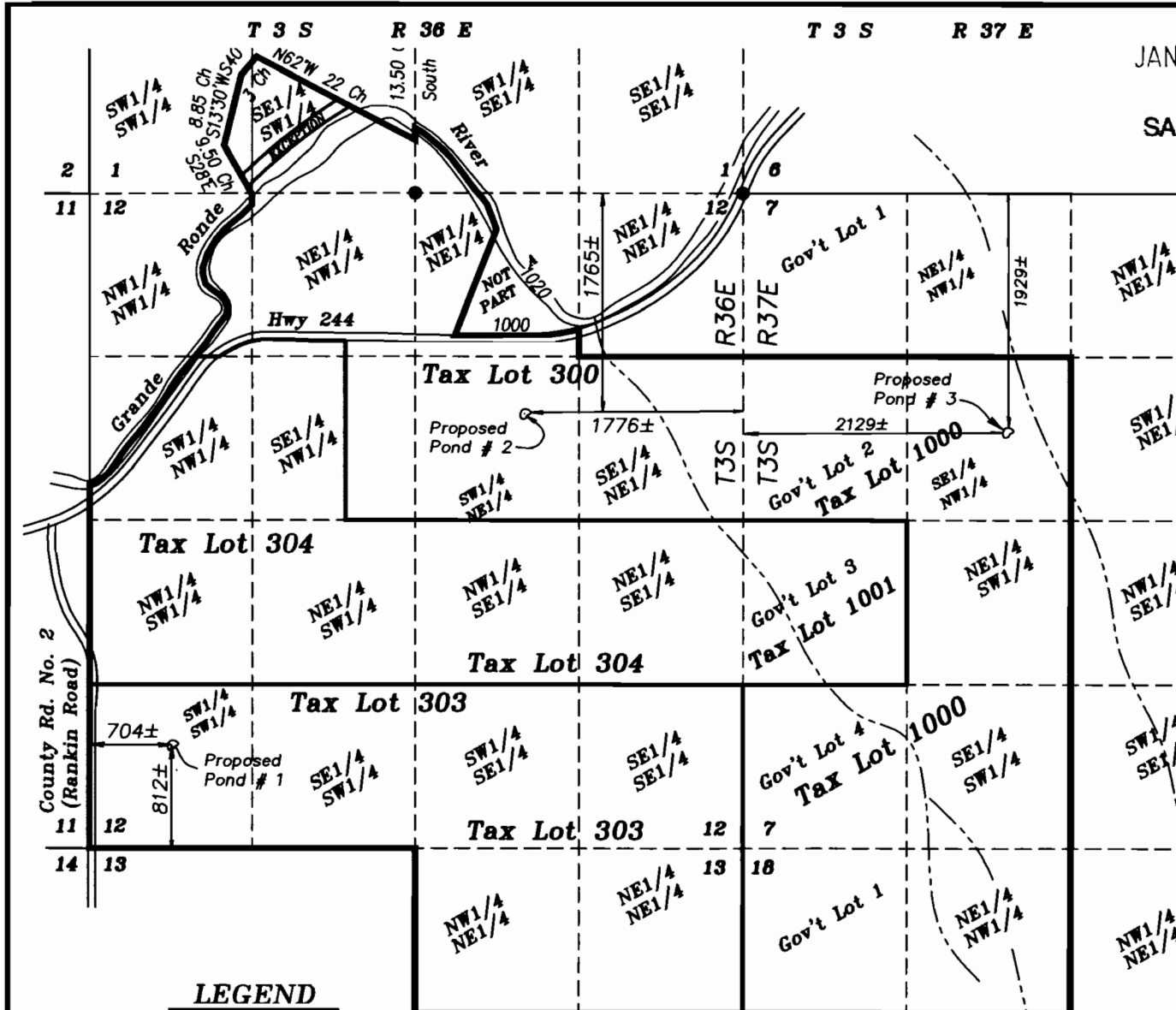

R-87867

County Rd. No. 2 (Rankin Road)

2 1 11 12

1 6 12 7

11 12 14 13

12 7 13 18