

Mark & Alaina Lemmon

THIS MAP WAS PREPARED FOR
ASSESSMENT PURPOSE ONLY

SCALE IN FEET
0 100 200 300 400 500

SECTION 27 T.1S. R.25E. W.1M.
MORROW COUNTY
1" = 400'

IS 25 27
LEXINGTON

21 22
28 27

SEE MAP IS 25

22 23
27 26

CANCELLED NOS
T.L. 101

RECEIVED

NOV 28 2006

WATER RESOURCES DEPT
SALEM, OREGON

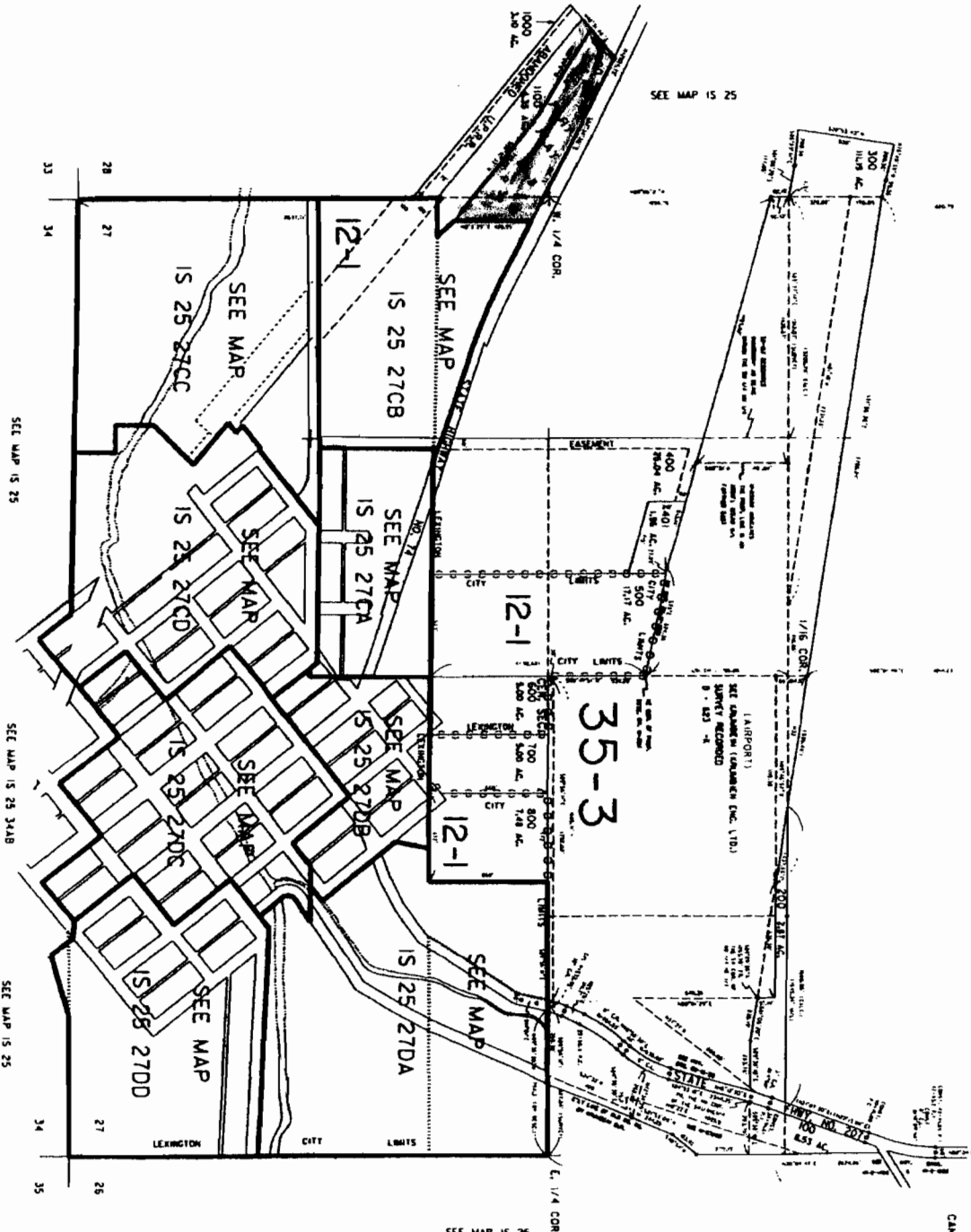

IS 25 27
LEXINGTON
1/2/2003, JC
Revised

200/Arch

Tax Lot 900
15 25 27

CITY OF LEXINGTON & MORROW CO

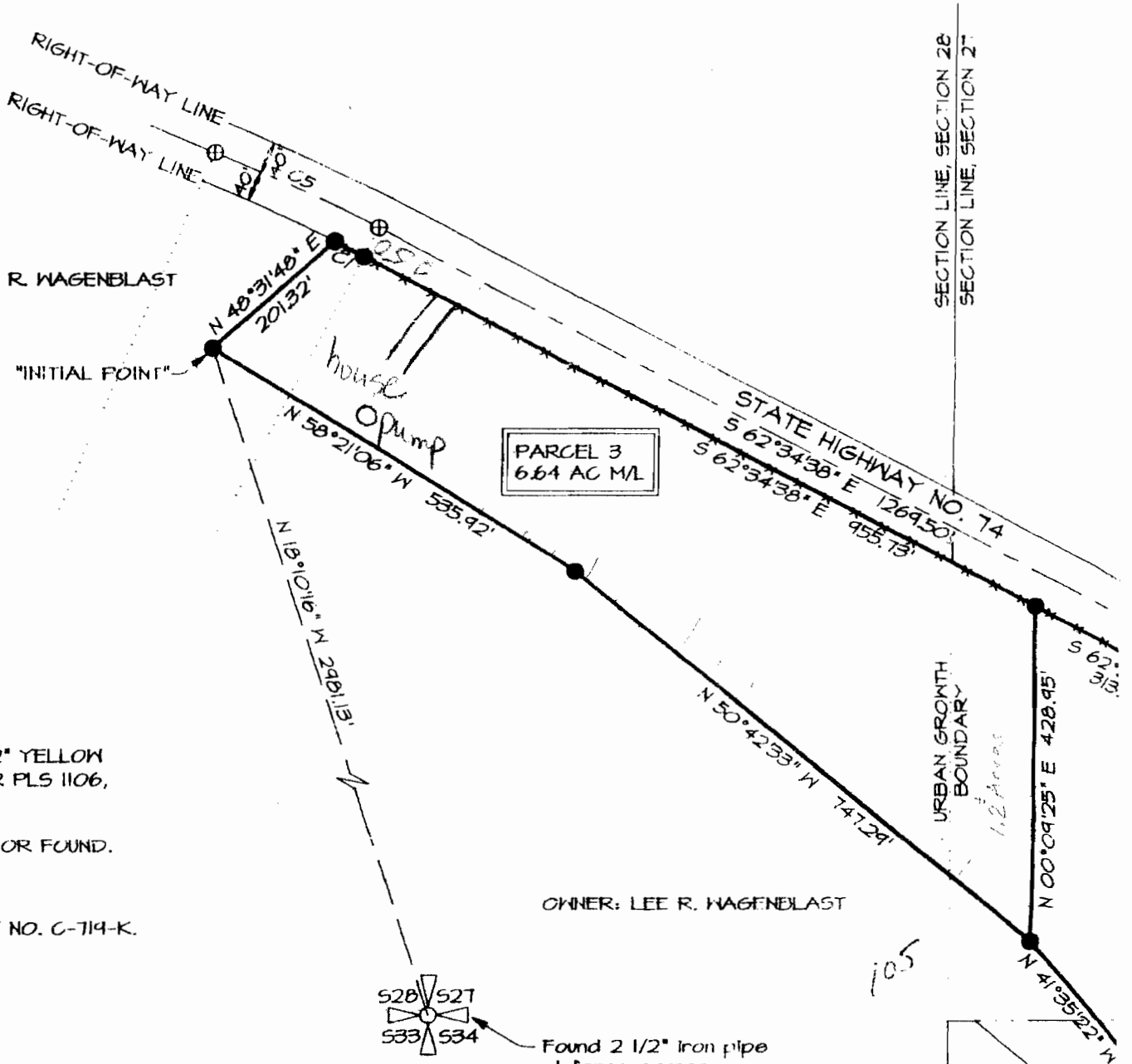

NOTED.

N PIN WITH 1 1/2" YELLOW
P MARKED *OR PLS 1106,

ONLY, NOT SET OR FOUND.

ED FENCE.

FROM SURVEY NO. C-714-K.

ADARY LINE.

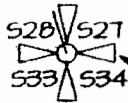

LENGTH	LONG CHORD
41.05'	S 62°59'37" E 41.05'
338.26'	S 65°54'48" E 338.07'
53.18'	S 69°46'26" E 53.18'
434.61'	S 66°55'24" E 434.20'
225.83'	S 64°50'08" E 225.77'

RECEIVED

NOV 28 2006

WATER RESOURCES DEPT
SALEM, OREGON

OWNER: LEE R. WAGENBLAST

N 19°42'58" W
66.44'

LIMITS LINE

OWNED. 1 FE

FOR CENTERLINE CURVE 5, PER STATE HIGHWAY MAP.
 BASED ON EXISTING ROAD LOCATIONS AND HELD RECORD
 FOR CENTERLINE CURVE 4. HELD MONUMENT ● S.W.
 1 STREET AS POINT ON SOUTH RIGHT-OF-WAY.

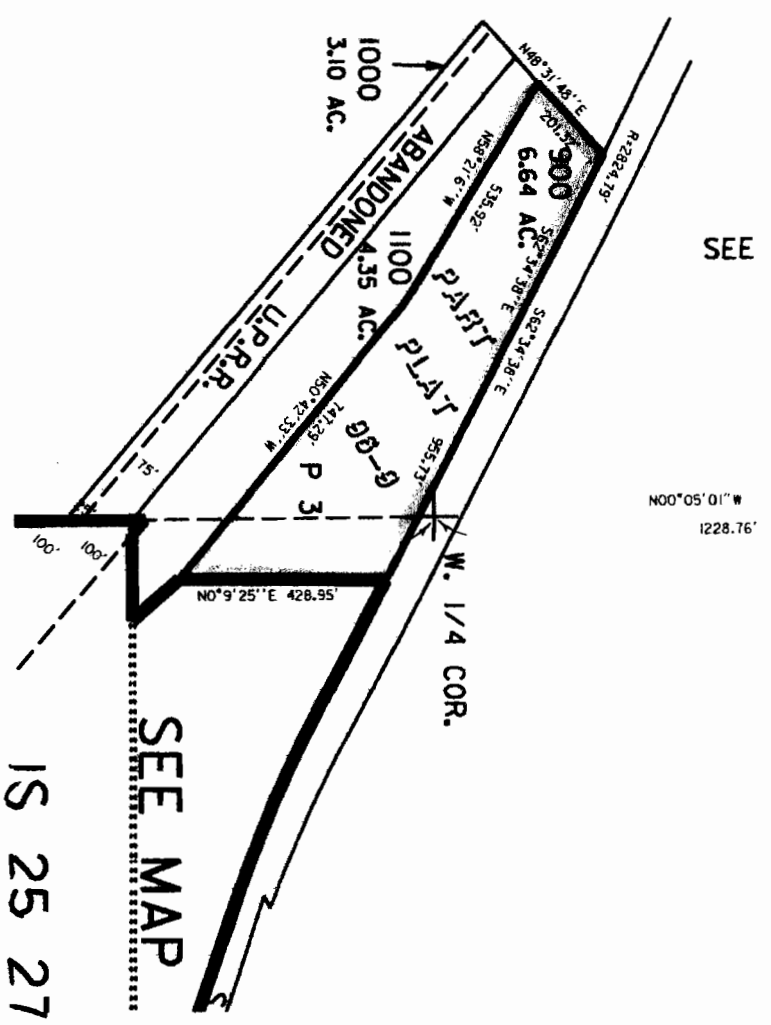

IS 25 27