

T.9S., R.2E., W.M.

RECEIVED BY OWRD

FEB 26 2013

SALEM, OR

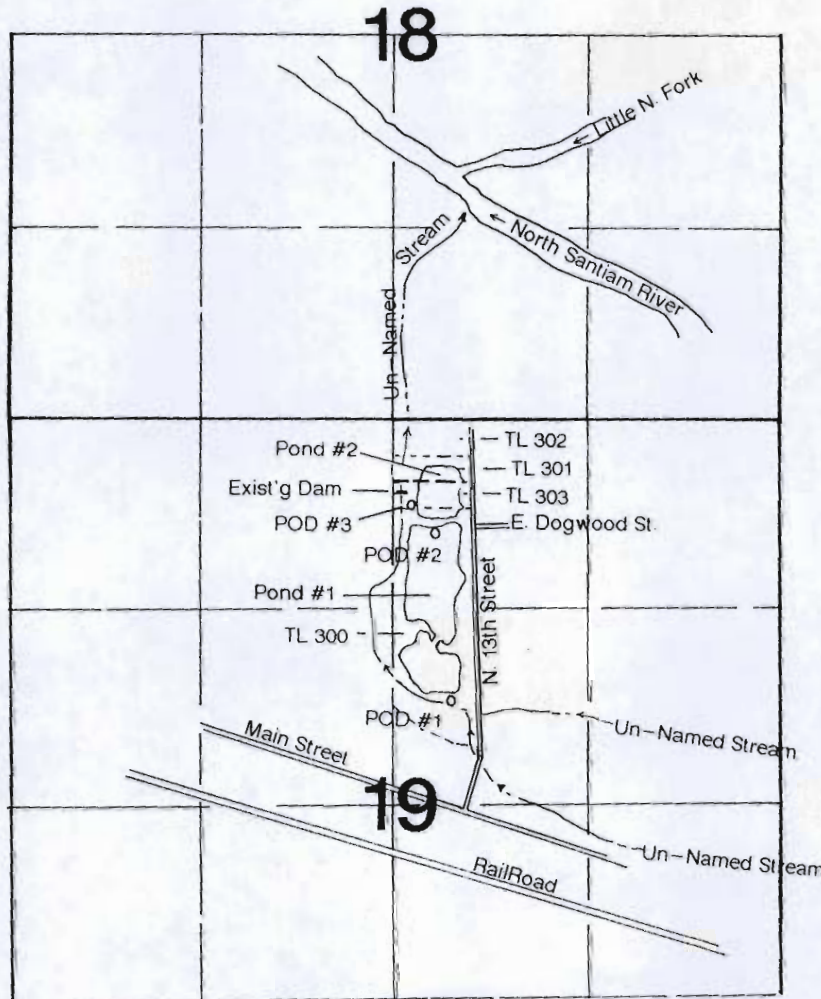

1" = 1320'

POD #1 is located 1925' S & 400' E --  
POD #2 is located 780'S & 280'E--  
POD #3 is located 600' S & 125' E--

Exist'g Dam is located 500'S & 50' E--All from N1/4 corner of Section 19.

RECEIVED

MAR 07 2013

WATER RESOURCES DEPT  
SALEM, OREGON

Application Map

City of Lyons

Application #:

Permit #:

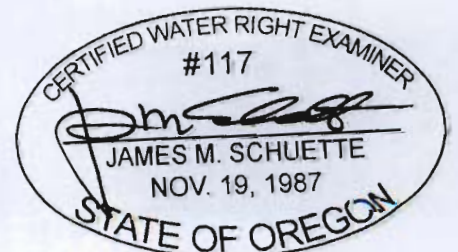

EXPIRES: 6/30/2014

This Map was Prepared for the Purpose of Identifying the Location of a Water Right Only and is Not Intended to Provide Legal Dimensions or location of Property Ownership Lines.

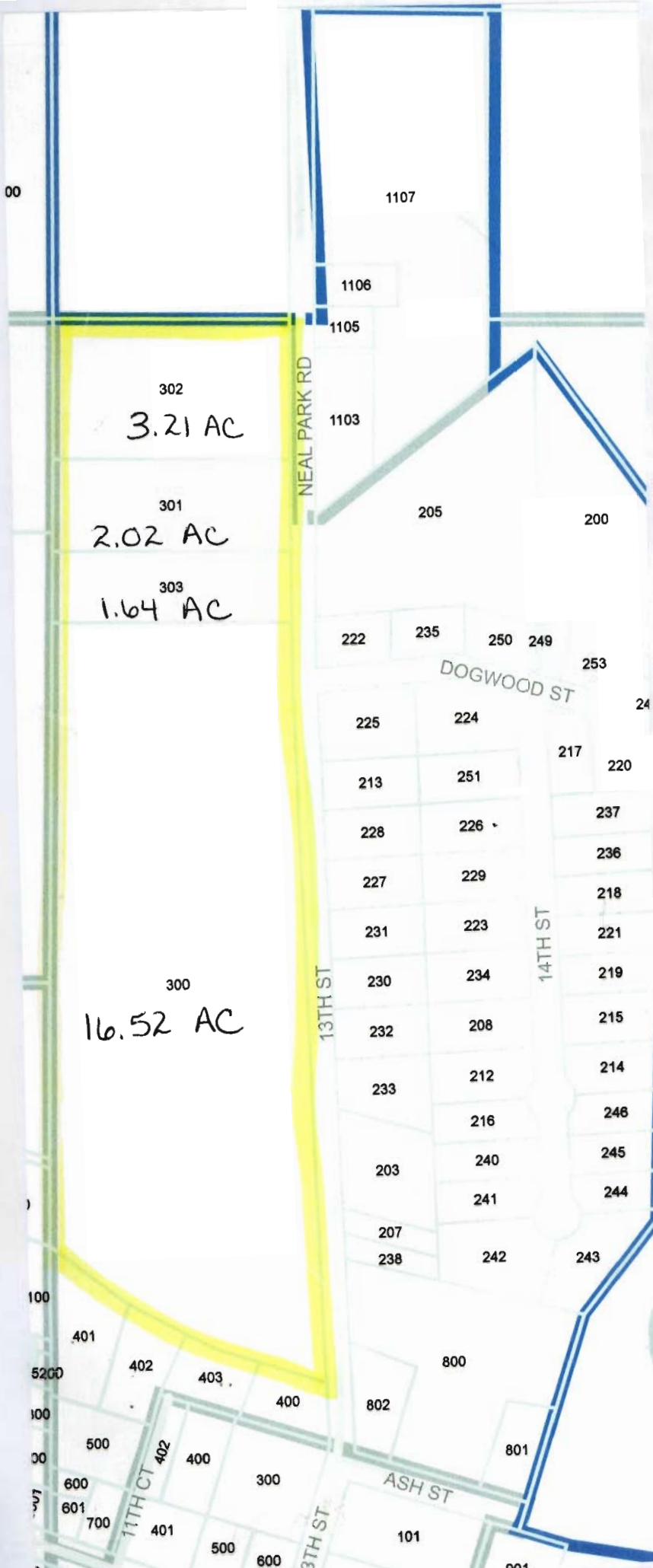

Map and  
Tax lot  
Numbers:

095 02  
19A

300, 301,  
302 & 303

**RECEIVED**

MAR 07 2013

WATER RESOURCES DEPT  
SALEM, OREGON

RECEIVED BY OWRD

FEB 26 2013

SALEM, OR

R-87877