

LINE TABLE

LINE No.	BEARINGS	DISTANCE
L1	S78°30'32"W	136.07'
L2	N65°52'32"W	313.14'
L3	S89°15'25"W	177.60'

CURVE TABLE

CURVE No.	ARC	DELTA	RADIUS	CHORD	BEARINGS
C1	84.74'	4°57'25"	380.00'	84.71'	S75°59'10"W
C2	341.80'	26°36'55"	893.50'	336.11'	S89°14'00"W
C3	293.17'	20°55'09"	805.00'	281.55'	S89°18'32"W

NARRATIVE

This map was prepared at the request of Mr. Goral LaPorte. The purpose of the map is to display the dimensions of the boundaries of Tax Lot 901 and the taxable area computed from those dimensions. The data shown on this map was obtained during my survey for the Blue Mountain Credit Union. That survey is recorded as Umatilla County Survey No. 11-127-C. That map should be consulted for information concerning the establishment of the boundaries shown on this map and for more detailed information concerning monumentation and boundary marking. The road alignment data on this map is based on the actual road structure. Measurements were made to the centerline of the existing pavement and the tangent and curve data were computed to match the centerline measurements. This map represents conditions as they existed during the performance of Survey 11-127-C. No additional field visits were made and no monuments were set for this mapping project.

DETAIL TAKEN FROM
SURVEY 11-127-C IN
T5N, R36E, W.M.,
UMATILLA COUNTY, OREGON



Found 1/2" rebar by McInd.

Found Buggy Axle

Found 1 1/2" rebar by McInd. sec. survey 96.

25' South and 450' West from N1/4 corner
New Section 23
Tax Lot 3300
Well "Tract I"

RECEIVED BY OWNER
MAR 27 2012
SALEM, OR.

RECEIVED

MAR 17 2014

WATER RESOURCES DEPT
SALEM, OREGON

Tax Lot 902
"Tract III"

Tax Lot 901
20.58 Acres
"Tract I"

LEGAL DESCRIPTION FOR TAX LOT 901

Umatilla County Microfilm
Reel 593, Page 115

All that portion of the East Half of the Northwest Quarter of Section 23, Township 5 North, Range 36, E.M.H., lying and being Northerly of the County Road.

Found 3/8" rebar from survey 85-148-B lies S4°52'35"W 34.63' from the SE corner of Tax Lot 901.

This pin set on line N1°03'06"W 3.12' from the "true corner point".

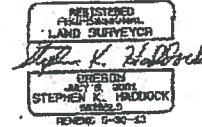

BASIS OF BEARINGS

Survey data for this project was collected in the NAD 83-1991 datum. Grid bearings were rotated 1°24'13" clockwise around the NW corner of Section 23 to obtain the bearings shown on this map. Grid distances were scaled by a combined scale factor of 0.99999659 to obtain the true ground distances shown on this map.

LEGEND

- EXISTING CORNER MONUMENTS FROM PRIOR SURVEYS. SEE NOTES ON SURVEY 11-127-C.
- MONUMENT SET UNDER COUNTY SURVEY 11-127-C
- COMPUTED POINT - NOTHING SET

MAP FOR

MR. GORAL LaPORTE
402 ROBBINS STREET
MILTON-FREEMATER, OR-97862

LOCATION: Sections 14 & 23, T5N, R36E, W.M., Umatilla County, Oregon

MAP DATE: AUGUST 16, 2012

Project No. 12-15 SCALE: 1" = 200'

WITNESS TREE SURVEYING

Stephen K. Maddock, PLS, CPDS
P.O. Box 6
Pilot Rock, Oregon 97868
(503) 443-2222

RECEIVED BY OWNER
MAY 19 2013
SALEM, OR

LINE TABLE

LINE No.	BEARING	DISTANCE
L1	S73°30'32"W	139.07'
L2	N69°52'32"W	313.14'
L3	S89°45'29"W	177.80'

CURVE TABLE

CURVE No.	ARC	DELTA	RADIUS	CHORD	BEARING
C1	84.74'	4°57'15"	980.00'	84.71'	S75°58'10"W
C2	341.90'	36°36'55"	535.00'	336.11'	N88°11'00"W
C3	293.17'	20°51'59"	805.00'	291.55'	N80°18'32"W

NARRATIVE

This map was prepared at the request of Mr. Goral LaPorte. The purpose of the map is to display the dimensions of the boundaries of Tax Lot 901 and the taxable area computed from those dimensions. The data shown on this map was obtained during my survey for the Blue Mountain Credit Union. That survey is recorded as Umatilla County survey No. 11-127-C. That map should be consulted for information concerning the establishment of the boundaries shown on this map and for more detailed information concerning monumentation and boundary marking. The road alignment data on this map is based on the actual road structure. Measurements were made to the centerline of the existing pavement and the tangent and curve data were computed to match the centerline measurements. This map represents conditions as they existed during the performance of Survey 11-127-C. No additional field visits were made and no monuments were set for this mapping project.

DETAIL TAKEN FROM
SURVEY 11-127-C IN
T5N, R36E, W.M.,
UMATILLA COUNTY, OREGON

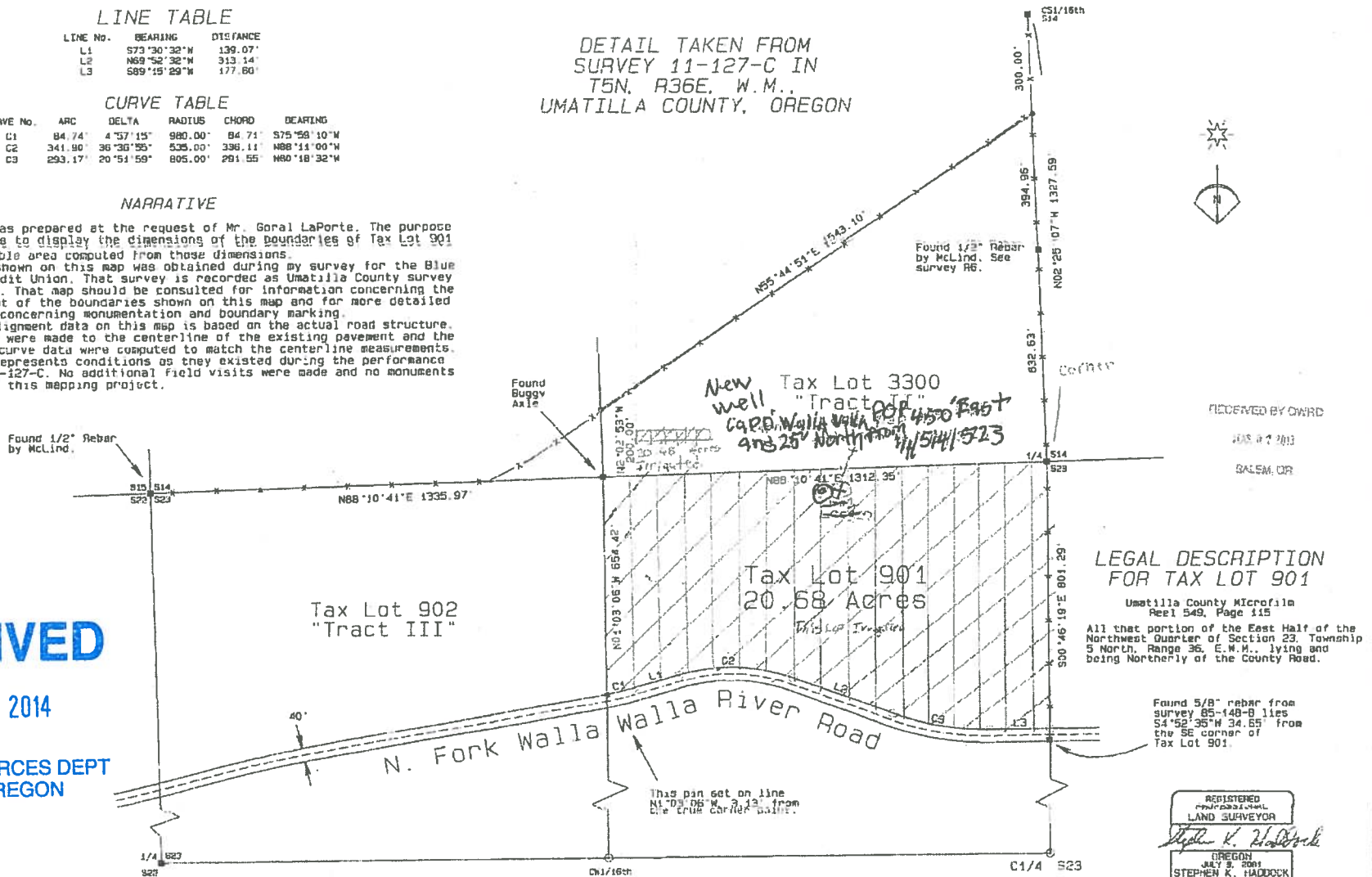

RECEIVED

MAR 10 2014

WATER RESOURCES DEPT
SALEM, OREGON

RECEIVED BY OWNER
JUL 31 2013
SALEM, OR

LEGAL DESCRIPTION
FOR TAX LOT 901

Umatilla County Microfilm
Reel 549, Page 115
All that portion of the East Half of the
Northwest Quarter of Section 23, Township
5 North, Range 36, E. W.M., lying and
being Northerly of the County Road.

Found 5/8" rebar from
survey 85-148-B lies
S4°52'35"W 34.65' from
the SE corner of
Tax Lot 901.

REGISTERED
PROFESSIONAL
LAND SURVEYOR
Stephen K. Haddock
OREGON
JULY 5, 2001
STEPHEN K. HADDOCK
SLS 0015
RENEWED 6-30-13

BASIS OF BEARINGS

Survey data for this project was collected in the NAD 83-1991 datum. Grid bearings were rotated 1°34'13" clockwise around the NW corner of Section 23 to obtain the bearings shown on this map. Grid distances were scaled by a combined scale factor of 0.99989859 to obtain the true ground distances shown on this map.

LEGEND

- EXISTING CORNER MONUMENTS FROM PRIOR SURVEYS. SEE NOTIS ON SURVEY 11-127-C.
- MONUMENT SET UNDER COUNTY SURVEY 11-127-C
- COMPUTED POINT - NOTHING SET

MAP FOR

MR. GORAL LaPORTE
402 ROBBINS STREET
MILTON-FREEWATER, OR 97862

LOCATION: Sections 14 & 23, T5N, R36E,
W.M., Umatilla County, Oregon

MAP DATE: AUGUST 16, 2012

Project No. 12-15 SCALE: 1" = 200'

WITNESS TREE SURVEYING

Stephen K. Haddock, PLS, CFEUS
P. O. Box G
Pilot Rock, Oregon 97868
(541) 443-2922

RECEIVED BY OWNER
FEB 13 2013
SALEM, OR

Superseded

LINE TABLE

LINE No.	BEARING	DISTANCE
L1	S73°30'32"W	139.07'
L2	N69°52'32"W	313.14'
L3	S89°15'29"W	177.60'

CURVE TABLE

CURVE No.	ARC	DELTA	RADIUS	CHORD	BEARING
C1	84.74'	4°57'15"	980.00'	84.71'	S75°59'10"W
C2	341.90'	36°36'55"	535.00'	336.11'	N88°11'00"W
C3	293.17'	20°51'59"	805.00'	291.55'	N80°18'32"W

NARRATIVE

This map was prepared at the request of Mr. Goral LaPorte. The purpose of the map is to display the dimensions of the boundaries of Tax Lot 901 and the taxable area computed from those dimensions.
 The data shown on this map was obtained during my survey for the Blue Mountain Credit Union. That survey is recorded as Umatilla County survey No. 11-127-C. That map should be consulted for information concerning the establishment of the boundaries shown on this map and for more detailed information concerning monumentation and boundary marking.
 The road alignment data on this map is based on the actual road structure. Measurements were made to the centerline of the existing pavement and the tangent and curve data were computed to match the centerline measurements.
 This map represents conditions as they existed during the performance of Survey 11-127-C. No additional field visits were made and no monuments were set for this mapping project.

DETAIL TAKEN FROM
 SURVEY 11-127-C IN
 T5N, R36E, W.M.,
 UMATILLA COUNTY, OREGON

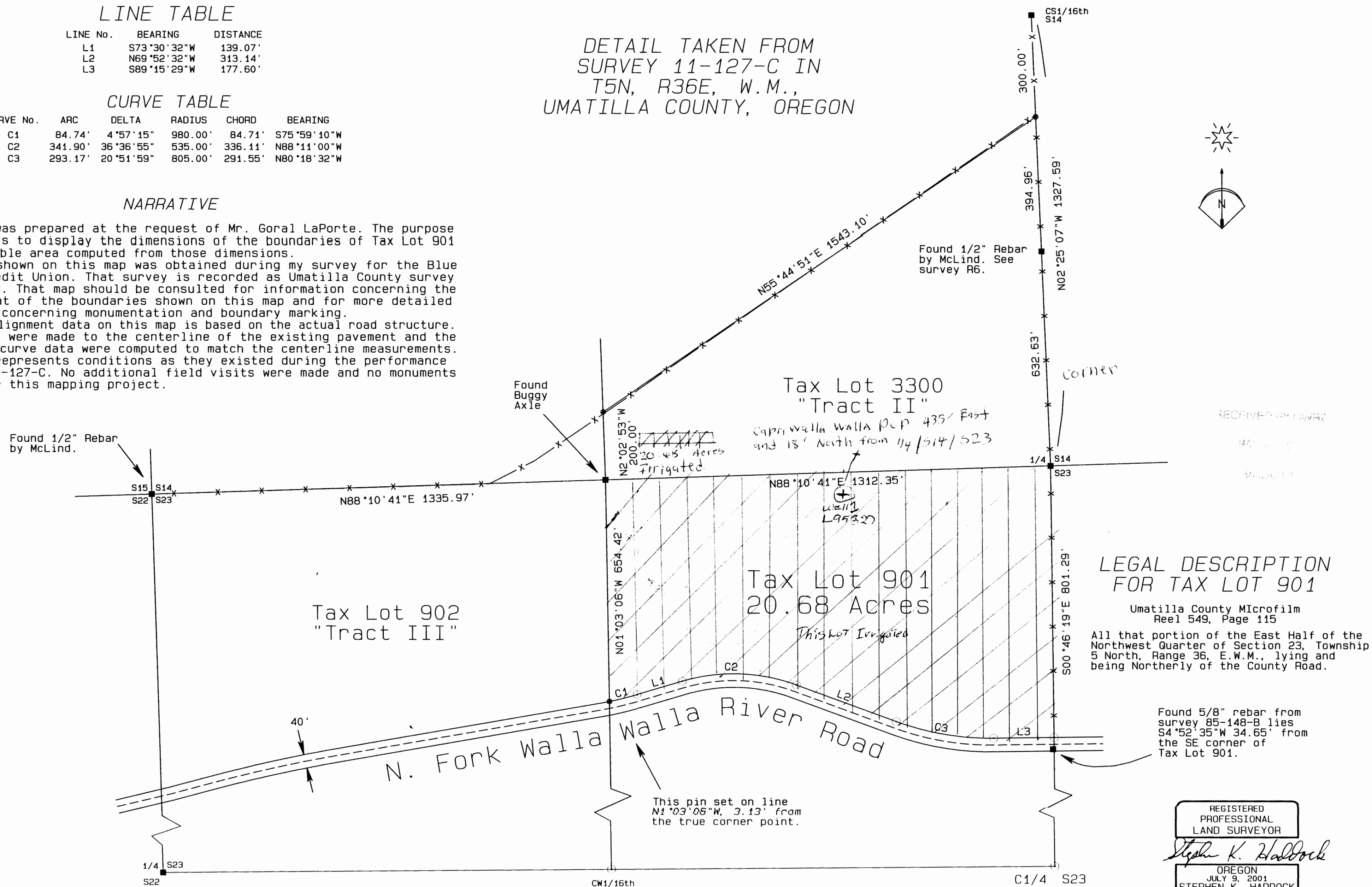

LEGAL DESCRIPTION
 FOR TAX LOT 901

Umatilla County Microfilm
 Reel 549, Page 115
 All that portion of the East Half of the
 Northwest Quarter of Section 23, Township
 5 North, Range 36, E.W.M., lying and
 being Northerly of the County Road.

Found 5/8" rebar from
 survey 85-148-B lies
 S4°52'35"W 34.65'
 from the SE corner of
 Tax Lot 901.

REGISTERED
 PROFESSIONAL
 LAND SURVEYOR
Stephen K. Haddock
 OREGON
 JULY 9, 2001
 STEPHEN K. HADDOCK
 56295LS
 RENEWS 6-30-13

BASIS OF BEARINGS

Survey data for this project was collected in the NAD 83-1991 datum. Grid bearings were rotated 1°34'13" clockwise around the NW corner of Section 23 to obtain the bearings shown on this map. Grid distances were scaled by a combined scale factor of 0.99989859 to obtain the true ground distances shown on this map.

LEGEND

- EXISTING CORNER MONUMENTS FROM PRIOR SURVEYS. SEE NOTES ON SURVEY 11-127-C.
- MONUMENT SET UNDER COUNTY SURVEY 11-127-C
- COMPUTED POINT - NOTHING SET

MAP FOR
 MR. GORAL LaPORTE
 402 ROBBINS STREET
 MILTON-FREEWATER, OR 97862
 LOCATION: Sections 14 & 23, T5N, R36E,
 W.M., Umatilla County, Oregon

MAP DATE: AUGUST 16, 2012
 Project No. 12-15 SCALE: 1" = 200'
WITNESS TREE SURVEYING
 Stephen K. Haddock, PLS, CFedS
 P.O. Box 6
 Pilot Rock, Oregon 97868
 (541) 443-2922