

**MAP TO ACCOMPANY AN APPLICATION FOR A PERMIT TO USE SURFACE WATER FOR:**

RECEIVED BY OWRD

APR 01 2013

SALEM, OR

Jack W. & Marcia E. Fitch  
239 Hamilton Road  
Jacksonville, OR 97530

T.39S., R.3W., Sec.3, W.M.  
Jackson County, Oregon  
Tax Lot No. 1600

Prepared by:

Kathy Balogh  
Applegate River Watershed Council  
6941 Upper Applegate River Rd.  
Jacksonville, OR 97530  
541-899-9982 x.4



Scale 1" = 400'

*6.0 ac NW NW*

Point of Diversion: 800' S and 650' W of the NE corner of 39S., R3W, Sec.4  
*Being in the NE 1/2 NE 1/4 Sec 4*

PLACE OF USE

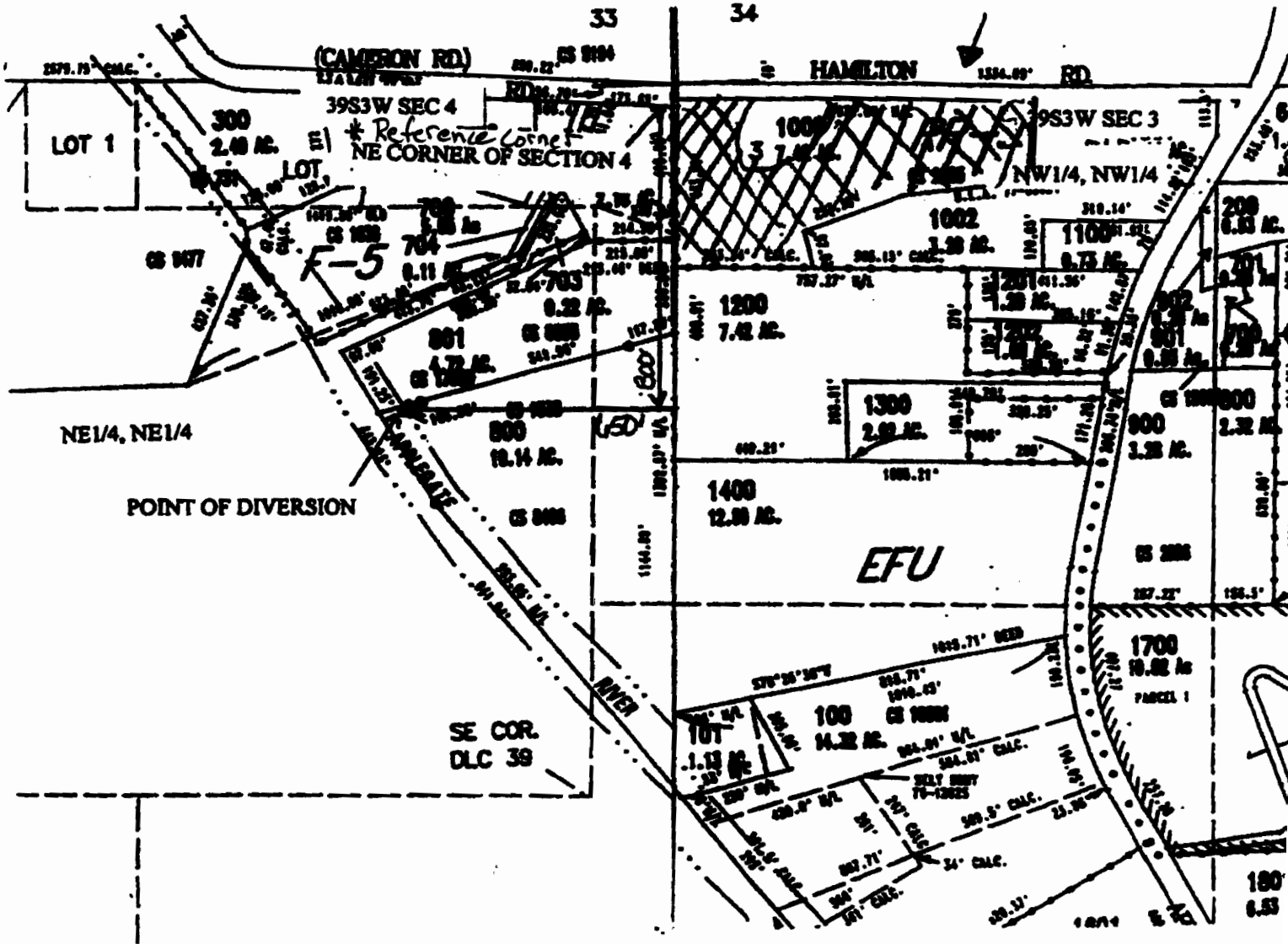
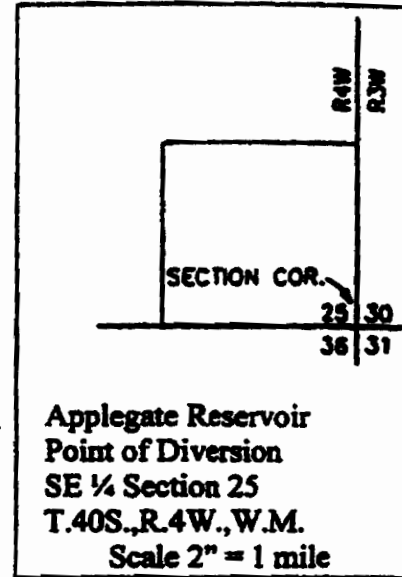

11-1452