

T. 30 S., R. 4 W., W. M.

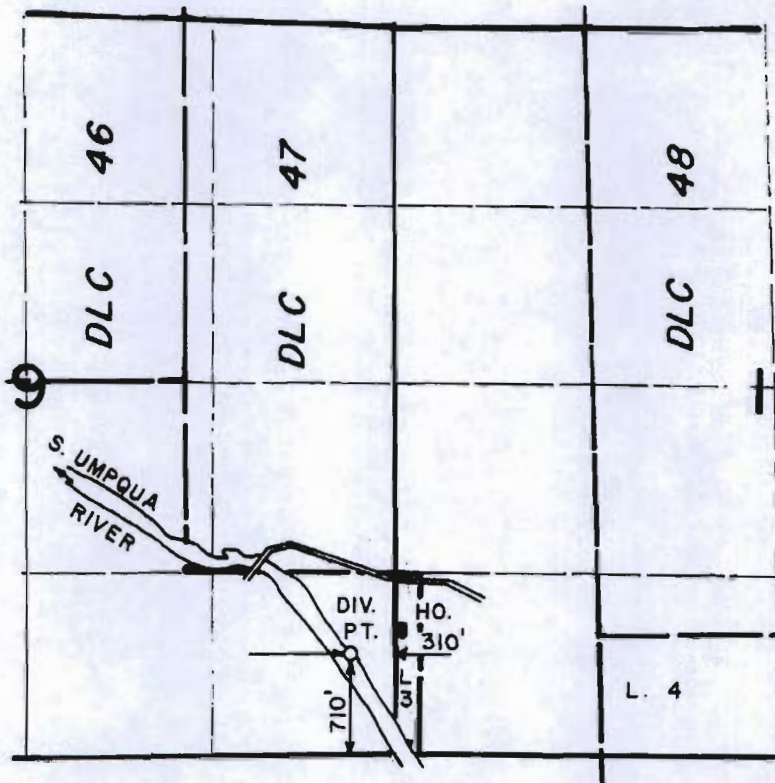

RECEIVED BY OWRD
 MAR 19 2013
 SALEM, OR

SCALE: 4" = 1 MILE

FINAL PROOF SURVEY
UNDER

Application No. 68640 Permit No. 49625.....
IN NAME OF

JOHN E. PRITCHARD AND BERLVA L. PRITCHARD

Surveyed AUG. 11 1987, by J. M. SCHMORDE

THIS MAP WAS PREPARED FOR ASSESSMENT PURPOSE ONLY.

SE1/4 SE1/4 SEC.9 T30S. R.4W. W.M.
DOUGLAS COUNTY
1" = 100'

REVISED ON
6-10-08

30 4 9DD

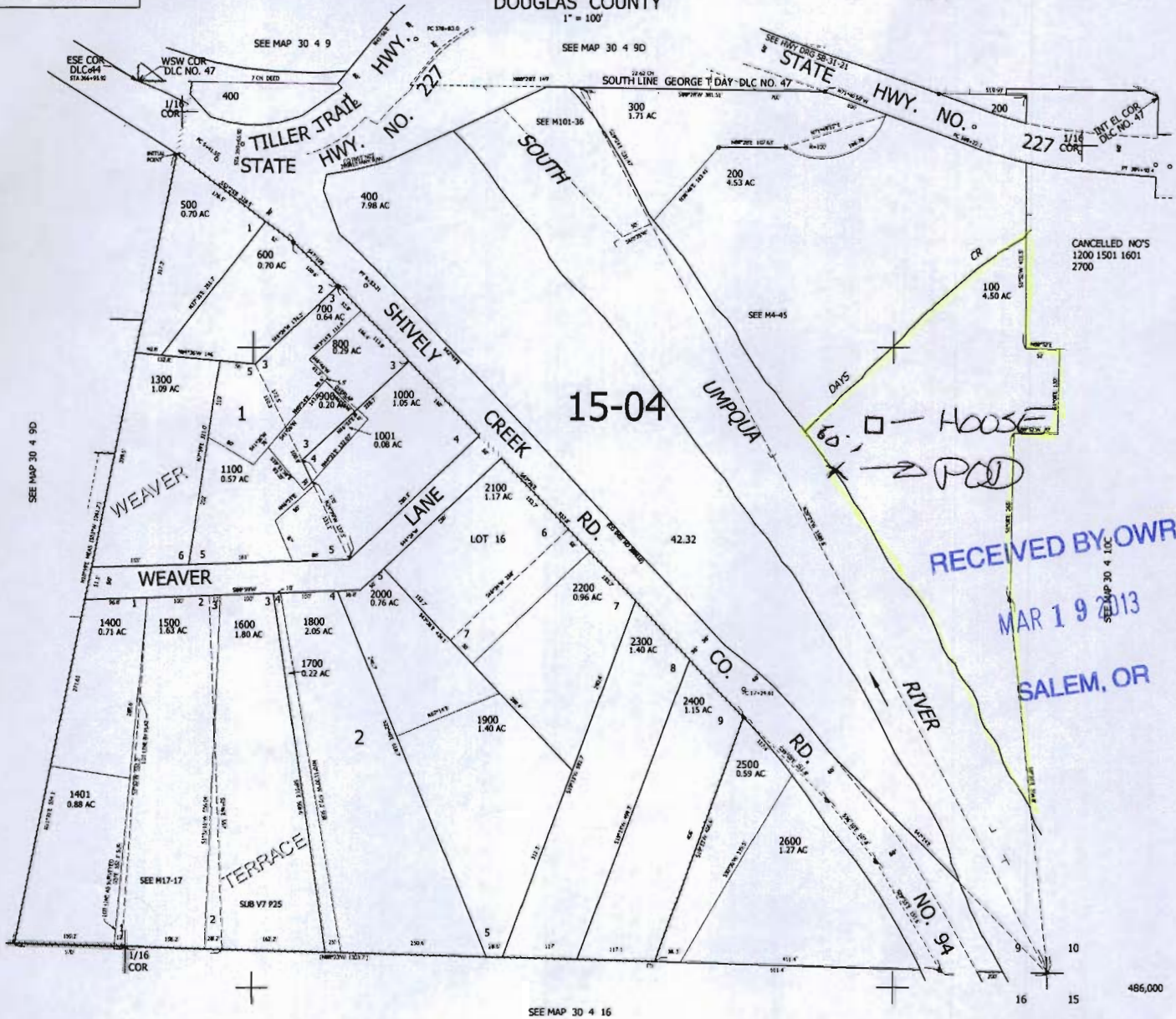

POD LOCATED 710' NORTH &
310' WEST OF SE CORNER
SECTION 9

x diversion point
of existing + proposed
system

SAME POD LOCATION AS PERMIT S-49625