

Revised

RECEIVED BY OWRD

JUL 08 2014

SALEM, OR

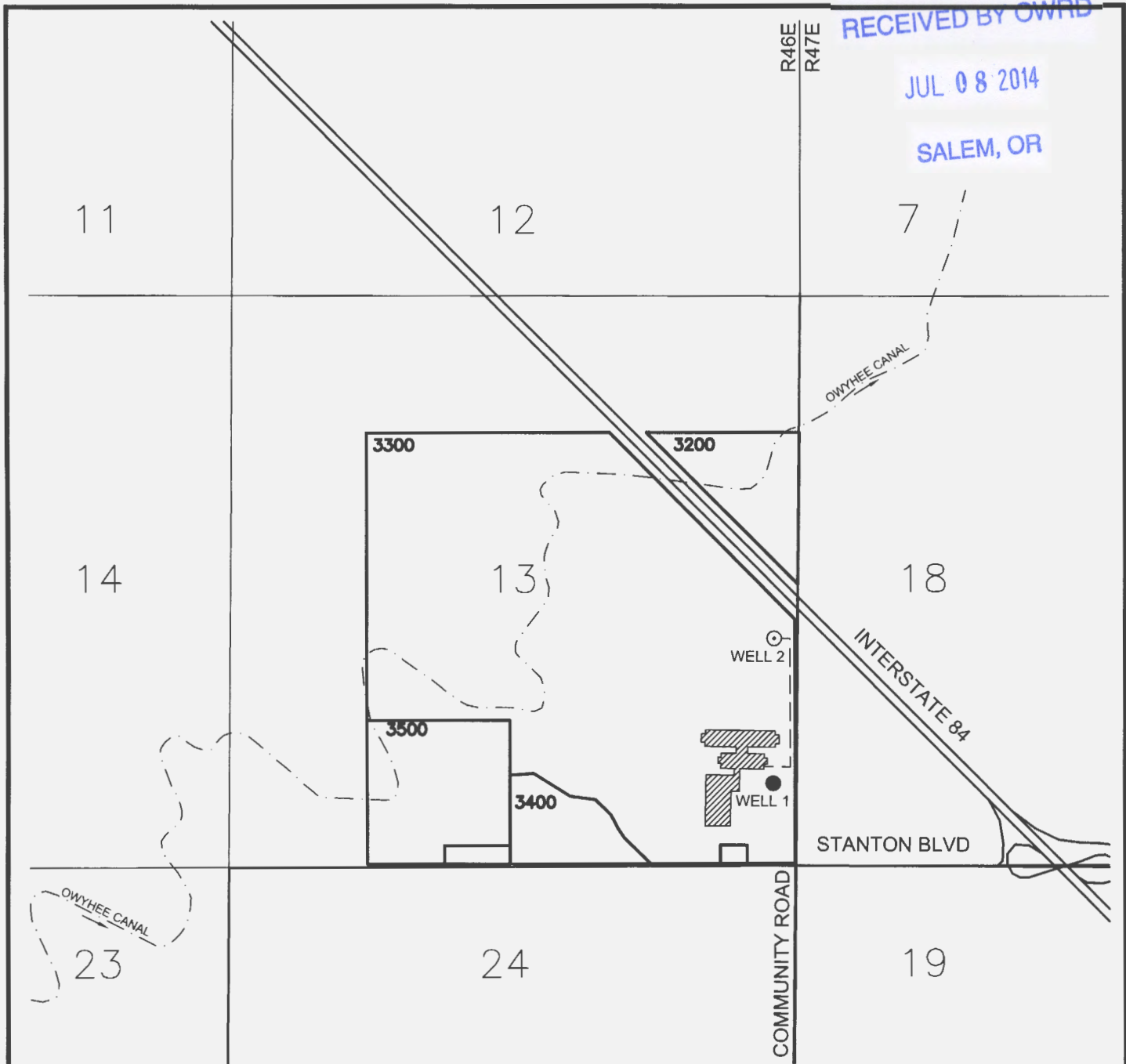

EXPLANATION:



WELL 2
 PROPOSED POINT OF APPROPRIATION GROUNDWATER WELL RECONDITIONED 1/9/2014 LOCATED 2050 FT NORTH AND 190 FT WEST OF SE CORNER OF SECTION 13. WELL WILL WITHDRAW WATER FROM ALLUVIAL AQUIFER. (WELL LOGS: MALH 53047 AND MALH 54102)

WELL 1
 EXISTING WELL AN OLDER EXISTING WELL IS ALSO LOCATED ON THE PROPERTY (WELL LOG MALH 51564). THIS WELL WILL NOT BE USED UNDER THE PROPOSED WATER RIGHT.

 PROPOSED PLACE OF USE IS INDUSTRIAL FACILITY LOCATED IN THE SE/4 OF SE/4 OF SECTION 13, T17S, R46E, WM.

 CONVEYANCE WATER CONVEYANCE SYSTEM IS A BURIED 8 INCH PVC MAINLINE.

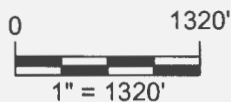
Figure 1. Application Map



(SCALE AND LOCATIONS ARE APPROXIMATE)

PROJECT NUMBER: 2013210019	Permit to Use Groundwater for Industrial Use
DATE: 6/24/2014	
DWG NO: 2013210019 App F1.dwg	Ontario Asset Holdings Ontario, Oregon
DWG BY: 6RKB PROJECT MANAGER: 1SBM	SEC. 13, T17S, R46E, WM
REVISED:	CES CASCADE EARTH SCIENCES A Valmont Industries Company

G-17639

Superseded

SECTION 13
T17S, R46E, WM
MALHEUR COUNTY



1 inch = 1320 feet

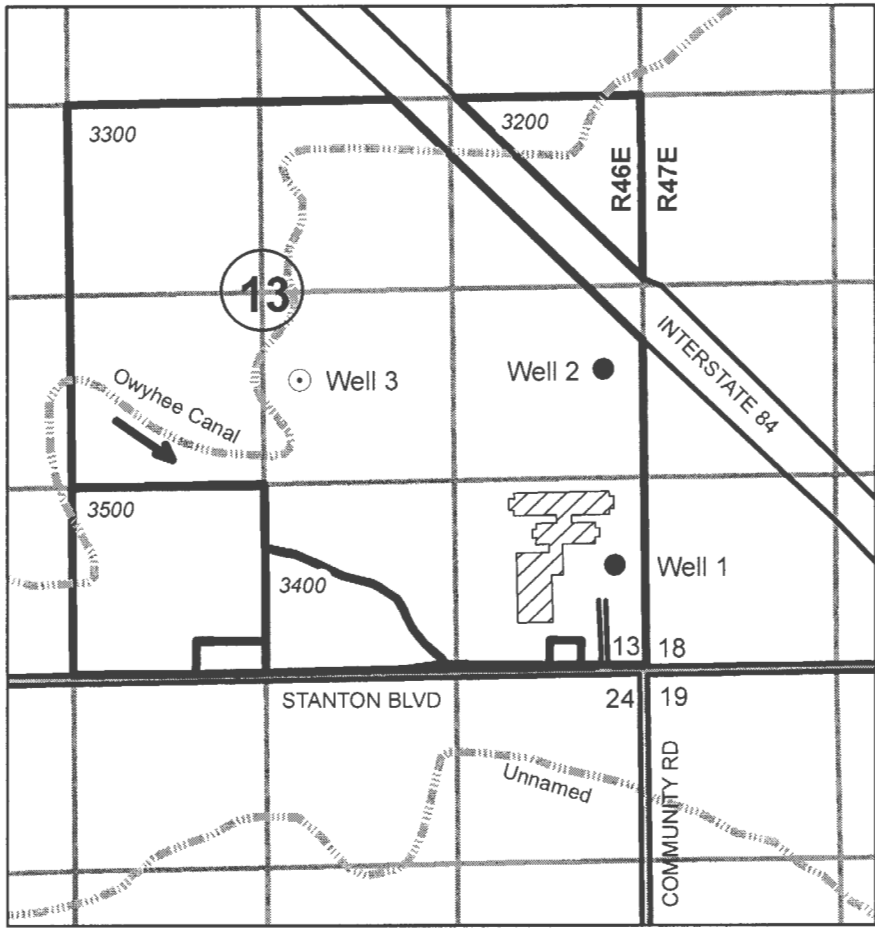

○ **Proposed POA**
Proposed groundwater well located 600 feet S and 245 feet E from Center of Section 13. Well will withdraw water from alluvial aquifer.

▨ **Proposed POU**
Proposed place of use is industrial facility located in the SE/4 of SE/4 of Section 13, T17S, R46E, WM.

● **Existing Wells**
Two wells exist on the property. Well 1 constructed in 2000 (Well Log MALH 51564). Well 2 constructed in 2006 (Well Log MALH 53047). Neither well will be used under proposed water right.

---- **Conveyance**
Water conveyance system has not yet been designed. A buried 6-inch PVC mainline is expected to convey water from the new well to the industrial facility.

RECEIVED
MAR 22 2013
WATER RESOURCES DEPT
SALEM, OREGON

The purpose of this map is to identify the location of a water right. It is not intended to provide information regarding the location of property ownership boundary lines.

CASCADE EARTH SCIENCES
3511 Pacific Blvd SW
Albany, OR 97321
(541) 926-7737

APPLICATION MAP
Permit to Use Groundwater for Industrial Use
in the name of
CONAGRA FOODS
Revised 28 FEB 2013

G-17639 Permit G-17221