

GROUND WATER APPLICATION MAP
 FOR
JAY RONALD HESS
 LOCATED IN
 NE 1/4 SEC. 18, T. 14 S., R. 1 W., W.M.
 LINN COUNTY, OREGON
 FEBRUARY 8, 2013

617643

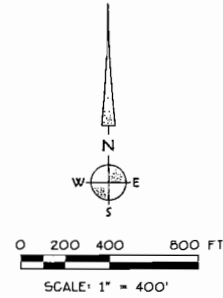
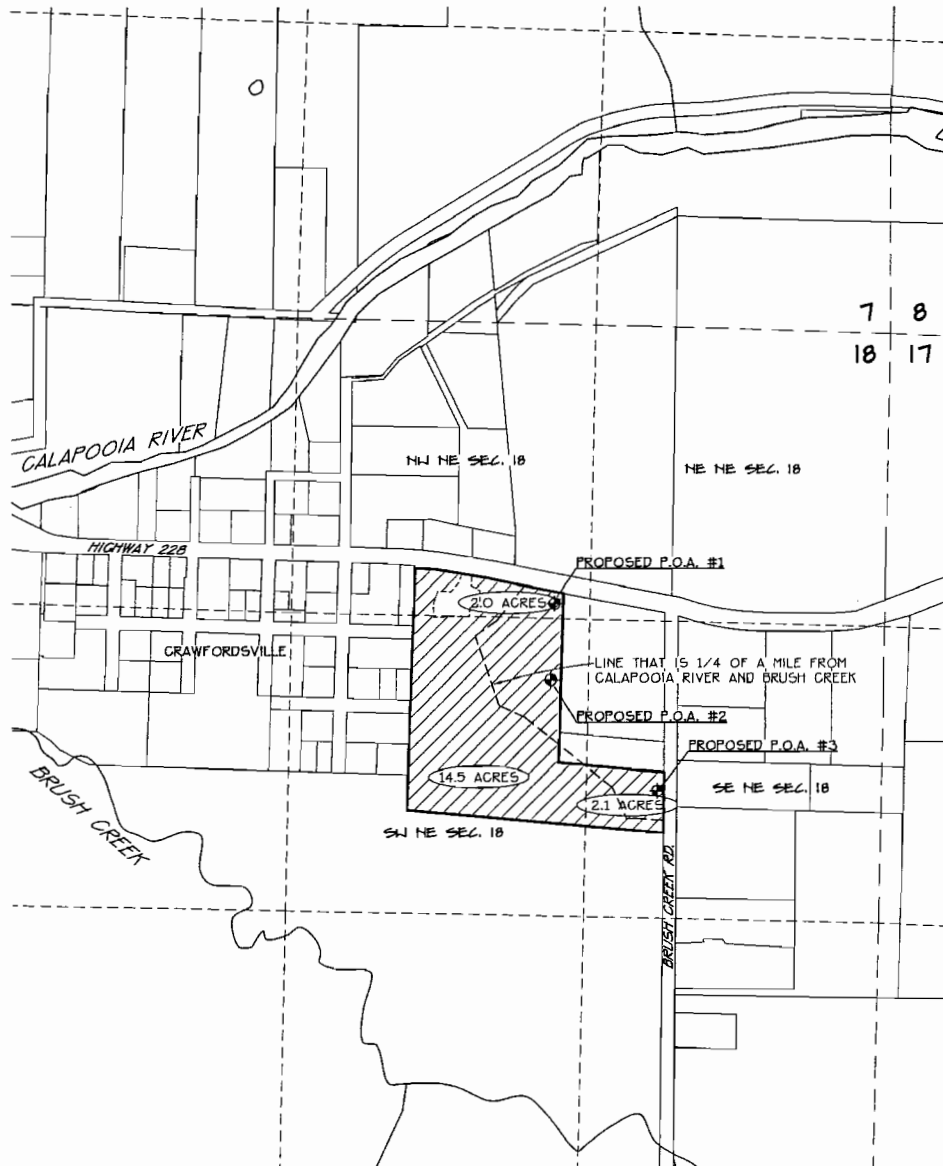

APPLICANT

JAY RONALD HESS
 595 AVON WAY
 LOS ALTOS, CA 94024

PROPERTY OWNER

PENSCO TRUST COMPANY, LLC
 FBO JAY HESS
 PO BOX 173859
 DENVER, CO 80217

SITE ADDRESS:

38530 HIGHWAY 228
 SWEET HOME, OR 97386



TAX LOTS:

TAX LOT 1801
 MAP 145-1W-18

IRRIGATION STATISTICS:

IRRIGATION RATE = 0.23 cfs (104 gpm)
 IRRIGATION AREA = 18.6 ACRES

LEGEND:

-  AREA OF IRRIGATION
 AREA TO BE IRRIGATED WITH GROUND WATER
 UNDER THIS APPLICATION
 18.6 ACRES
-  0.1 ACRES
-  PROPOSED WELL SITE (P.O.A.)

DISCLAIMER:

THIS MAP IS NOT INTENDED TO PROVIDE
 LEGAL DIMENSIONS OR LOCATIONS OF
 PROPERTY OWNERSHIP LINES

P.O.A. TIES TO GOVERNMENT CORNER:

- P.O.A. #1** 1,220' SOUTH + 1,520' WEST OF NE COR. SEC. 18
 1,480' FROM GALAPOOIA RIVER + 1,880' FROM BRUSH CREEK
- P.O.A. #2** 1,560' SOUTH + 1,530' WEST OF NE COR. SEC. 18
 1,690' FROM GALAPOOIA RIVER + 1,530' FROM BRUSH CREEK
- P.O.A. #3** 2,090' SOUTH + 1,060' WEST OF NE COR. SEC. 18
 2,420' FROM GALAPOOIA RIVER + 1,450' FROM BRUSH CREEK

RECEIVED

APR 03 2013

WATER RESOURCES DEPT
 SALEM, OREGON



K & D ENGINEERING, Inc.
 278 N.W. Hickory Street P.O. Box 726
 Albany, Oregon 97321
 (541) 928-2683

Date: 2/8/2013 Time: 11:34
 Scale: 1"=400'(PS)
 File: chg\2013\13-24\13-24wr.dwg (1m)

SECTION 18 T.14S. R.1W. W.M.
Linn County
1" = 400'

14S01W18
LINN COUNTY

CANCELLED:

- 203
- 607
- 100
- 150
- 201
- 202
- 300
- 400
- 500
- 600
- 601
- 606
- 700
- 200
- 204

7 8
18 17

SEE MAP 14 1W 7

SEE MAP

14 1W 8A

SEE MAP

Sub
ject
Property

SEE MAP 14 1W 7

55-6

N.E. COR.
ROBERT GLASS
D.L.C. 38

S.E. COR.
RICHARD FINDLAY
D.L.C. 37

WLY. S.W. COR.
TIMOTHY RIGGS
D.L.C. 39

WLY. N.W. COR.
S. MCCA
D.L.C. 42

1702
0.88 AC.

SEE MAP 14 1W

RECEIVED

APR 03 2013

WATER RESOURCES DEPT
SALEM, OREGON

G-17643

LINN COUNTY
14S01W18

11/17/2009