

SECTION 9, TWP.1 N. RANGE 17 E. W.M. SHERMAN COUNTY, OREGON

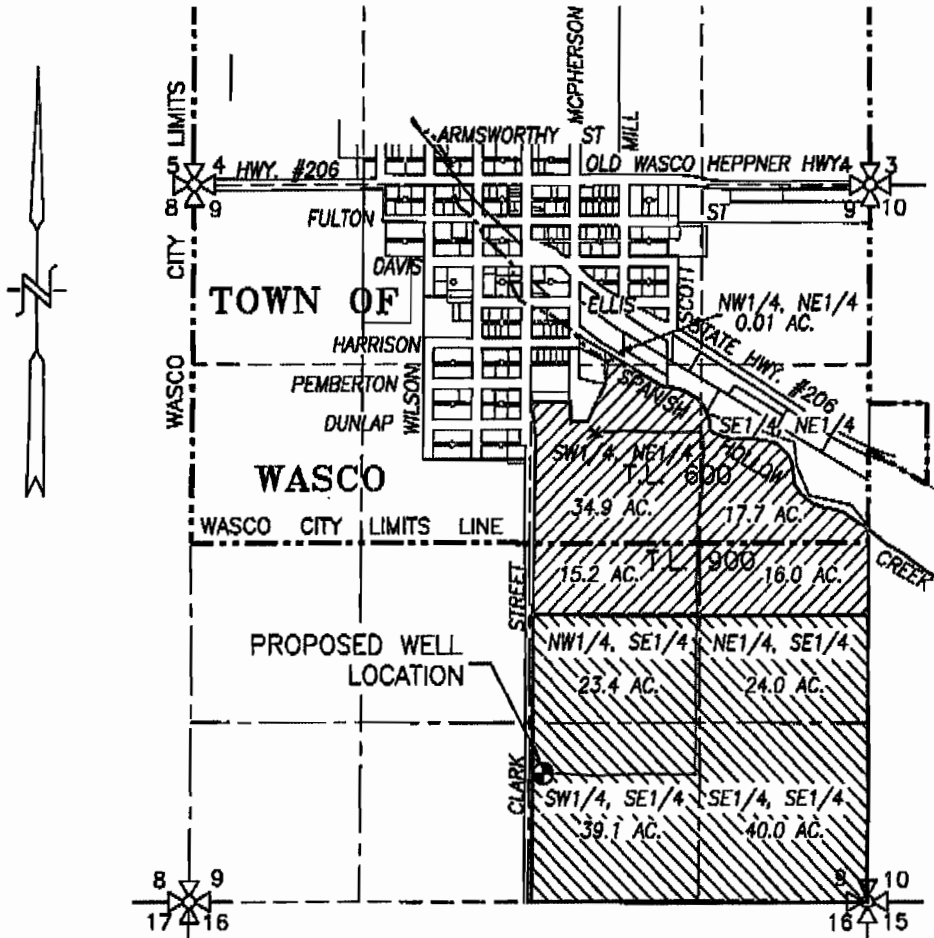

- ⊙ NEW WELL, 946' N. & 2,530' W. OF SE CORNER SECTION 9
- PRIMARY IRRIGATION AREA = 83.9 ACRES
- SUPPLEMENTAL IRRIGATION AREA = 126.5 ACRES

GROUNDWATER WATER RIGHT APPLICATION

SCALE: 1" = 1320'

APPLICATION No. _____

PERMIT No. _____

IN THE NAME OF:
ORCHARD VIEW FARMS, INC.

DATE: OCTOBER 12, 2006



EXPIRES: 06/30/08

NOTE:

"THIS MAP IS NOT INTENDED TO PROVIDE DIMENSIONS OR LOCATIONS OF PROPERTY OWNERSHIP LINES."

TENNESON ENGINEERING CORP.
 CONSULTING ENGINEERS
 409 LINCOLN STREET
 THE DALLES, OREGON 97068
 541-296-9177 FAX 541-296-6657



RECEIVED W.O. #11810wr

DEC 07 2006

WATER RESOURCES DEPT
 SALEM, OREGON