

**Water Right Application Map
T5N, R31E, WM**





Umatilla County, Oregon

RECEIVED BY OWRD

APR 04 2013

SALEM, OR

Explanation

-  Place of Use
-  Ruup Property Boundary
-  Existing Pipeline Approximate Location
-  Proposed Pipeline Approximate Location

This map was prepared for the purpose of identifying the location of a water right only and is not intended to provide a legal description or location of property ownership.



1 inch = 1 mile

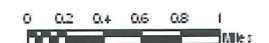

**Figure 1
Ruup Ranches
Point of Diversion**

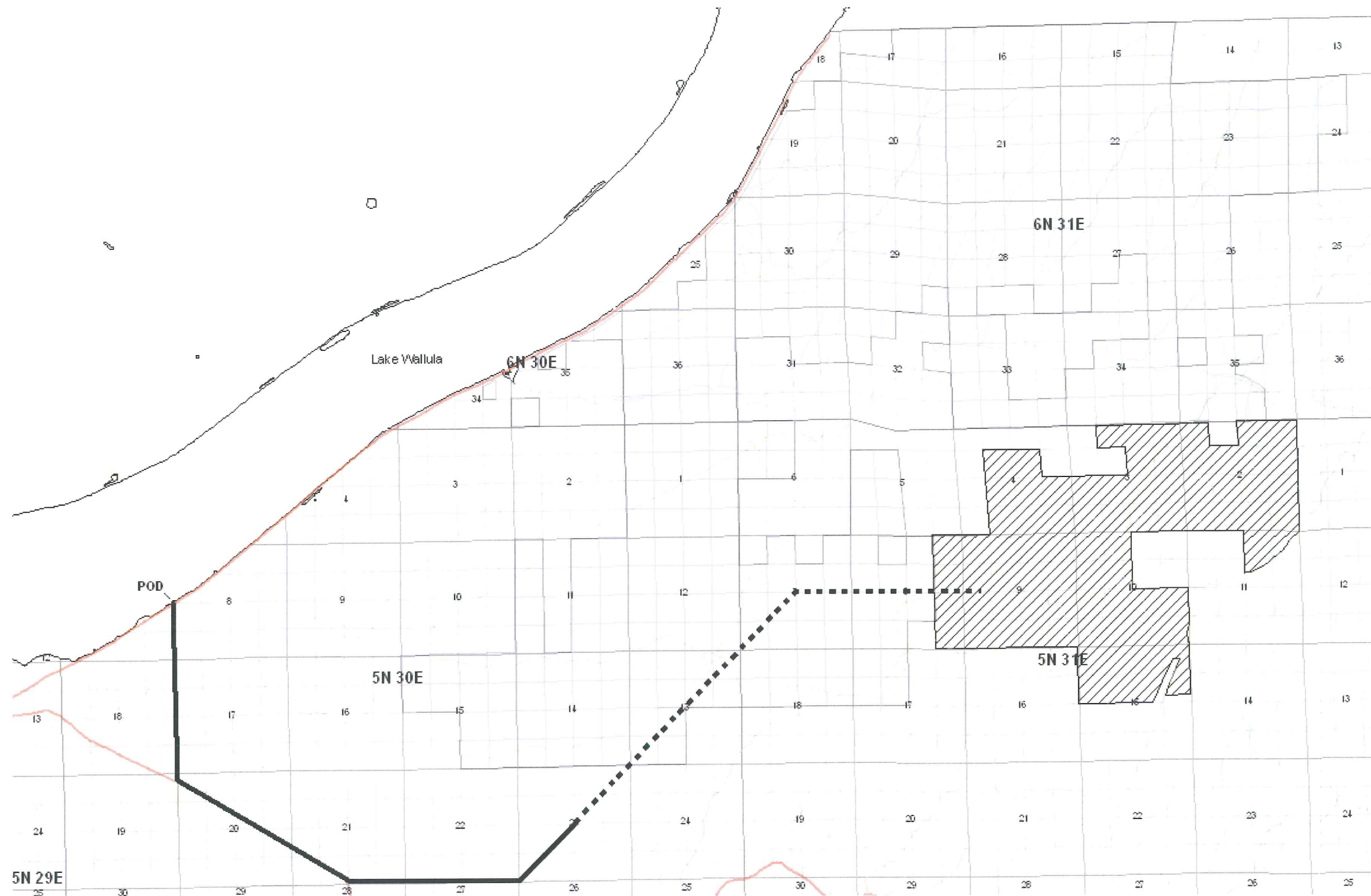

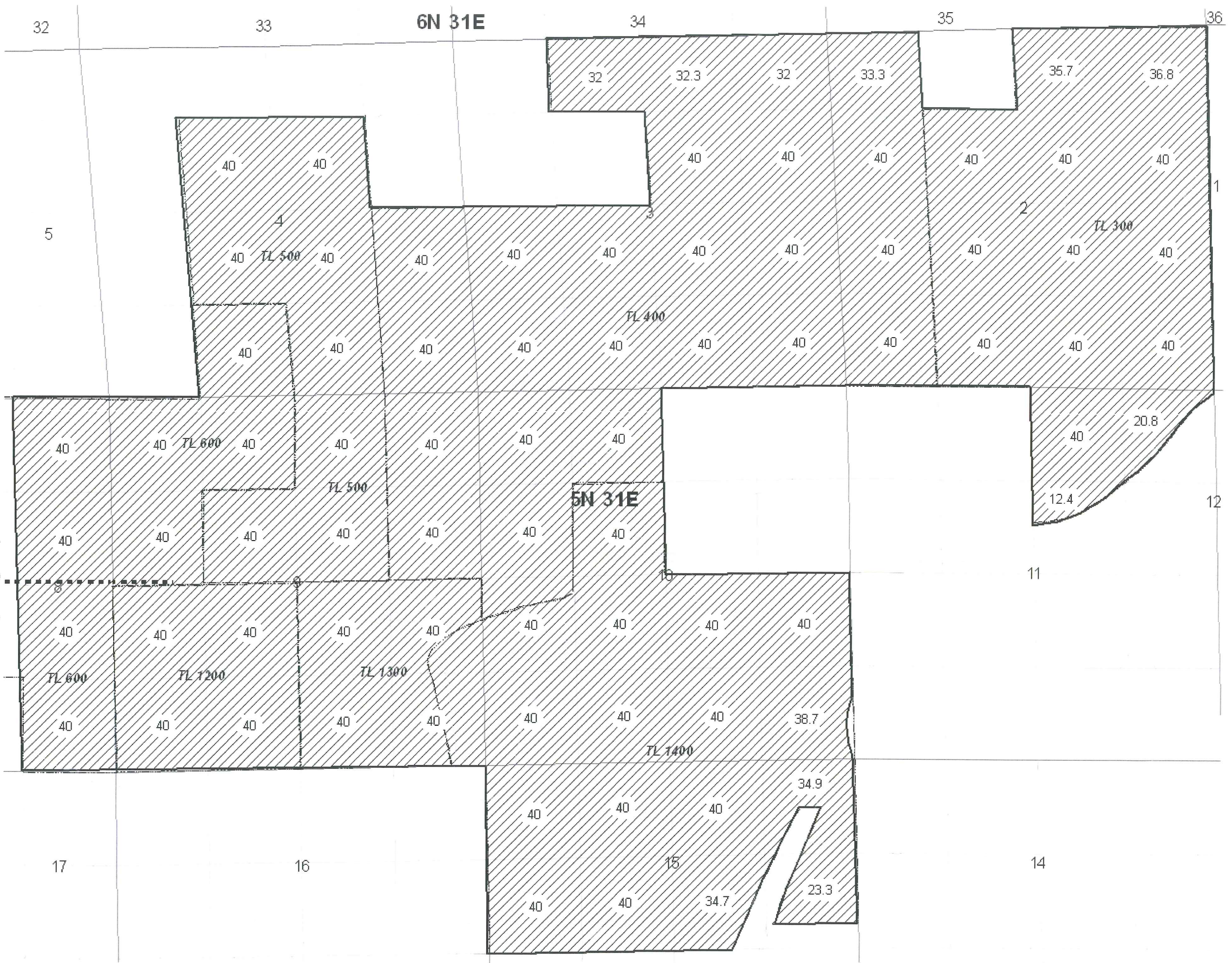

**Water Right Application Map
T5N, R31E, WM**

Umatilla County, Oregon

RECEIVED BY OWRD

APR 04 2013

SALEM, OR

- Explanation**
-  Place of Use (2,566.9 Acres)
 -  Tax Lots
 -  Proposed Pipeline

This map was prepared for the purpose of identifying the location of a water right only and is not intended to provide a legal description or location of property ownership.



1 inch = 1,320 feet
0 0.05 0.1 0.15 0.2 0.25
miles

**Figure 2
Ruup Ranches
Place of Use**

State Plane Projection Oregon North FIPS 3601
North American Datum of 1983 (NAD 83)
Prepared March 26, 2013

Source: BLM CadNDSI PLUS (GeoCommunicator LLC, 2013), The Oregon Map (OPMAP, 2013), GSI Water Solutions, Inc. (2009)



S-87886