

**WR 1**  
 SHEET NO. 1 OF 1  
 DWG NO. CO12015 Pat.dwg  
 JOB NO. CO-12015

**CK3, LLC**  
 CIVIL-STRUCTURAL-ELECTRICAL  
 ENGINEERING, SURVEYING & PLANNING  
 368 S.W. 5th Avenue  
 Ontario, Oregon 97914  
 PH: (541) 889-5411  
 FAX: (541) 889-2074  
 E-MAIL: CK3@fmfc.com

**WATER RIGHT  
 APPLICATION MAP for  
 DUCK RANCH, LLC**  
 MALHEUR COUNTY, OREGON  
 KIM McCREARY  
 1272 Highway 20-26  
 VALE, OREGON 97918

ENG. BY: NA  
 APR. BY: NA  
 DWG. BY: PJW  
 DATE: 01/10/13  
 SCALE: 1"=1320'

THIS DRAWING, AND ALL INFORMATION HEREIN, REMAIN THE PROPERTY OF CK3, L.L.C. ALL RIGHTS ARE EXPRESSLY RESERVED AND IT MAY NOT BE REPRODUCED IN WHOLE OR PART WITHOUT THE EXPRESSED WRITTEN CONSENT OF CK3, L.L.C.

**TAX LOT & PROPERTY OWNERSHIP INFORMATION**

MAP NO.	TAX LOT NO.	OWNER
18S45E23	TL100:	DONDI R. BIERMEYER
18S45E23	TL300:	LARRY PERRY
18S45E23	TL400:	RISE AND SHINE, LLC (KIM & SUSAN McCREARY).
18S45E23	TL500:	DUCK RANCH, LLC (KIM & SUSAN McCREARY).
18S45E23	TL600:	DUCK RANCH, LLC (KIM & SUSAN McCREARY).
18S45E23	TL700:	DUCK RANCH, LLC (KIM & SUSAN McCREARY).
18S45E23	TL800:	DUCK RANCH, LLC (KIM & SUSAN McCREARY).
18S45E23	TL1200:	WARMSPRINGS IRRIGATION DISTRICT.

**LEGEND**

DESCRIPTION	SYMBOLS
-------------	---------

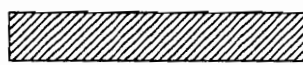
SECTION LINE	_____
QUARTER-QUARTER LINE	- - - - -
TAX LOT LINE	_____
RIVER OR CREEK	- - - - -
DITCH OR CANAL	===== ===== =====
SECTION CORNER	36   31 + 1   6
RECOGNIZED SURVEY CORNER	⊕
IRRIGATION WELL	⊙
NEW PRIMARY IRRIGATION	 12.70 ACRES
NEW SUPPLEMENTAL IRRIGATION	 140.40 ACRES

RECEIVED BY OWRD

APR 15 2013

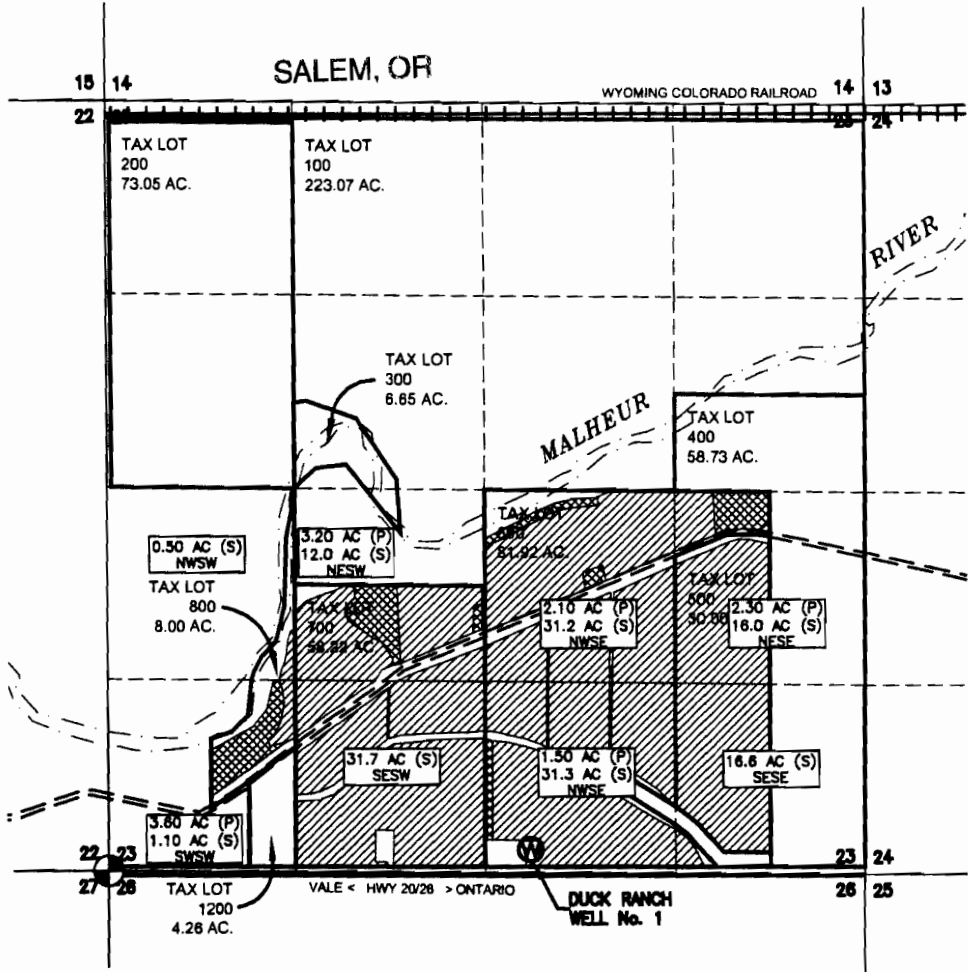

**PROPOSED WELL LOCATION:**

**DUCK RANCH WELL # 1:**  
 150' NORTH & 2.900' EAST OF THE  
 SW CORNER OF SECTION 23  
 T. 18 S., R. 45 E., W.M.

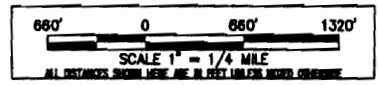
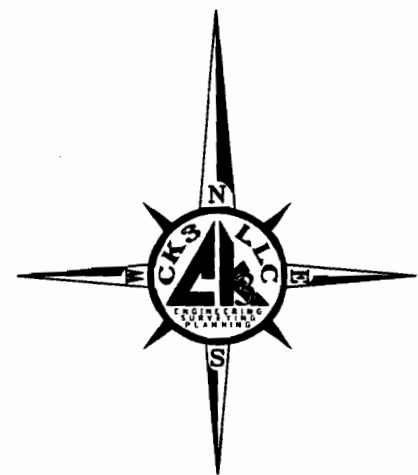

G-17650