

WR 1
 SHEET NO. 1 OF 1
 DWG NO. CO12015_Pat.dwg
 JOB NO. CO-12015

CK3, LLC
 CIVIL-STRUCTURAL-ELECTRICAL
 ENGINEERING, SURVEYING & PLANNING
 368 S.W. 5th Avenue
 Ontario, Oregon 97914
 PH: (541) 889-5411
 FAX: (541) 889-2074
 E-MAIL: CK3@fmtc.com

**WATER RIGHT
 APPLICATION MAP for
 RISE & SHINE, LLC**
 MALHEUR COUNTY, OREGON
 KIM McCREARY
 1272 Highway 20-26
 VALE, OREGON 97918

ENG. BY: NA
 APR. BY: NA
 DWG. BY: PJW
 DATE: 01/16/13
 SCALE: 1"=1320'

THIS DRAWING, AND ALL INFORMATION HEREIN, REMAIN THE PROPERTY OF CK3, L.L.C.. ALL RIGHTS ARE EXPRESSLY RESERVED AND IT MAY NOT BE REPRODUCED IN WHOLE OR PART WITHOUT THE EXPRESSED WRITTEN CONSENT OF CK3, L.L.C.

TAX LOT & PROPERTY OWNERSHIP INFORMATION

MAP NO.	TAX LOT NO.	OWNER
18S45E23	TL400:	RISE AND SHINE, LLC (KIM & SUSAN McCREARY).
18S45E24	TL100:	PATCHETT FAMILY TRUST, ETAL
18S45E24	TL200:	RISE AND SHINE, LLC (KIM & SUSAN McCREARY).
18S45E24	TL300:	KENZO FUKIAGE BYPASS TRUST 1/2
18S45E24	TL400:	RISE AND SHINE, LLC (KIM & SUSAN McCREARY).

LEGEND

DESCRIPTION	SYMBOLS
-------------	---------

- SECTION LINE
- QUARTER-QUARTER LINE
- TAX LOT LINE
- RIVER OR CREEK
- DITCH OR CANAL
- SECTION CORNER
- RECOGNIZED SURVEY CORNER
- IRRIGATION WELL
- NEW PRIMARY IRRIGATION
- NEW SUPPLEMENTAL IRRIGATION

PROPOSED WELL LOCATIONS:

RISE & SHINE WELL # 1:
 2,640' SOUTH & 5,280' WEST OF THE
 NE CORNER OF SECTION 24
 T. 18 S., R. 45 E., W.M.

RISE & SHINE WELL # 2:
 180' SOUTH & 5,160' EAST OF THE
 NE CORNER OF SECTION 24
 T. 18 S., R. 45 E., W.M.

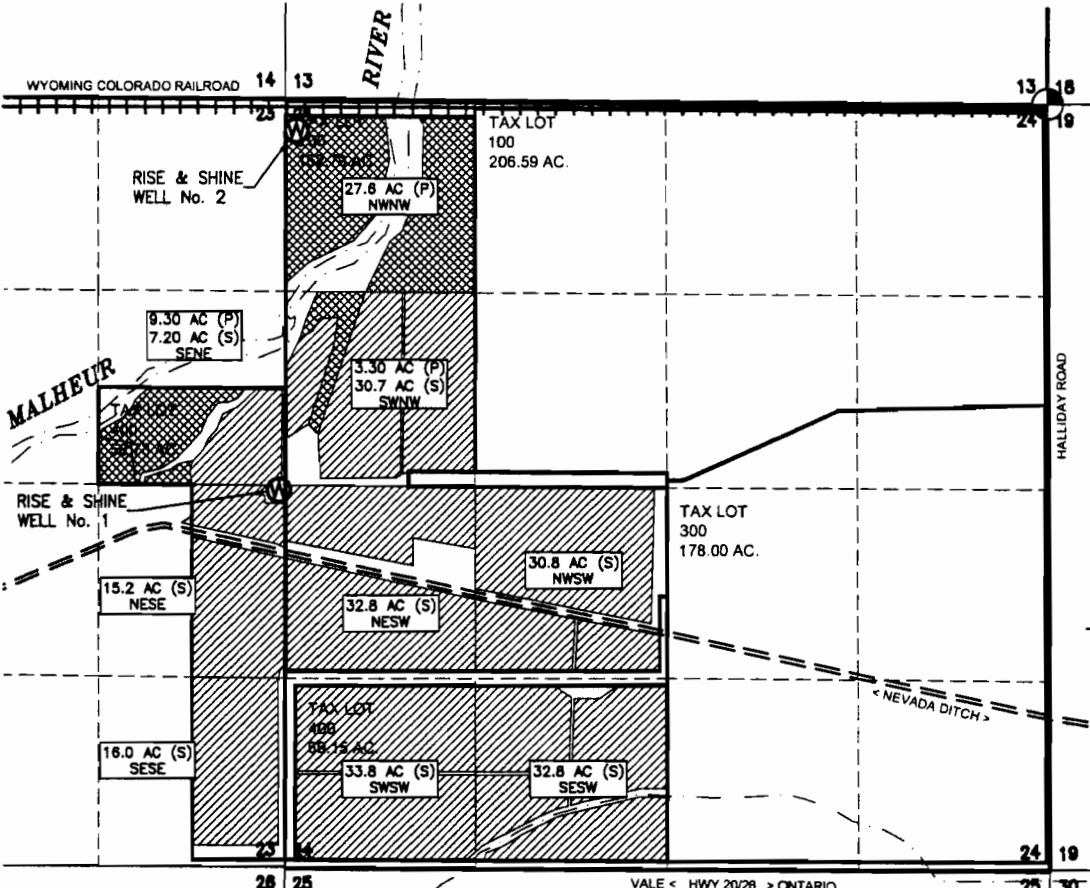

RECEIVED BY OWRD
 APR 15 2013
 SALEM, OR

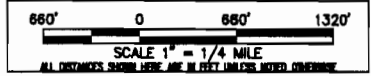
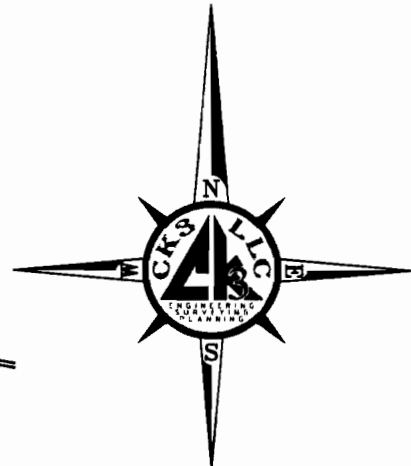

61-4765T